WEATHER
Tonight: Mostly Clear
Thursday: Sunny, Warm

Victoria Times

TODAY'S NEWS TODAY
News 382-3131
Classified 386-2121

91st YEAR, No. 44 ★★ VICTORIA, B.C., WEDNESDAY, JULY 31, 1974 15 CENTS DAILY, 20 CENTS SATURDAY

A DISTRACTION for even the most discerning sailor, Wanda Kuchia avoids making waves which could swamp Lilliputian boats sharing the water in Hamilton's Confederation Park pool. Sailors, however, are on shore, members of the Confederation Marine Modellers operating their crafts by radio control, and wondering how to circumnavigate a mermaid.

Ehrlichman Gets Jail

Times News Service

WASHINGTON—John D. Ehrlichman, formerly President Nixon's No. 2 aide, was sentenced to 20 months to five years in prison today for conspiracy and perjury in the Ellsberg break-in case.

U.S. District Judge Gerhard Gesell said the sentence could have been heavier but after reviewing the "affirmative aspects" of Ehrlichman's life, he decided not to impose a fine or a stiffer sentence.

He could have received 20 years in prison and a fine of $30,000.

Ehrlichman, who has already appealed the conviction on a number of legal grounds including the claim that gestures and facial expressions by Gessell prejudiced the jury, continued to proclaim he was innocent.

"I believe I'm the only one who really knows whether I am guilty and, your honor, I am innocent of each and every count," Ehrlichman said to the judge just before sentencing in a voice so low it was almost inaudible.

At the White House, with odds growing daily that the House of Representatives will impeach him, Nixon is considering asking for a voice vote without debate in order that he might get a prompt trial in the Senate, one of his top aides said today.

Patrick J. Buchanan, the president's main speech writer, said that such a move is "under active consideration" and has not been ruled out.

Buchanan said that the reasoning behind such a move would be to "get it over with quickly" in the House and, if impeached, to give him a chance to prove his innocence in the Senate.

"None of us want to see the house Republicans put in a very difficult position, especially if the likelihood is not great that we will prevail" in keeping the House from impeaching Nixon, he said.

Nixon's lawyers, meanwhile, are planning to urge a federal judge to withhold parts of 20 surrendered Watergate tapes from special prosecutor Leon Jaworski.

Nixon's chief lawyer, James St. Clair, said he expects to submit an index and analysis of the tapes to U.S. District Judge John Sirica today.

St. Clair told reporters Tuesday that the extent of the claimed privilege is "not significant."

Meanwhile, after two hours of bitter partisan bickering, Democrats on the House Judiciary Committee failed late Tuesday night to win approval for an article of impeachment charging that Nixon fraudulently evaded more than $400,000 in personal income taxes and illegally used government funds to improve his private properties. (More on Nixon's financial problems on Page 6.)

The measure failed by a vote of 12-26 after the most acrimonious exchanges of the six-day debate.

One Democrat characterized Nixon as a "greedy man who took too much," but Republicans said some of their colleagues had caught "impeachmentitis."

All 17 Republicans voted against the article, and were joined by nine Democrats, including two of the committee's strongest impeachment advocates — Reps. Robert Drinan of Massachusetts and Jerome Waldie of California.

See EHRLICHMAN on page 2

GOV'T HIRING CUTS JOBLESS

By AL FORREST
Times Staff

Massive hiring by the provincial government has virtually ended the unemployment problem in the Victoria area, according to a spokesman for Canada Manpower.

More than 1,000 jobs are available in a variety of occupations, up from about 450 at the same time last year.

"We feel we can locate jobs for just about any applicant who is interested and has the necessary skills," said John Atcheson, community relations officer.

"We have almost full employment in this area — a great improvement over the situation last year."

He said there is a shortage of stenographers and draughtsmen in Victoria because of provincial government hiring. But the shortage of workers applies to hundreds of other occupations as well, largely because of government hiring.

"The list used to contain mainly low-paying jobs but now that has changed as well."

Car mechanics are in great demand and the pay ranges up to almost $20,000. A large number of construction jobs also are available at $7.25 an hour, he said.

Most of the jobs are in the Victoria area but there are out-of-town placements as well if the applicant prefers.

He said the provincial government has greatly expanded its office holdings in Victoria and has drained off a large percentage of the available manpower in the area.

Canada Manpower was not able to get precise unemployment statistics for Victoria but its survey of major employers showed a great demand for workers in most categories, he said.

"From our survey it appears that now there is no unemployment problem in Victoria for those who have the necessary skills."

As well as the highly-skilled occupations, jobs such as cafe work are available in the Victoria area.

"The demand for chefs and waitresses has been very high since June."

Meanwhile, Stan Purdy, manager of the Victoria office of Canada Manpower, issued a report saying the economic condition of the Victoria area is very strong.

See JOBLESS on page 2

French-Only Bill Passes in Quebec

QUEBEC (CP) — The Quebec national assembly Tuesday adopted on third and final reading a bill making French the official language of Quebec.

The legislation, adopted over the protests and opposition of the Parti Quebecois, two Liberal members and many groups in the province, is expected to become law today when it receives royal assent from Lieut.-Gov. Hugues Lapointe.

The bill—parts of which will be applied immediately while other parts will come into effect gradually—makes French the language of public administration in the province and contains measures designed to integrate immigrants into Quebec's French-speaking majority and make French the working language of the province.

The legislation also sets up a regie de la langue Francaise— the bill contains no English version of the title since it says government bodies are to be known by their French title only. It is a nine-member board empowered to conduct inquiries to ensure the act is being observed and to help firms implement francization programs in their operations.

The board will also issue certificates to firms attesting that the firm is implementing a francization program—promoting French language and French personnel at all levels— thus making the firms eligible for government contracts or grants.

The bill also repeals controversial 1969 legislation permitting parents to choose what language their children will be educated in, legislation that many saw as leading to assimilation and a minority position for French-speaking Quebecers since some French and the vast majority of immigrant parents were choosing English schools for their children.

The legislation says English education will continue but it also says the education minister must approve any increases or decreases in the size of the English school system. This is a move to prevent the English system from growing to the detriment of the French system.

It also provides for language proficiency tests to determine which system new pupils will attend.

These measures will not be applied until next year since enrolments for the 1974 fall term are completed.

Notices, communications and directions addressed to employees are to be drawn up in French although an English version "may" also be available for English personnel.

These measures and those concerning francization certificates will probably come into effect in the next six months after regulations governing the issuance of such certificates are published.

INSULIN COST WON'T RISE IN CANADA

TORONTO (CP) — A decision Tuesday by a major United States pharmaceutical firm to raise the price of insulin by 10 per cent will not affect the Canadian price, the sole domestic supplier says.

A spokesman for Connaught Laboratories of Toronto, the only insulin-producing firm in Canada said Tuesday no price increases are planned.

Domestic prices last rose in January, when the cost to diabetics was increased by the equivalent of one or two cents a day.

The U.S. company, Eli Lilly and Co., blamed rising production costs and a short supply of pancreas glands used in the insulin-making process for the higher prices.

BILLIONAIRE INDICTED

LAS VEGAS, Nev. (UPI) — A U.S. attorney and federal grand jury brought stock manipulation charges against Howard Hughes just seven hours before the statute of limitations ran out Tuesday, despite orders from Washington to leave the billionaire recluse out of it.

It was a clear victory for Devoe Heaton, U.S. attorney for Nevada, who only the day before was removed from the case by his superiors in the justice department.

The grand jurors, in a rare move, stood with Heaton against the instructions and refused — as Heaton had done — to indict anyone unless they could indict Hughes too.

It was not known whether Hughes, who has not been seen in public in decades, could be forced to emerge from his current hideaway in the Bahamas to respond personally to the charges.

Hughes and three others were indicted on charges of stock manipulation, conspiracy, wire fraud, and aiding and abetting the fraud in Hughes' purchase in 1969 of what is now Hughes Airwest Airline.

They were accused of forming a conspiracy that pressured the airline's board of directors into selling out to Hughes by dumping large blocks of stock, forcing down its value.

Grenade Cited In Fatal Blast

QUEBEC CITY (UPI) — A live grenade apparently caused the explosion Tuesday that killed six young army cadets and injured 41 others at a safety lecture on explosives, an official at the armed forces base where the cadets were training said today.

In Ottawa, Defence Minister James Richardson has ordered an immediate investigation into the explosion at Valcartier Canadian Forces base.

Col. Rod O'Sullivan, deputy commander at the base, 15 miles north of here, said first reports indicated a World War II grenade exploded in the lecture room.

He said investigators had still not determined where the grenade came from, adding that courses on explosives are not supposed to use live weapons.

The explosives instructor, Capt. Jean-Claude Girous, 30, underwent surgery Monday night. He was listed in serious but not critical condition.

The investigators said they hoped to speak to him today about the blast.

A defence department spokesman said today it is hoped to have the results of the departments' investigation as soon as possible because of the concern that must be felt by parents of cadets in camps across the country.

The spokesman said there will be a formal board of inquiry into the explosion and if negligence is indicated charges could be laid by the military.

But the purpose of the quick inquiry ordered by Richardson was to find out quickly as possible the cause of the explosion during a lecture on the handling of explosive devices.

Because of the concern of parents of about 3,800 army cadets who this summer are involved in the same type of two-week course that the Valcartier cadets were on, the forces would release details on the cause of the explosion as fast as possible.

NEWS BRIEFS

Beirut Truce

BEIRUT — Palestinian guerrillas and Lebanese rightists called a halt today to four days of clashes on the outskirts of Beirut, ending the worst fighting near the capital in a year.

Priests Ruled Out

NEW YORK (UPI) — The Rt. Rev. John Allin, presiding bishop of the Episcopal Church, has ruled 11 women who were ordained as the first priests in the church's history are ineligible to perform priestly duties.

U.S. Aid Banned

WASHINGTON (Reuter) — The House of Representatives banking committee voted today to bar all loans by the United States' Export-Imort Bank for Turkey until the country agrees to stop growing opium poppy used in the production of heroin.

Allende Supporters To Die for Treason

SANTIAGO, Chile — A Chilean air force court martial Tuesday condemned four supporters of former President Salvador Allende to death for treason and handed down prison sentences for 56 others, thus ending the largest open trial of political offences held here since last year's military coup.

The four men condemned to death were Carlos Lazo, a 47-year-old member of Allende's outlawed Socialist party who served as vice president of a state bank, Air Force Col. Ernesto Galaz, Capt. Raul Vergara and Sgt. Belarmino Constanzo. On the basis of depositions alone, the court martial decided they were the ringleaders of a conspiracy by Marxist political parties and an extreme left group to recruit air force non-commissioned officers into political groups, to pass secret air force plans on to President Allende's government and to try to put officers favorable to Allende into key air force commands. The court also detected a plan to seize a near air force base, which was never carried out.

WORDPLAY

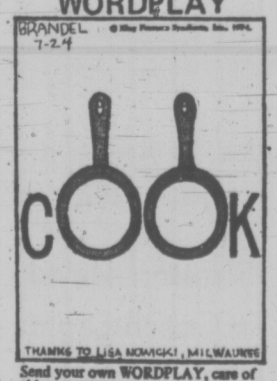

Send your own WORDPLAY, care of this newspaper.

B.C. Man Named 'Torture' Victim

CALGARY (CP) — The 24-year-old Canadian whose parents claim he had been beaten and tortured while in a Mexico City prison was identified today as Les Fieger of Vancouver.

A second similar situation was revealed Tuesday night when an Edmonton woman said her son, Gordon Arnold, was being held in a Mexican prison under the same conditions described by the Calgary couple.

The woman said she had been asked to raise $12,000 to free her son but said her family was unable to do so "even for our son."

Fieger's father, Al Fieger of Calgary, said today he had not wanted his son's name used because he feared guards would take reprisal action against him.

Fieger confirmed a report in the Toronto Star which named his son as the person held since Nov. 25, 1973, on charges of possession of cocaine.

Earlier today, Gaston Balduc, press officer for the external affairs department in Ottawa, said the reports of torture of the prisoner were in contradiction to reports received from the Canadian embassy in Mexico City.

The elder Fieger said the reports are not in contradiction because the consular officials did not see his son until after the parents began paying $32 a week to prison officials for better food, a cleaner cell and a protection against further beatings.

Balduc had said the facts of the case were not known to government officials and until the details were known no statement would be made about the Fieger case.

Fieger has not yet appeared in court nor has bail been set, his parents said.

The parents said they were told to raise $30,000 for lawyers' fees and a fine, and $20,000 as a "motivation fee" in order to secure the release of their son.

Although the money has been raised and was delivered to the Canadian embassy in Mexico City, Mexican officials did not take the money.

The father said the Mexican officials want more money and had originally asked him for $100,000.

Mr. Balduc said the money — $24,500 — was sent to the embassy to be held in trust for use in negotiations with Mexican officials.

When the money was not taken by the Mexican officials most of it was returned to the Calgary parents.

Some money was kept for the personal use of the prisoner, he said.

The father meanwhile, said: "Its all very well to sit here and say everything is all right.

"I know that is not true. I've been there five times and I know what it's like. I'd like to see Mitchell Sharp go down with me to this jail and see it too."

INDEX

	Page
Births, Deaths	34
Classified	34-41
Comics	32
Entertainment	28, 29
Family	24-27
Finance	10, 11
Prairies	45
Sports	12-14, 18

TOURIST ALERT ON PAGE 7

To Ease the Wait— Locked Washrooms

British Columbia Ferries has installed three outdoor washrooms for the convenience of passengers at Swartz Bay — and has locked all the doors.

The washrooms have been in place for a full month but have not yet been hooked up by the Department of Highways.

B.C. Ferries is urging customers: "Be patient."

A spokesman for the ferry authority said an urgent request would be forwarded to the highways department to complete the work as soon as possible.

"We have installed them for the convenience of the large crowds waiting at the terminals in the summer months," the spokesman said.

Passengers waiting on the Swartz Bay side can admire the three locked washrooms which are half a mile from the terminal near Copeland Marine Ltd. marina.

On the Tsawwassen side

See WASHROOMS Page 2

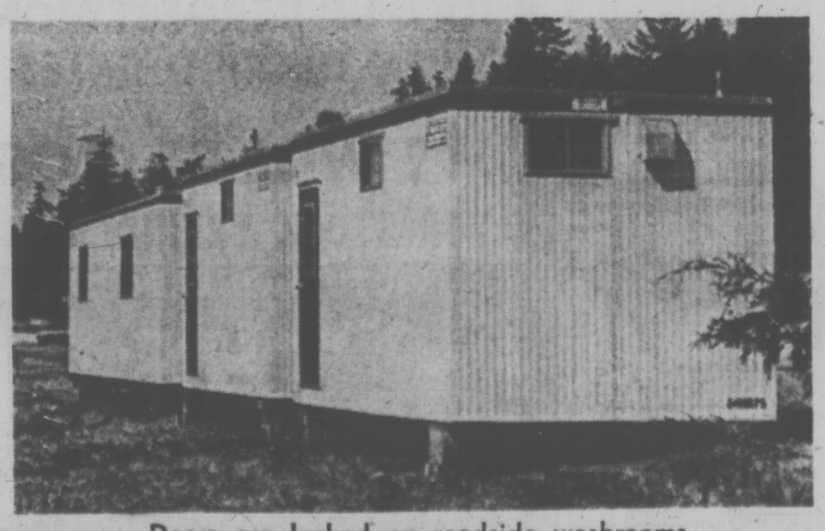

Doors are locked on roadside washrooms

FLOOD TOLLS MOUNT

DACCA (AP)—At least 105 persons are dead in 45 days of floods that have engulfed at least one-third of Bangladesh, and another 55 are feared dead after a monsoon rain in Sri Lanka, formerly Ceylon, authorities reported today.

But unofficial reports put the toll in Bangladesh at 248 with more than 5.6 million acres of crops destroyed or damaged by flood waters.

Officials in the Bangladesh capital of Dacca expressed fear over the possible worsening of the flood situation when rain waters from India's northeast states hit.

Eastern Indian rivers, swollen by monsoon rains, have overflowed into thousands of acres of farmland and flooding has affected more than five million Indians.

Police said Tuesday the death toll was 36 in the Kerala region, on the country's southwest tip, and eastern flooding spread to more farmland Tuesday in northern Bihar state.

'Self-Help' Pitch to Gov't

By PAUL MOSS
Times Staff

A former private hospital now owned by the provincial government is pressing the city of Victoria to settle an overdue bill — and the city wants the government to help find the cash to pay itself.

The bizarre circumstances of this debtor-creditor relationship are a legacy from Social Credit days, concerning how much private hospitals should be paid for the care of welfare patients, and the problem is compounded by an apparent anomaly in the Municipal Act.

As a result Victoria now faces a bill totalling close to $500,000 in settling claims from three hospitals — including the 75-bed Glengarry private hospital at 1780 Fairfield which came under provincial ownership last winter.

The city maintains the matter is a provincial responsibility, because the hassle stems from former government-dictated ceilings on payments for welfare patients, and also because the present government assumed full responsibility for welfare services last fall.

But despite an urgent letter to Human Resources Minister Norman Levi earlier this month, the city administration has heard nothing to indicate help is on the way.

Meanwhile, city solicitor Jakob de Villiers says the solicitor for the Glengarry and Glenwarren hospitals has issued a "polite ultimatum," acknowledging the city's difficult situation but insisting on early payment of the claims totalling $367,472.

Last week, City Hall paid some $61,000 in retroactive costs to Aberdeen private hospital and another claim from that source is pending, with legal costs bringing the total hospital bill to about $500,000.

Through city manager Jim Bramley, de Villiers informed city council Tuesday that more expenditure would be incurred if the hospitals concerned take legal action to recover the sums, and suggested urgent pressure on the government for financial aid.

Municipalities stand to be sued, rather than the provincial government, as despite the provincial takeover of welfare services larger municipalities are still responsible under the Municipal Act for their own "poor and destitute."

UNSCHEDULED LANDING NEAR MILL BAY STRIP

MILL BAY — A training pilot was forced to make an unscheduled landing on a field near the landing strip here this morning when a Victoria Flying Services plane developed engine trouble.

The pilot's name has not been released, pending Department of Transport investigation of the mishap.

Shawnigan Lake RCMP said there were no injuries and only minor damages to the plane, which departed from Victoria International Airport earlier this morning.

Ian Smith Wins

SALISBURY (AP) — Prime Minister Ian Smiths Rhodesian Front won its expected sweeping victory in the elections for a new parliament Tuesday, promising Rhodesia five more years of white-minority rule.

SUMMER
CLEARANCE
of
REINELL
BOATS
BUY NOW
EASY FINANCING
World of Pleasure
Next to the Red Lion Inn

Jobless

Continued from Page 1

While merchants are concerned about rising costs of goods and labor, the economy is rated as "bouyant."

Residential construction is down, but a number of major projects are under way or about to begin.

Those under way include:

—Reconstruction of the former Kresge Store at Douglas and Fort for a Marks and Spencer store, a British retail firm.

—Expansion of the Mayfair Shopping Centre.

Those about to begin include:

—A $1 million addition to the Royal Oak Inn.

—A $600,000 Beaver Lumber store at the Hillside Shopping Mall.

—New wharf facilities for the $10 million federal Oceanographic Institute at Patricia Bay.

—A $3 million motel and recreation complex at the corner of Mt. Newton Crossroad and the Pat Bay Highway.

—A 67-apartment project for the elderly by the Royal Canadian Legion at East Saanich and Prosser.

—A $950,000 activity centre for the handicapped to be completed by spring.

Purdy said a survey of manufacturing, fishing, agriculture, forestry and construction showed the economy would continue to prosper for the balance of the year.

Some cutbacks in the logging industry due to the declining lumber market was the only weak spot noted in the local economy.

THE BETTER HALF By Barnes

"Of course, I may be prejudiced, but I think Harriet does as good a job as the professional cleaning woman at the office."

Gonorrhea Up in City

Looser living is blamed for a 28 per cent rise in gonorrhea cases last year in Greater Victoria.

The figure parallels a jump in gonorrhea statistics for B.C. that comes close to the all time record tallied in 1945.

Federal health officials report 499 gonorrhea cases for the capital region last year compared with 387 in 1972.

In Vancouver the story was much the same, with incidence rising to 4,977 cases from 4,523 the previous year.

Per 100,000 of population in B.C. last year, there 382.3 cases, up from 353.3 while the national average is 205.2, which also is up, but only by 15.3 per 100,000.

At the end of the Second World War, gonorrhea had reached epidemic proportions at 390.7 cases per 100,000 people.

The combination of easy mobility, rootless young people, sexual permissiveness and easy access to birth control devices is a contributing cause of the higher rate of gonorrhea infection, federal and provincial health officials believe.

But the most serious venereal disease, syphilis, is under much better control. In B.C. last year, the syphilis infection rate was 18.5 per 100,000 compared with 16.5 in 1981, a favorable situation in view of the 165.3 cases per 100,000 in 1945.

7 Deny Assault Charges

All seven persons charged after a Colwood RCMP constable was attacked at a baseball game at Dunsmuir School in Metchosin July 21 have pleaded not guilty to the charges.

The charges include assaulting and obstructing a policeman. The seven were remanded in provincial court today to November.

Charged are Wayne Robert Boldo, 22, of 318 Benhommer, Daniel Nicholas Makow, 20, of 4075 Metchosin, Patrick Steven Heslop, 19, and David Andrew Heslop, 21, of 1321 Sussex, John Michael Heslop, 22 of 1340 Sussex, Kenneth George Wall, 18, of 487 Dressler, and Terrance William Lee, 18, of the Colwood area.

Const. Bill Biden received a cut ear in the attack which required seven stitches.

EHRLICHMAN

Continued from Page 1

They said that while Nixon's actions on his personal finances may be "shabby," they did no constitute a crime of sufficient magnitude to warrant impeachment.

One of Nixon's strongest defenders, Rep. Charles Sandman, (Rep.-N.J.) charged that the Democrats had purposely "staged" the income tax debate to take advantage of early evening "prime time" television.

"I just can't imagine why these people want to do all these things to Richard Nixon," Sandman said.

"They want to throw him out of office for almost anything imaginable, they want to strip him of every asset he has left and make him go to jail for the rest of his life. Boy, this is a generous crowd."

The committee, however, has called for Nixon's impeachment, trial and removal from office for three alleged high crimes against the government he heads.

Next — in about two weeks — comes the House impeachment debate and, if a majority votes to impeach, the president goes on trial in the Senate late this summer.

If Nixon does not ask for the voice vote debate is expected to last about two weeks in the House, where Nixon, then a young and unknown former naval officer, got his start in politics and made a name for himself as an aggressive member of the House Un-American Activities Committee in the late 1940s.

Damage Slight In School Fire

Saanich firemen were called to Claremont Senior Secondary School, 4980 Wesley, this morning when custodians saw smoke pouring out of a room in the manual training wing of the school.

Fire Chief Harold Gaines said three pumper trucks responded but the fire was a relatively minor one confined to an electrical wall furnace which had apparently malfunctioned.

Gaines estimated damage at about $400 to a wall and $700 to the $2,000 heating unit.

"It was fortunate the custodians were working in that part of the school at the time and saw the smoke," he said.

More U.K. Bombs

BIRMINGHAM, England (Reuter) — Four fire bombs were detonated in movie theatres Tuesday night and a fifth device was defused, police said today. The bombs caused little damage and no injuries.

New Leads on 6 Women Missing in Washington

SEATTLE (AP) — Two new leads in the disappearance of six Washington women in recent months turned up Tuesday.

Washington State Police said a Central Washington State College co-ed at Ellensburg had an encounter with a young man wearing a cast on his arm four days after another co-ed there disappeared without a trace.

Police said the unidentified student was approached April 21 and asked to enter a car by a man but she refused and ran to a nearby building.

Four days before that encounter, Susan Rancourt, 18, of Anchorage, Alaska, disappeared from the campus.

A man police are calling Ted, sought in connection with the disappearance of two women at Lake Sammamish State Park July 14, also had a cast on his arm.

In another development Tuesday, the Seattle Post Intelligencer, which is offering a $5,000 reward for infomation in the abduction, says one tip it received concerns the disappearance of a young New York state woman.

The newspaper says a suspect in a Syracuse, N.Y., abduction 20 months ago resembles the 'Ted' sought by police in the disappearances of Janice Ott, 23, and Denise Naslund, 19, at Sammamish State Park.

3 Citizens, Officer Hurt In Chase

TORONTO (CP) — A policeman and three citizens were slightly injured and six cars damaged early today as police chased a motorist through Toronto's Yonge Street mall and along downtown streets.

Police said the car struck four persons, then rammed a cruiser and several other cars before the driver got out and ran. He was caught after a short foot chase.

Peter Allen Linka, 37, of Toronto was charged with impaired driving, three counts of failing to remain at the scene of an accident and criminal negligence causing bodily injury.

Stratton Hired To Coach Eagles

SYRACUSE, N.Y. (AP) — Art Stratton, the American Hockey League's most valuable player last season, has been hired to coach Syracuse Eagles, a new AHL club.

Stratton, 38, a native of Winnipeg, led Rochester to the league's Northern Division title last season with 95 points, including 24 goals and 71 assists. He also was an assistant coach for the Amerks.

Washrooms

Continued from Page 1

there are two more — also locked.

But passengers on the Vancouver side have the benefit of an emergency roadside service whereby they can be rushed to the main terminal washrooms in a golf cart.

On the Victoria side they are left to their own ingenuity.

The washrooms are 25 feet long and seven feet wide and are leased on a month-by-month basis from Fabco Leasing in Vancouver. One side of the trailer is for men and the other is for women.

The B.C. Ferries spokesman said they were a very high class outdoor washroom with a dressing mirror as well as the usual facilities.

They are also very smart looking from the outside, the spokesman said.

So far that is the only view that has been possible.

Deadline Delayed

KENORA, Ont. (CP) — Militant Indians occupying a park in this northwestern Ontario town today postponed their deadline for concrete action on grievances and agreed to lay down their arms for the duration of a meeting with officials on neutral territory.

the weather

The offshore ridge of high pressure that has been preventing Pacific disturbances from reaching B.C. is expected to weaken. However little change in the recent fair weather pattern is foreseen through Thursday. Near normal temperatures and sunny skies will predominate in most areas of the province. Shower activity of any significance should be confined to northern regions.

DOMINION PUBLIC WEATHER OFFICE
5 a.m. forecasts valid until midnight Thursday

Greater Victoria Region: Today and Thursday, sunny and warm. Highs both days near 80. Lows tonight in the mid fifties.

North and West Vancouver Island Region: Today, sunny except for a few patches of low cloud and fog along the coast this morning. Thursday, increasing cloudiness. Chance of a few showers northern areas latter part of day. Highs along the coast 75 to 80 today and near 70 Thursday. Highs inland mid eighties today and 75 to 80 on Thursday. Lows tonight 45 to 50.

Greater Vancouver, Lower Mainland, East Vncouver Island Regions: Today and Thursday, continuing sunny and warm. Highs both days 75 to 80 on the coast and near 85 inland. Lows tonight in the mid fifties.

TEMPERATURES
Yesterday

	Max.	Min.	Precip.
Victoria	79	55	—
Normal	69	53	—
One Year Ago			
Victoria	66	51	—
Across the Continent			
Kenora	70	53	—
Winnipeg	78	47	—
Brandon	81	59	—
Regina	84	61	—
Saskatoon	85	60	.02
Prince Albert	77	56	.12
North Battleford	84	54	.11
Swift Current	82	56	—
Medicine Hat	90	58	—
Lethbridge	90	56	—
Calgary	86	49	—
Edmonton	77	48	.17
Penticton	97	59	—
Cranbrook	90	57	—
Castlegar	96	56	—
Prince Rupert	60	45	—
Mackenzie	75	44	—
Kamloops	93	58	—
Revelstoke	90	53	—
Blue River	85	42	—
Dawson City	80	45	.09
Dease Lake	58	47	.30
Fort Nelson	70	45	—
Whitehorse	66	48	.24
Fort St. John	62	44	.34
Yellowknife	61	58	.06
Inuvik	78	47	—
St. Johns	61	49	—
Halifax	61	58	.05
Montreal	77	58	—
Ottawa	76	56	—
Toronto	74	54	—
North Bay	66	56	—
Churchill	49	43	—
The Pas	76	56	—
Alert	56	33	—
Cambridge B.	61	47	—
Resolute Bay	41	31	—
Eureka	47	38	—
Isachsen	39	33	—
Thunder Bay	71	52	.02
New Westm'r.	82	59	—

U.S. TEMPERATURES

Anchorage 64, 51; Detroit 80, 53; Honolulu 89, 77; Chicago 77, 67; Minneapolis 78, 53; New York 88, 69; Miami 88, 75; Boston 74, 67; Washington 88, 70; Los Angeles 86, 69; San Diego 74, 68; San Francisco 60, 54; Denver 87, 59; Las Vegas 106, 72; Phoenix 107, 88.

WORLD TEMPERATURES

Athens 70, 90; Rome 68, 88; Paris 59, 80; London 61, 72; Berlin 52, 72; Amsterdam 54, 66; Brussels 48, 66; Madrid 70, 84; Moscow 50, 64; Stockholm 55, 64; Tokyo 79, 90.

CITY'S WEATHER RECORD

Sunshine	270.1 hrs.
Last	309.4 hrs.
Normal (30 Years)	325.7 hrs.
Sunshine 19	1294.2 hrs.
Last Year	149.3 hrs.
Normal (30 Years)	1402.9 hrs.
Precipitation	1.21 ins.
Last	.15 ins.
Normal (30 Years)	.47 ins.
Precipitation, 19	16.45 ins.
Last Year	6.18 ins.,
Normal (30 Years)	12.66 ins.

Sunrise, Sunset, Thursday
(Pacific Standard Daylight Time)
Sunrise 5:47 Sunset 20:52

(Tides listed are Pacific Standard Time)

	Time H.M.	Ht. Ft.	Time H.M.	Ht. Ft.	Time H.M.	Ht. Ft.	Time H.M.	Ht. Ft.
31	07.20	1.8	17.15	7.9	19.10	7.7	23.55	8.3
1	08.00	1.7	17.45	7.7	19.50	7.4		
2	00.50	8.2	08.35	1.8	18.05	7.5	20.35	7.1
3	01.30	8.0	09.10	2.0	18.05	7.3	21.20	6.7
4	02.15	7.8	09.40	2.3	17.45	7.3	22.00	6.3
5	03.05	7.4	10.10	2.8	17.30	7.4	22.50	5.8
6	03.55	7.0	10.35	3.3	17.40	7.6	23.35	5.3
7	04.50	6.4	11.05	3.9	18.00	7.7		

TIDES AT FULFORD HARBOUR
(Tides listed are Pacific Standard Time)

	Time H.M.	Ht. Ft.	Time H.M.	Ht. Ft.	Time H.M.	Ht. Ft.	Time H.M.	Ht. Ft.
31	01.05	9.7	08.55	2.4	17.25	10.6	22.15	9.1
1	01.55	9.6	09.35	2.4	17.45	10.7	22.45	8.8
2	02.40	9.6	10.10	2.4	18.25	10.6	23.20	8.5
3	03.30	9.5	10.40	2.6	18.35	10.6	23.50	8.1
4	04.25	9.3	11.15	3.0	19.00	10.6		
5	00.30	7.5	05.15	9.0	11.50	3.5	19.10	10.6
6	01.10	6.8	06.05	8.7	12.20	4.3	19.30	10.6
7	01.40	6.1	07.05	8.4	12.50	5.1	19.45	10.6

5 Inch Continuous
GUTTER
baked in enamel
Takes care of itself for 20 years!
479-3232
FREE ESTIMATES
B.C. ALUMINUM
"The Name For Satisfaction"

BRITISH COLUMBIA DAY
Monday, August 5th, 1974
With the declaration of this provincial statutory holiday, Sunday schedules will be in effect for this day on the following routes:

VANCOUVER-VICTORIA (supplementary)
MV "Queen of Sidney" only, will operate Sunday schedule between Tsawwassen and Swartz Bay with stops at Otter Bay and Village Bay. (Please consult Summer Schedule).

HOWE SOUND
Extra sailings leave Langdale at 11:55 am and 10:30 pm.
Extra sailings leave Horseshoe Bay at 12:55 (noon) and 11:40 pm.

GULF ISLANDS-VICTORIA
MV "Saltspring Queen" special Monday sailings.
Lv Fulford: 2:00 pm, 3:45, Ar 9:30 pm
Lv Swartz Bay: 2:45 pm, 4:45, 6:45, 8:45
Lv Otter Bay (Pender): 5:45 pm, 7:45

GULF ISLANDS-MAINLAND
MV "Sechelt Queen" will operate Sunday service between Long Harbour and Tsawwassen with stops at Otter Bay, Village Bay and Sturdies Bay. Vehicle reservations are necessary.

BOWEN ISLAND
Last sailing leaves Snug Cove at 9:00 pm.
Last sailing leaves Horseshoe Bay at 9:30 pm.

British Columbia Ferries
For information Phone
Tsawwassen 943-2221
Horseshoe Bay 921-7411
Swartz Bay 656-1194
TN-31

THE TRADERS
SAY
THANK YOU TO OUR MANY CUSTOMERS FOR OUR MOST SUCCESSFUL YEAR... CLIMAXED BY OUR LARGEST MONTH (JULY) WITH RECORD SALES.
AUCTION SALE
Sat., Aug. 3
1 P.M. SHARP
New, Used and Trade-ins of Home Furnishings, Appliances, Color TVs, Antiques and Collectors Items, too!
WE WILL BE CLOSED
FOR STOCK TAKING, AUG. 1st to AUG. 5th Except for the Auction Sale
VICTORIA'S LARGEST FURNITURE VALUE CENTRE
THE TRADERS
715 FINLAYSON ST. (Top of the Town) PHONE 388-6264
OPEN MON.-FRI. TILL 9 P.M.; SAT. TILL 6 P.M.
VIC TONI

Tourists Jump At Buildings

Tourist traffic to the Legislative buildings this year is expected to top last year's showing, despite pessimism expressed by tourist industry spokesmen.

Poor weather in June and most of July caused those in the industry to complain of sagging revenues, but their concern may have been premature.

To date this year, there have been 95,117 visitors to the buildings, not too far off the 145,357 recorded for all of last year, a reliable guage of tourist activity in Victoria.

For July the figure is more than 41,000, compared with 42,415 in July last year, said tour director Dave Shepherd, who is expecting more than 150,000 visitors for the entire year.

Tour guiding by public works staff started three years ago when there were on 12,000 visitors to the buildings in July and about 82,000 for the year in 1971.

A summer staff of 10 young women, bolsters the year-round three guides in attractive gold and blue uniforms who take parties ranging in size from two to 150 and 20-minute tours of the main buildings and grounds.

A steady procession passes Centennial Fountain from 8:30 a.m. to 7:30 p.m.

In addition to counting these visitors, the works department tallies provincial museum attendance which already exceeds last year's figures.

Up to July there were 459,742 visits to the museum compared with 458,212 although July is off 15,857 from a year ago.

Guides are geared for a heavier month in August, traditionally peak of the tourist season.

Meanwhile, they show visitors the legislative chamber, describe some of the history of the province as they pass musty photographs of past premiers, and respond to the inevitable questions from ill-informed southerners wanting to see the Queen's rooms, the changing of the guard or where to register for accommodation.

Saanich Heritage Panel

Saanich council lands, housing and planning committee Tuesday recommended establishment of a heritage advisory committee.

Under the bylaw, the five-member advisory committee would make recommendations to council on the designation of heritage buildings, lands and structures and the demolition, preservation, alteration or renovation of those buildings.

One alderman would sit on the committee and the other four members would be appointed from the community.

The Hallmark Society of Victoria recommended three people to sit on the committee: Jill Sewell, 5782 Oldfield, Jim Bugslag, 1371 Oliver and Maragaret Hutchison, 730 Humboldt.

The committee's recommendation will be considered by council at its next meeting.

UN Seeks More Troops To Man Cyprus Truce

Times News Services

The United Nations appealed today for immediate reinforcements to help police the new Cyprus peace agreement, which brought a standstill truce to the war-torn island but left months of hard bargaining ahead.

Both Greece and Turkey hailed the truce as a step toward peace on Cyprus and the beginning of a new era of friendly relations for the two countries.

The breakthrough agreement, signed Tuesday night in Geneva by foreign ministers of Britain, Greece and Turkey, ordered an immediate halt in fighting and the start of talks next week on the future of the former British colony. (For details see Page 20.)

But the pact left open the question of troop withdrawals, meaning the Turkish invasion force could remain on the troubled island for the time being. It also made no mention of Archbishop Makarios, the deposed Cypriot president.

Although Turkey gave up nothing, Greek Premier Constantine Caramanlis said he is satisfied with the agreement because it "puts an end to hostilities" and "can mark the starting point of a fair settlement of the Cyprus issue."

Archbishop Makarios complained that the provision concerning Turkish withdrawal is "very vague." Clerides was not available for comment, but initial reaction among the Greek-Cypriots in Nicosia was suspicion.

Greece today began demobilizing thousands of reserve troops called-up July 20 when Turkey invaded Cyprus following Makarios' overthrow by the Cyprus National Guard led by Greek army officers.

About 200,000 reservists had been called up during the mobilization to bolster the 160,000-strong regular army.

The reservists started trickling back slowly today on trains, buses and ships to Athens from the Turkish border.

Many told stories of confusion in camp. Others said there was not enough food to feed the reservists.

"There were no uniforms, outdated arms and in many cases no barracks to sleep in," one returning reserve officer said.

The mobilization also created difficulties for Greek industries unable to keep up full production because of the lack of manpower.

In Geneva, the three governments agreed to begin further talks in Geneva Aug. 8 to restore constitutional government to Cyprus. Representatives of the Greek and Turkish-Cypriot communities will join the talks two days later.

Hiatus in Suits Over Sidewalks

No city merchants will be prosecuted for having produce stalls, sandwich boards and other displays of sidewalk commercialism outside their premises — at least, until the city's new bylaw on street vending has been passed by council.

That was the decision Tuesday by council's committee-of-the-whole, after hearing that some 30 merchants had been threatened with legal action if they didn't remove their sidewalk displays contravening the present streets traffic and regulation bylaw.

City solicitor Jakob de Villiers had ordered their removal, in the course of regular bylaw enforcement resulting from a complaint.

Sporadically over the past couple of years council has toyed with the idea of a total ban on storefront exhibiting, but hesitated to take a firm stand.

The reasoning appeared to be that while some displays pose a nuisance and even a hazard to pedestrians, others — notably the narrow stands outside corner grocery stores featuring produce and flowers — do not.

However, council is now being advised that it cannot discriminate between colorfully pleasing and obstructively or otherwise offensive displays. Either it should enforce a total ban or allow total exemption within, say, a two-foot limit outside the storefront.

Whatever course is chosen, council will decide when de Villiers presents the draft bylaw on street vending which he is now preparing.

City Offers Lots

Twenty-four lots of city-owned land on the Ryan Street subdivision, between the Bishop Cridge Centre and the old Jewish Cemetery, will be offered for sale to the provincial housing department on condition that the land is used for a townhouse development.

City council originally felt the subdivision should be developed for single-family homes and duplexes, but in discussing the matter Tuesday agreed that the more appropriate concept in view of the present housing crisis would be a form of townhouse development.

The city will indicate to the province its willingness to rezone the land from its present duplex category, if it receives such a commitment.

Music Workshops Set

More than 130 North American musicians are expected to attend University of Victoria's third annual Early Music Workshop featuring three public concerts Aug. 5 to 10.

Workshop director Christine Mather said this year's highlight will be the world premiere of preludes for 13 Early Instruments, a work by UVic resident composer Rudolf Komorous, commissioned by Canada Council.

A public performance for Prelude with UVic conductor George Corwin is slated for Aug. 8 at 8 p.m., in the MacLaurin auditorium.

A concert by the Bach Chorus and Orchestra featuring Peggie Sampson, viola da gamba, and R. Naomi Rowley on harpsichord will be performed at 8 p.m. Aug. 9 also in the MacLaurin auditorium.

Concerts will begin Aug. 5 at 8 p.m. with a recital of French baroque music in the auditorium.

Tickets will cost $2 for adults and $1 for students and pensioners.

Farewell Cruises

PAIRS (UPI) — The ocean liner France will make two farewell cruises before it goes out of service Oct. 25 under the government's austerity measures, the French Line announced today.

capital scene

Sunday's concert at Beacon Hill Park will feature Scottish ballad singer Bob Lang, accompanied by Dora Challice on the piano.

Jigs and reels and songs of Scotland will be provided by former Nova Scotian Dick Lathigee and singer Marge Bridgeman will be accompanied by the Ernie Hackett trio. Concert starts at 2:30 p.m.

Nanaimo Mayor Frank Ney will present films of Vancouver Island and Nanaimo and Dr. Terry Winter, a graduate of UBC, will speak at the Victoria Christian Women's Club "Family Affair" luncheon Wednesday, August 7, from 12:30 to 2:30 p.m., at Holyrood House, 2315 Blanshard St. Keith Cooper, a popular Jamaican singer, will provide musical selections.

The Voice of Women will sponsor an outdoor meeting commemorating the 29th anniversary of the atomic bombing of Hiroshima Tuesday, Aug. 6, at noon, at Centennial Square. The program will feature New York activist Mary Hays Weik, speaking on "People Against the Atom."

The Dogwood Trailer Club will hold a rally at Rathtrevor Provincial Park, Parksville, from Friday, Aug. 2 to Monday, Aug 5.

WE FIND IT HARD

— to believe that some people don't know we do top quality "instant" printing at very reasonable prices. Try us — you'll like us!

IDEALETTER SERVICES LTD.
605 Courtney St. 382-9296
20 Steps from Government St.

Red Carpet Service Since 1919

Williams Quality Meats

Two Phones 384-0525 384-0526

Grade 'A' Beef Local Lamb and Veal

795 Fort St.
Thursday, Friday, Saturday

Gr. 'A' Prime Rib Roast Banquet Style 1.79 lb.
Gr. 'A' Fresh Turkeys 6-9 lbs. 79¢ lb.
Maple Leaf R.T.E. Hams Shank ½ or Whole 85¢ lb.
Gr. 'A' Short Ribs Beautiful Braised 89¢ lb.
Fresh Pork Steaks Try with Shake 'n' Bake 99¢ lb.
Breaded Pork Cutlets 6 for $1 or 19¢ ea.
30% Veg. Protein Superburger 75¢ lb.

From Our Cheese Department—
SWEDISH GRADDOST 1.39 lb.

Grade 'A' FREEZER BEEF Grade 'A'

SIDES	HINDS	FRONTS	FULL-BARON
1.09 lb.	1.49 lb.	89¢ lb.	1.29 lb.

Cut, Wrapped and Quick Frozen
SIDE of LOCAL LAMB 20-lb. avg. 26.95 ea.

Woolco
OUTDOOR GARDEN CENTRE VALUES

Weed and Feed
"Green Cross" weed and feed with killex, feeds the lawn and kills the weeds, with one application. 22-lb. bag covers 5,000 sq. ft. Each 5.47

Large Wheelbarrow
4 cu. ft. tray. Suburban wheelbarrow, 18 gauge drawn tray, 3"x12" semi-pneumatic tire, steel handles, green in colour. Each 34.97

Rotary Mower
"Brentwood" gas lawn mower, 4 h.p. Briggs & Stratton engine, easy starter, full 21" cutting blade, 8" wheels, deluxe height adjusters, etc. Each 99.97

Lawn Fertilizer
Choose from Uplands pelleted 10-6-4 fertilizer or Uplands Special 10-4-7 fertilizer, both are packed 40 lbs. per bag. Each 4.47

Hornet and Wasp Blaster
"Green Cross" jet spray, kills hornets, wasps, bees and other stinging insects. 12-oz. can. Each 1.47

Fish Fertilizer
"Alaska" deodorized fish fertilizer; liquid; will not burn. 5-1-1, 32-oz. bottle. Each 2.27

Diazinon
"Green Cross" liquid spray for garden and fruit trees. 32-oz. bottle. Each 4.99

Blue Whale
Soil conditioner and builder. Contains peat moss and ground whale bones. 1 cu. ft. bag. Each 1.47

All Purpose Fertilizer
13-16-10 fertilizer for flowers, gardens, shrubs, trees, lawns, etc. 50-lb. bag. Each 4.47

Methoxychlor Spray
"Green Cross" 25% E.C. insecticide. Controls a wide variety of insect pests. Use on vegetables, fruit trees, etc. 16-oz. can. Each 1.88

Peat Moss
2½ cu. ft. bale, fine grind, soil conditioner. Ideal for holding moisture. Each 2.99

Rose Spray
"Green Cross" rose and flower guard, pressurized insecticide-fungicide spray. 3-way control: insects, diseases, mites. 14 fl. oz. can. Each 1.77

Sulphate of Ammonia
21-0-0 quick acting nitrogen for pale, discoloured lawns and leafy vegetables. 20-lb. bag. Each 2.67

Border Fence
"Rubbermaid" expanding border fence. Expands to form fence 10" high by 10' long. Each 2.47

Electric Mower
"Black & Decker" twin blade rotary mower, 18" cut . . . single discharge chute, swing-over handle. Each 69.88

Sunbeam Mower
Electric rotary mower, 18" single blade, chrome-plated swing-over handles, 6" wheels. Each 68.88

Weed Killer
"Green Cross Killex" liquid herbicide, eliminates over 15 varieties of lawn weeds. 32-oz. can. Each 2.99

Insect Strip
"Green Cross" flytox insecticide strip, works up to 4 months. Kills flies, mosquitoes, cluster flies, etc. Each 1.87

Riding Tractor
This powerful, rugged and dependable riding tractor from "International Harvester" features a powerful 5 h.p. Briggs & Stratton engine with recoil start, floating action rotary mower attachment—adjusts to 6 heights, 3-speed shift and reverse, fibreglass body, 28" cutting blade. Each $476

Woolco DEPARTMENT STORES
A DIVISION OF F.W. WOOLWORTH CO. LTD.
Town and Country Shopping Centre Douglas Street and Saanich
STORE HOURS: Monday-Friday, 10 a.m.-10 p.m. Saturday, 9 a.m.-10 p.m.
BUY WITH CONFIDENCE SATISFACTION GUARANTEED REPLACEMENT OR YOUR MONEY REFUNDED

PENTAX Family

ASAHI PENTAX SP1000

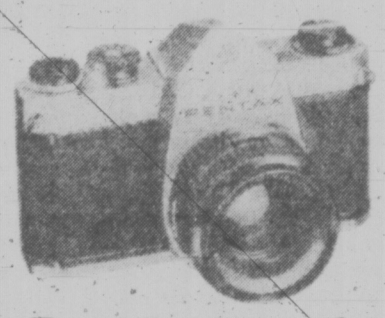

THE ADVANTAGES OF A PENTAX AT A BUDGET PRICE . . .

Purchase any Asahi Pentax camera and you'll understand right from the beginning, why Pentax is the most popular 35 m.m. SLR in the world. But when the Pentax you buy is the new Pentax SP 1000, you'll find you're getting an exceptional value while still paying a moderate price.

What makes the SP 1000 so outstanding? To start, it's engineered to the same exacting standards as both the Spotmatic and the previous model, the SP 500. But beyond this, the SP 1000 offers a top shutter speed of 1/1000 second . . . more convenient loading elements . . . and the new SMC Takumar 55 m.m. f/2 as a standard lens.

PRICED AT ..... 229.95 with case and F-2 lens

THE ASAHI PENTAX SPOTMATIC F . . . Improved Successor to the Best Selling SLR Camera . . .

Three million photographers couldn't have been wrong . . . when they made the Asahi Pentax Spotmatic the world's best selling SLR camera. Now, with the major improvement of a full-aperture TTL exposure measurement, the Spotmatic becomes the Spotmatic F, and is more attractive than ever.

PRICED AT ..... 314.95 with case and F 1.8 lens

ASAHI PENTAX SPOTMATIC F

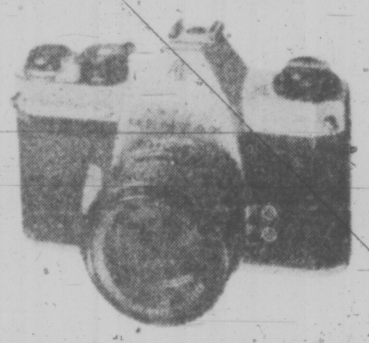

ES II

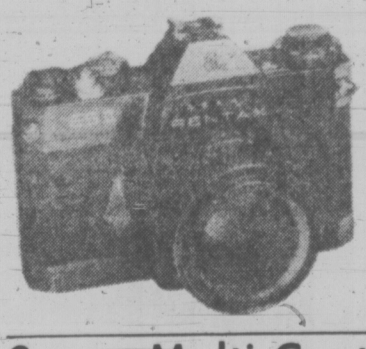

We call it "the total freedom camera"

It gives you freedom to be involved . . . to create . . . freedom from mistakes . . . freedom to capture and hold what you see as you see it.

This freedom is not that of the unconcerned amateur. Rather, it is that which only complete, professional mastery can give. This mastery, in the case of the Asahi Pentax ES II, is built in.

From its electronically-controlled shutter with ultra-slow speeds to its patented IC memory and new, eminently practical self-timer, the Asahi Pentax ES II is the perfect instrument for perfectionist photography.

PRICED AT ..... 349.95 with case and F 1.4 lens

Super Multi-Coating virtually eliminates ghost and flare

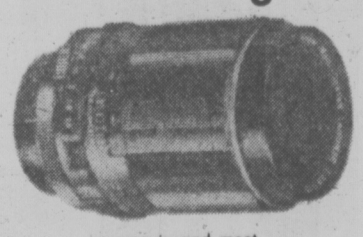

SUPER-MULTI-COATED (SMC) TAKUMARS

SMC Takumar lenses are the world's first 7-layer multi-coated lenses. A truly remarkable optical achievement. Conventional lenses have only 1-3 layer coatings. The additional coatings of SMC Takumar lenses let in more light resulting in truer colors. Reflection is reduced to 0.2%, allowing the remaining 99.8% of light to pass through. This means higher light transmission, and the brightest lens possible. Colors pass through with equal intensity so color balance is strikingly improved. And, no ghosts or flares even when shooting against the sun. Ultraviolet light is reflected off the glass surface. So, only true colors are absorbed. Undesired rays are kept out. SMC Takumar lenses are for people interested in the ultimate in photographic lenses.

come in and meet Wayne Brewster for a COMPLETE DEMONSTRATION TODAY!

FAST MAIL ORDER SERVICE
CHARGEX—TRADES—LAY-AWAYS

Prices on Asahai Pentax lenses from the factory went up July 1st. We still have some left at the OLD PRICES!

open Fridays til 9

Electric Eye Ltd.

1006 Broad Street Between Eaton's and the Eaton's Parkade 386-0333

Victoria Times

WEDNESDAY, JULY 31, 1974

GORDON BELL, Managing Editor — STUART UNDERHILL, Publisher — BRIAN TOBIN, Editor

Plain Language in Quebec

With third reading of Quebec's controversial language bill a whole new set of problems appears destined to afflict that province — and Canada. Among the provisions of the Act, now awaiting royal assent, is one to force immigrant children whose mother tongue is not English, and who cannot pass an English-language proficiency test, to attend schools conducted in French. This is to counteract the tendency of immigrants to send their children to English-language schools in preference. It is bound to arouse further contention and possibly tests before the courts.

Equally open to challenge on constitutional grounds is the move to make French the dominant language in situations — such as the courts and legislature — in which the BNA Act guarantees equality.

Other provisions affecting the business world will see preference in government purchases given to firms in which French is made the working language. French is specified as obligatory for many purposes: menus, labels, directions, warranty certificates and other printed information.

Clearly the desired effect will constitute a very long step in the alienation of Quebec from the rest of Canada. It is not that the use of French in the French-speaking province is opposed, but the enforced use in many situations heretofore accepted as legitimately managed on a basis of equality between the two languages will cause frictions and problems which could lead to still further troubles.

That will be unfortunate for the unity of Canada, as well as for the advancement of persons speaking only French in a continent of 250 million English-speaking residents.

The situation is not eased by the fact that some Quebecers have vehemently criticized the legislation as being not forceful enough in promoting the French language. The Act is seen as a lost opportunity to take much more extreme steps in the "francization" of the province.

Inevitably, and unfortunately, there will be political, economic and social repercussions as the rest of Canada tries to understand the Quebec action. The first requirement should be test cases to determine whether or not certain sections of the Act are constitutionally sound, and these should be undertaken by the federal government without delay. There will be enough problems without the added confusion of legal uncertainty.

The tragedy will be if continued extremist measures in Quebec result in imaginable reactions in the rest of Canada, which could be divisive and equally harmful to Confederation.

Gymnastics in Provincial Politics

Provincial Conservative Leader Dr. Scott Wallace's somersaults defy the laws of political gravity. Hours before his meeting last weekend with the Conservative's board of directors he was talking of resigning the party leadership. Weeks ago he admitted that he would join a rally 'round the free enterprise flag movement. And now he is going to concentrate his energies on rebuilding the provincial Conservative party.

That may be a herculean task, considering the political acrobats and tight rope walkers that appear to make up the provincial Conservative party. Party President Peter Hyndman has leaped from his Tory base into the Social Credit fold, and the other half of the Conservative caucus, Saanich and the Islands MLA Hugh Curtis, is still making up his mind. Being the ringmaster for that kind of circus is not an enviable job. But Dr. Wallace made the right choice in staying with his party. Despite the ambiguities of his position during recent months he is an honest man, and even politicians have the right to change their minds, although few of Dr. Wallace's colleagues do so in such an open, rash manner.

The Conservative leader's decision may have even more far-reaching effects on the provincial political spectrum. Without the Tories the shadowy unity movement is left howling at the moon where it began its off-key incursions into provincial politics. In view of Dr. Wallace's announcement, members of the Social Credit caucus considering defection will be more inclined to remain as the official opposition. That leaves Liberals Dr. Pat McGeer and Allan Williams holding the bag, so to speak. At this point they have little choice, except to retire or beg forgiveness and quietly resume their party faith as Dr. Wallace has so wisely done.

ROB BULL

Dr. Morgenthaler and the Law

MONTREAL — After more than four years of court procedures, the machinery of justice in Quebec has finally obtained a conviction of Dr. Henry Morgenthaler who has admitted to performing between 6,000 and 7,000 abortions.

The conviction and sentence were obtained despite the fact that a mixed jury of Quebec citizens found the doctor not guilty because he performed a competent medical act.

Associate Chief Justice James K. Hugessen of the Court of Queens Bench sentenced the doctor after being ordered to do so by the Quebec Appeals Court.

At the present time the law permits abortions only after the woman wishing one has applied for it before a special hospital committee.

Dr. Morgenthaler performed his thousands of operations in a clinic.

In his judgment, Judge Hugessen said: "The accused says he does not respect the present law.

Right and Duty

"This is certainly his right and perhaps his duty in a democratic society whose essence it is to allow every citizen to speak and fight his utmost against laws which he considers wrong or unjust.

"The law does not require respect. It demands obedience."

Because Dr. Morgenthaler did not obey the law he was sentenced to serve 18 months in prison and forbidden for a three-year period to perform abortions except in an approved hospital.

Presumably after three years he may be permitted to perform abortions again in his clinic. He is free at present pending his appeal to the Supreme Court of Canada.

One factor in the length of time it took to convict Dr. Morgenthaler was his able lawyer, Claude-Armand Sheppard. Another was that the authorities found it difficult to find any woman willing to testify against him.

The trial has been surrounded in controversy with pro- and anti-abortion groups attacking journalists who disagreed with their points of view and exerting what pressure they could on official procedures.

But the main reason Dr. Morgenthaler was able to remain free for as long as he has is because the law on abortion is practised differently in different parts of Canada. Once more, there is apparently one law for Quebec and another for the rest of the country.

Federal Justice Minister Otto Lang recently said that some hospitals are showing a tendency to offer what could be considered abortion on demand.

He neglected to mention that most hospitals in Quebec either have no abortion committees, have quotas on abortions or allow only a very small number of them.

Dr. Peter Gillett of Montreal General Hospital testified that only one French-language hospital in Montreal has an abortion committee. The result is that French-Canadian women are not offered the same services here that they would have in other parts of Canada.

DR. HENRY MORGENTHALER
. . . disrespect for the law

If Mr. Lang is concerned about some hospitals over-stepping the law he should also start worrying about those which are under-stepping it.

Dr. Morgenthaler was able to continue his practise, because the majority of hospitals in this province were not doing their job, because he had the support of a significant number of the province's physicians who recommended patients to him and because the service he offered was a safe and efficient one available at low price.

Quebec women who want an abortion and can afford it, go by the thousands annually to neighboring New York State. There they receive the same service Dr. Morgenthaler offered but under medicare.

Those who could not say the transportation costs came to Dr. Morgenthaler. They will continue to seek out abortionists but now, instead of a competent physician they will go instead to the butchers.

Even the New York clinics may not be particularly safe. Anti-abortion extremists have taken to bombing them.

Dr. Morgenthaler is not a particularly good martyr.

He admits that he has made a comfortable living from his practice and while entangling the law in its own procedures lost no chance to mock it at every opportunity, performing an abortion on national television, and telling news conferences after every court appearance that he was returning to perform more.

Judge Hugessen recognized that Dr. Morgenthaler was efficient.

"The danger which the accused represents," he said, "is . . . to the public values and the public interest in the protection of the unborn fetus."

This brings a new element into Canadian jurisprudence on the subject and one which has not, perhaps, been fully considered by the country's legislators.

Living Organisms

Dr. Lise Fortier, a University of Montreal professor and senior member of the obstetrics and gynecology at Notre Dame Hospital, testified at Dr. Morgenthaler's trial that the male sperm and female ovum are "living organisms."

Asked at what point "we reach the complete human being," she said life does not start at a given moment but is a continuing affair. Such an approach applied to law would logically ban all birth-control procedures.

There is less and less of a dialogue between those who feel a woman's right to an abortion is a matter for herself and her doctor and those who do not agree.

The present legislation is unclear and, according to the federal justice minister, applied differently in different places.

The courts, even the Supreme Court of Canada, are not the place to settle this matter. Parliament should make a decision soon. To aid it in its task, perhaps it should be noted that laws banning abortion were as unsatisfactory as the current system.

". . . Harold's working on his new invention . . . it will skim a wafer-thin layer off the blacktop as he drives along and turn it into fuel for the car . . ."

LETTERS FROM OUR READERS

He Was There

Several months ago, I returned after having spent five years in Montreal. I accused those who tried to dissuade me from going there of prejudice and distortion. Now I know. May I suggest that we simply give the French Canadians back that strip of land they entered Confederation with. It is just not worth haranguing over constantly. We could use our energies in a better way.

Hostile, aggressive, incompetent, with the attitude that the rest of Canada "owes us," etc., etc.

French the official language? Oh come now! At least 95 per cent of the books in the University of Montreal are in English with a whole bunch of students who neither can read its books nor know how to use the library. How will they ever be able to compete on the basis of qualifications? The scientific papers are written in English. After all they want them read.

Firing an order clerk after two years because she could not file the invoices or put in telephone orders because they were written in English. Is it any wonder that one can spend all their energy doing things half a dozen times over? Is it any wonder that my T4 for 1972 was more than $1000 over what I received and last year's more than $4000! Or that my bank deposits were going into someone else's account, or that I was threatened with court action over a bill for which I mailed two cheques, only to find that my cheques were lying on a clerk's desk for months and that after two years both had to be sent back to me for overpayment! And on and on it goes. Learn French? I began to, only to be informed doing so was simply trying to "pass oneself off" as French to get certain benefits!

Going to the lookout on Mount Royal I was simply ordered by one of their bus drivers to get out of my car, take a look and get out! Harassment? Even though I had a parking permit, I could hardly come near their university with a B.C. licence on my car. A stack of tickets two inches high, my car dragged away and so on. Or that sickly game of tailgating, pulling out and braking in front of you. Then changing lanes and having this repeated to you until you simply pull off to the side of the road.

Everyone there knows the name of Bourassa's game: get everything you can out of the rest of Canada, then get out.

As for the CBC, I would never know that I escaped from Montreal. Indeed, when I turn on CBC Vancouver, I have a feeling that we are a foreign nation. Seattle makes me feel less like a foreign nation or a colony than Montreal or Toronto.

No thanks, I will not subscribe to less than a third of Canada's population having more than half of the representation. Nor that we can have categories or degrees of Canadians. — A. V. Kuczerpa.

Co-op Housing

I wish to take the opportunity to counter the unreasoned and unnecessary criticism levelled by Alderman Bawlf and Alderman Savage on the proposed Wilderness Park Co-operative, particularly the principles inherent in co-operative housing.

Alderman Bawlf "cannot support the principle whereby outright ownership is never achieved and an equity build-up denied". The alderman must be aware that home ownership, particularly the single-family brand, has become a rather illusive goal and therefore alternative tenure forms must be available for a large portion of our society. Not all persons are solely interested in building up equity and it is precisely the denial of individual financial gain (the members are well aware of their position) which enables the housing units to be provided at controlled rents to forthcoming members throughout the life of the project. Something about housing as a necessary service, not a speculative market commodity. Given a larger supply of co-operative, non-profit housing, it is possible that housing costs may be stabilized.

Alderman Savage's claim that co-operative residents "will be doing no more than renting their homes and paying $2,000 for the privilege is grossly inaccurate. The alderman should seek the opinions of residents of the Rochdale Place Co-operative in Victoria West and whether they enjoyed and benefited from their participation in planning the project, collectively and democratically determining the management structure and ultimately operating the affairs of the project. Only then will it become clear that there are major differences between renting and co-operating.

I presume that the meeting was intended to discuss the merits of a particular housing or land use proposal. It was therefore unfortunate that the aldermen were distracted into a biased, unfounded criticism of the supporting principles and objectives of the co-operative group and got headlines in doing so. — Jeremy Tate, 1445 Simon Rd.

Presidents

Of three outstanding Presidents, Washington, Lincoln and Nixon, the latter is at least the equal of the others. His foreign policy, with the appointment of the exceptional mediator, Kissinger, as foreign secretary is making tremendous efforts toward total peace in the whole world and ended U.S. involvement in their most divisive (of the U.S. people) war. Many of the President's predecessors tried this and failed.

With successful negotiations in the Middle East war and friendship with the other two great powers never before achieved, his visits consolidated these relations. At home his domestic policies settled the disturbing race and other riots of the sixties, solved the energy crisis and continued prosperity. In gratitude, if the polls are correct, the U.S. public majority want to throw him out of office, and his colleagues cause him mental anguish.

One prominent Democrat (on T.V.) said his foreign policy is almost too good. Nixon's courage proves that the elephant has not turned into a mouse. The question is, has the donkey turned into a rat? To quote Pascal: "Man is part angel and part brute, if he tries to become the angel he sometimes becomes the brute." The president is no piker but the good far outweighs the bad. — R. S. Jones.

Power Rates

I see by the Victoria Times of July 24 that W. A. C. Bennett has joined his son, Bill, and the leader of the Liberal Party, David Anderson, in attacking the recent increases in the B.C. Hydro rates. Bennett stated that increased rates would make it more difficult for B.C. industries to compete on world markets.

What W. A. C. Bennett fails to mention is that interest rates have skyrocketed and that much of the cost of Hydro Power is interest payments on debt. B.C. Hydro must pay its own way, or be subsidized by the taxpayer. (Bennett and Co. surely wouldn't want the latter since this would be "socialism"). The reasons that rates must go up are evident:

Costs of labor and materials have gone up.

B.C. Hydro is now saddled with the costly Columbia Power development negotiated on W. A. C. Bennett's terms in an agreement which supplies U.S. industry in the Pacific Northwest with electricity which Bennett sold to them for twenty years at half the price he was then charging B.C. consumers in the Lower Mainland and Vancouver Island.

B.C. Hydro now has to borrow money at much higher rates than it did during the Social Credit regime. Bennett used captive pension funds of civil servants and teachers as a source of low-interest money. This was very good for B.C. Hydro, but very unfair to civil servants and teachers. The NDP government pays the going interest rate for funds it uses, which is the fair thing to do.

As for people or industry being unable to face these increased costs, let's be realistic. Other costs have been going up over the past two years by far more than the proposed increase in cost of electricity. Every company report seen in the Victoria Times this year has shown fantastic increases in profits. (Victoria Times, July 24, stated "Record M.B. Profits predicted by survey".)

B.C. industry has always profited by an electric power rate structure which favored it over the private consumer. It is high time industrial rates were increased. If the B. C. Hydro does not pay its own way through its rates, then the taxpayer will be subsidizing the large companies which are already reporting record profits.

Let's see Bennett, Anderson and Co. start attacking the forest industry companies for the fantastic increases in the price of forest products far in excess of the proposed increases in power rates. They might also attack the large oil companies, and the food processing and wholesaling industries. These corporations have greatly increased their prices at a time when they are already making record profits. — J. Philip Fawcett, 57 Wellington St.

Side-Swiped

On June 15, 1974, I was driving my station wagon on the Gold River-Port Hardy road and 10 miles north of Woss Camp I was side-swiped by a semi-trailer which kept on going. This made it impossible for me to gather the information required by the RCMP to act upon. The accident was reported approximately one hour after it occurred and a formal accident report was sent to the RCMP on June 17.

Since that date, I have made several long distance phone calls to the ICBC, asking to have my car appraised. The last attempt was a phone call to the ICBC agent, Mr. Thurber in Port Hardy, who did not return my call. On July 16, I drove to Port Hardy to contact him and after four hours of looking, he could not be located. My estimation of damage is approximately $500.

I realize that I live 35 miles from Port Hardy but my insurance premiums are the same. This is costing me money and inconvenience when an hour of the ICBC's time would solve the whole problem.

I am sending this in hope that you will publish it and enlighten the B.C. public. — J. G. Clement, C.F.S. Holberg, San Josef, B.C.

Waste?

How much of this large increase in electric rates is due to losses on the transit system?

We have buses running almost empty all day long on McKenzie Avenue, surely a waste of money. — M. Fraser, 1701 Cedar Hill Cross Rd.

60 YEARS AGO

From the Times of July 31, 1914

The momentous announcement was made by Premier Asquith in the House of Commons today that Russia had proclaimed the general mobilization of her army and fleet, and in consequence martial law had been proclaimed in Germany, and a general mobilization in Germany would follow. A dispatch from Berlin to Reuter's Telegraph company says that a state of war has been proclaimed in Germany. The state of war in Germany means, in other words, martial law under which the military takes charge of the situation. Official confirmation of the reported blowing up, by Russian troops, of the railroad bridge between Cranica, Russian Poland, and Szozakova and Galicia on the railroad from Warsaw to Vienna was received in Berlin this evening.

VICTORIA TIMES, established 1884, is published every afternoon except Sunday by the Times Publishers, Limited, 2621 Douglas Street, Victoria, B.C. Second class mail registration No. 0625. All undelivered copies and notices of change of address to be sent to the above address. The Canadian Press is exclusively entitled to reprint the local news published herein.

The Dangerous Drift Toward 'Centre' Politics

By PAUL JOHNSON
New Statesman

Nothing in politics recently has given me greater satisfaction than the news that Mr. Christopher Mayhew has left the Labour Party and joined the Liberals. Long may they live to enjoy him!

It has always been a source of profound unease to me that I should find it possible to belong to the same organization as Mr. Mayhew. What, I asked myself, was wrong? Was it me? Or the Labour Party? Or Mr. Mayhew?

He has now resolved the dilemma by taking himself off, thus giving point to that admirable couplet from My Fair Lady: "Oozing charm from every pore, he oils his way across the floor."

No longer do I have to apologize in advance as his flat and oleaginous tones, radiating the unctuous self-righteousness of MRA Man, sound off on behalf of the Labour cause. Nor do I have to explain, any more, to Israeli social democrats, how it is that a man of his opinions should sit as a Labour Member of Parliament and be regularly endorsed by his local executive.

I have no sympathy for his constituents in Woolwich (East), who were foolish enough to vote for him during the last two decades and more. Serve them right. But what about those unfortunate people in Cairo, and Damascus, and Baghdad — to say nothing of Qatar, Abu Dabu, and Trucial Oman? Who is going to represent them now?

What provides particular pleasure is Mr. Mayhew's intention, dutifully applauded by our wholly anti-Labour press, to reinforce the centre of British politics. If there is anything required to confirm my hatred of centrist politics it is Mr. Mayhew's adhesion to the cause.

There is a weird notion being put about by such papers as The Times and the Guardian, that the British people, tired and disgusted by

HEATH
. . . brought to heel

failure of the two-party system, are turning increasingly to the centre for national salvation. Let the centre have a chance! But when has it not had a chance? At what point, in the last quarter-century, has the centre not dominated British politics?

The centre has been in power ever since I can remember. Mr. Herbert Morrison was a man of the centre. So was Mr. Ernest Bevin. And Sir Anthony Eden; Mr. Harold Macmillan; Mr. Hugh Gaitskell, and almost everyone else one cares to mention. Mr. Derick Heathcoat Amory was a member of the placid centre; Sir Reginald Manningham-Buller of the bullying centre; Lord Hailsham of the noisy centre; Lord George Brown of the over-excited centre; Sir Alec Douglas-Home of the ignorant centre; and Mr. Reginald Maudling of the lazy centre.

All were, and for the most part still are, centre-men. Very occasionally, British politicians have been tempted to move away from the centre position. Mr. Harold Wilson himself has briefly succumbed; and, for about three months, Mr. Edward Heath was seduced by a non-centre individual called Selsdon Man. But both were quickly brought to book by the irresistable centrist forces which operate at the heart of our political system. And both really feel more at home when they are devising centre policies. Was it not Mr. Wilson who described Mr. Michael Stewart — the archetype of a centre-man — as possessing (a cricketing metaphor) "a safe pair of hands"; that is, he took the "right line" on Vietnam? And it was Mr. Wilson again, reverting this time to footer, who termed himself, with beautiful aptness, "the centre-forward of the government team."

The trouble with British politics, it seems to me, is that we are heavily over-endowed with centre-forwards, and never have anyone who can kick a goal.

Nor is this a problem peculiar to Britain. Inside every centre-man there is a Silent Majority bawling to be let out. It was Mr. Richard Milhous Nixon, no less, who was elected on an overwhelming centre vote, as opposed to Senator McGovern, regarded as an "extremist."

Nixon, I suppose, can be termed a member of the gangster centre. As he hunkers down in his White House strong-point, and squints along the sights of his Thompson sub-machine-gun, while minor members of his band sneak out through the back door, or are hauled off to the penitentiary, he doubtless still regards himself as a pillar of the (expletive deleted) centre, supporting it against the forces of unreason and chaos.

A quarter-century of government by jabbering centre-men has brought Italy to her pretty knees. Centre-men wrecked the Fourth Republic in France, and opened the way to the Guallist quasi-dictatorship.

Who invented the Common Market and the theory of unlimited growth, practised so disastrously by West Europe and Japan? It was not men of the Right or Left. The centre has produced butter-mountains, beef-mountains and other protuberances to torture the international housewife. The global inflation now engulfing us all might be termed the master-piece of 25 years of centre misrule.

Nor can the men of the centre be described as exactly clean-handed; they have spilt much blood in their time. It was the centre in France which provoked the Indochina war, long before the Americans had ever heard of the place; and while we are on the point, the Algerian war, too.

One has almost forgotten their names: Schumann and Pleven, Mayer and Moch, Laniel and Queuille — all good centre-men; what the French term les vieux routiers de la politique, a splendid expression for centrist hacks who may not have an idea or a policy in their heads but who are never out of a job. Heaven save us from the centre!

It is a characteristic of the centre-man that he does not trust the people. He does not believe in offering choices. On the contrary; he believes in manipulating the political system to the point where choice is, by definition, eliminated and he and his friends are automatically in office. Then the process becomes self-perpetuating.

Many centre-men, on the fringes of politics, never offer themselves for election at all. They sit in the House of Lords and on public corporations; they run Whitehall and the civil service; they occupy the key posts in the BBC and ITC; they dominate Fleet Street.

I was amused to see, last Sunday, the Hon. David Astor going for Tony Wedgwood Benn's plan to introduce a little democracy into the media. What an outrageous suggestion! The Hon. David believes that democracy in the press would be the first step towards dictatorship. Indeed, where would he himself be if an element of public control was introduced into the running of newspapers? Not editor of the Observer, we can be sure. There can't be many newspapers anxious to appoint the Hon. David to a top post on his merits. Oh, no; he got there by birth, fortune

WILSON
. . . at home in middle.

and what is laughingly termed "freedom of parental choice."

And naturally he wants to keep it that way, as do all the other stalwarts of the centre establishment. Bring democracy to Fleet Street and Astor's occupation's gone. So, for that matter, is Lord Hartwell's, or the Honourable Vere Harmsworth's, or Sir Max Aitken's — all clamorous centre apostles.

The truth of the matter is that ordinary people have a right to expect politicians to stand up and be counted: to state definitely what their aims are and how they expect to achieve them. To opt, in short, either for the right or the left-wing of the spectrum.

Then the electorate can make up its mind, and give one or the other side a go — throwing them out, too, when and if they fail. As things are, both our major political parties show a disastrous habit of drifting towards the centre whenever they are in office.

The mind boggles at the thought that we should reinforce this natural tendency by creating a formal centre grouping, which would always be in power, and would, in effect, be irremovable.

That, in my view, would be the shortest way to smash up our political system and destroy whatever modicum of democratic choice we still possess. Think of it: perpetual rule by Messrs. Roy Jenkins, Jeremy Thorpe and William Whitelaw, with Messrs. William Rees-Mogg and Alastair Hetherington — and, God help us, the Hon. David Astor too offering advice from the wings and, worse, getting it accepted!

No doubt the reason why the Gadarene Swine rushed down the slope was because they saw a centre party waiting to be voted for at the bottom.

I have a charming original drawing by Arthur Horner of a proposed "Centre Cabinet," done in the far-off days of 1968, when similar proposals were being mooted. Most of those who figure in it are now, happily and totally, forgotten. Let's keep things that way.

Political Power Pours to Grits

By RICHARD GWYN

Power in politics reinforces itself. Bright young men clambering upwards, entrepreneurial academics, careerist civil servants, businessmen in search of contracts, attach themselves either openly to the party in power or covertly to influential figures in it.

The opposite equally is true: Weakness feeds upon itself. The longer a party is in opposition the more it comes to look like a party that ought to be in opposition.

The July election represents some kind of political watershed. Prime Minister Trudeau recognized this. During a strategy meeting early in the campaign, one adviser commented that inflation was due to ease anyway by the end of the year and that Conservative Leader Stanfield, if he won and applied his policy of controls, would be able to claim the credit. Stanfield then would be in, said the aide, for "five years." "Ten years," said another aide. "No," said Trudeau, "100 years."

Trudeau exaggerated, of course, to make the point. Instead, political power poured down the other side of the watershed. By winning, Trudeau re-established the Liberal hegemony of Mackenzie King and Louis St. Laurent. They ruled for 22 years. Trudeau now has assured that the Liberal tenure begun by Lester Pearson in 1963 will last for at least 15 years.

Each year that passes the Liberals become more powerful simply because they are in power, and the Conservatives, starved of experience and new talent, become correspondingly weaker.

Some of the consequences of this imbalance are easy to identify. The relative weakness of the official opposition in Parliament means that the press, inevitably, will be drawn into acting as an unofficial opposition. The provinces more and more will function as the principal focus of opposition, and key public debates will be held behind the closed doors of federal-provincial conferences.

Another consequence at least as important to the health of politics in Canada but much harder to graph out, lies in the growing identity of interests between the Liberal party and the permanent civil service.

Two senior cabinet ministers, Mitchell Sharp and Bud Drury, both were once deputy-ministers. Trudeau's new chief of staff, Jack Austin, used to be a deputy minister. A former deputy-minister, Peter Oberlander, ran as a Liberal candidate. Newly-elected Toronto MP and likely cabinet minister John Roberts was a civil servant.

The flow also goes the other way. After the '72 election, Trudeau parachuted two political aides into positions as assistant deputy-ministers. A couple of rungs down the bureaucratic ladder from that high rank there are now about a dozen former aides to ministers.

A cluster of ex-Liberals, cashing in on their contacts, now flourish in the "sub-

AUSTIN
. . . chief of staff

DRURY
. . . ex-deputy

government", to use Ralph Nader's phrase, of consultants and lobbyists: Torrance Wiley, former aide to Trudeau; Jean-Luc Pepin, former cabinet minister; Bill Lee, aide to Paul Hellyer when he was in the cabinet.

The "Liberalization" of the civil service is proceeding at a quickening pace. Ministers' aides always have had the right, after two years of service, to switch to an equivalent-salaried civil service post. But during the King-St. Laurent years few ministers had aides. Trudeau now has more than 20 himself; the rest of the cabinet has nearly 100. The numbers have grown so large that the integrity of the civil service is threatened.

Except to establish the point it is almost unfair to name actual individuals involved in the Liberal-civil service consortium — and there are many more — since each is pursuing his or her own legitimate career. I myself was executive assistant to Eric Kierans when he was in the cabinet, then joined the civil service, then jumped back over the wall into journalism.

The less tangible ties are the more important ones. An identity of thought and behavior has developed, and is intensifying. It is no coincidence that Trudeau these days is giving almost as much attention to a shuffle of a half-dozen deputy ministers as to re-organizing his cabinet. It is no coincidence that civil service growth is a Liberal phenomenon while the Conservatives promised to reduce it.

Conspiratorial theories are tempting, but the causes are less dramatic. The careers of senior civil servants depend upon their ties of friendship and of commonality of thought with key Liberals. Civil servants like stability; the Liberal party provides it. Civil servants are non-ideological; so is the Liberal party. Both hold a pragmatic, managerial view of government.

Trudeau these days faces a range of problems from inflation to western alienation. One of his hardest will be to halt the Liberalization of the civil service and, as important, to prevent the civil service mentality from infecting his government. The likelihood that Trudeau will do this is small. He has the most mandarin cast of mind of any prime minister since King, who, to begin the pattern later continued by Pearson, had once been deputy-minister. And Trudeau, of course, himself once served in the Privy Council Office.

HE MADE SPORTS WORLD THINK

By DOUGLAS FISHER

OTTAWA — The theme in the sporting press since Lloyd Percival died is that he was ahead of his time and that neither his message nor his contribution to Canadian sport has ever been fairly recognized or appreciated.

There is a great irony in this, one which Percival recognized. It's not a national government, not universities granting honorary degrees, not honorific medals or keys to a city which determine recognition. It is the responses, building into a myth about a man, from all those in the field of his endeavor.

Among the several reasons why the sporting leaders in Canada so often failed to give Lloyd Percival his due, lies out there in the Canadian world of sporting journalism. He was a challenging man. His ideas and proposals usually challenged the "status quo" in the organization and administration of sport.

There are no more conservative "establishments" anywhere in society than the sporting ones and few that are less challenged by those who report and interpret.

This is especially notable in professional sports and overwhelmingly so in hockey, the sport which has taken an inordinate amount of Canadian interest and resources.

The NHL jeered at Percival and dismissed out of hand his masterpiece, The Hockey Handbook, first published in 1951. Hap Day, then the recognized mastermind of coaching with the Leafs, derogated the author and the thorough analyses in the book. The U.S.S.R. and Tarasov built their hockey system upon it.

It's a harsh judgment but no one in the sporting press was ready or willing or brave enough during the 1950s to appreciate Percival's analysis of hockey to apply it. Indeed, even today, reporters still make only cliche use of its belated and successful manifestations in Russian guise.

The level of the art of managing and coaching in NHL circles is still primitive when contrasted to the empirical thoroughness of The Hockey Handbook.

The prophet was unrecognized in his own country because his ideas were too radical and comprehensive, not just for those they were designated for but also for those who report. Percival was tagged as controversial, a pop-off, egocentric, a prima donna, an idealist, a radical. His content or his basics were never absorbed and presented with any thoroughness in the popular media.

He was a very difficult man to work with, largely because he was so absolute. Further, he lacked the one pervasive, peculiarly Canadian talent. He didn't compromise easily. Consequently he was a lousy "committee man" in sport, where acceptance of new ideas requires infinite patience, much "buttering" and endless touching of the cap of various personal bases of position and power.

Lloyd was without the patience of the diplomat. He was too experimental and eclectic on the scientific aspects of sport for the men in the physical education faculties in Canada. He was too positive and insistent for the "badgers" in the oligarchies of amateur sport. He frightened the senior administrators in government with the sweep of his plans.

Although this seems to be a catalogue of failure for Percival and misunderstanding of him by those who should have appreciated him, in my judgment, Lloyd Percival was one of the half-dozen great Canadians of the past 30 years. On my desk, I have an unpublished, brief of his, over 300 pages long, which he presented to the federal government in 1970. It was entitled "Development Needs of Sports and Fitness in Canada." As much as any other effort by an individual it moved Ottawa to expand its spending on programs in the field of sport.

Even on those to whom he was anathema, Percival made his mark. He irritated them into defensive positions; he also made them think, at least a little.

At the time his hockey handbook was published, he was rolling with his finest success, the CBC radio feature, Sports College. It took the air each week on hundreds of successive Saturdays. Its membership built up to 600,000 and even higher.

The confident didactism of the "head coach" caught and energized a generation of Canadian boys. His material was ordered for mid-teen understanding. The prose in the instructions and the bulletins was terse and clear. Each phase of almost every game or event was reduced to fundamentals and then presented in step-by-step details.

WISER'S
INTERNATIONAL INTRIGUE.

From London: We took the finest British gin and made a perfect Canadian copy. So dry, so crisp, it's obviously Wiser's International Dry Gin.

With Friends Like That . . .

By GARY LAUTENS

Coming home after a long trip is usually a happy experience, but not this time.

We were hardly through the front door when our children began telling us how they were treated in our absence by the Lloyds, alleged friends of ours who volunteered to take care of our little ones while we toured the Soviet Union.

"Do you know what Mrs. Lloyd gave us for breakfast?" my daughter Jane (who just turned 12) asked.

"What?" my wife replied.

"Cheese omelettes, French toast and homemade buns."

"Do you mean Mrs. Lloyd turned on the stove before noon?" my wife gasped, unable to hide her disgust.

"Yes."

"I distinctly told Mrs. Lloyd to give you cold cereal and let you make yourself some toast, if you were really hungry. Where does she get off, making cheese omelettes and things like that before any one is even awake."

"Mr. Lloyd took us out to dinner a few times," Richard, our nine-year-old, piped up.

"What did you have — the Big Mac and chips?" I inquired.

"Steak," said Richard.

"Didn't you go to MacDonalds?"

"No, we went to Captain John's," Stephen (14) stated. "Mr. Lloyd said we didn't have to have steak. We could have lobster if we wanted. But we picked steak. The bill was $67."

"And, Dad, the steak didn't even come in a bun," Richard said.

I was stunned.

"Do you know what Mr. Lloyd did after dinner every night?" Jane babbled on. "He played volleyball with us out on the back lawn."

"Not all the time, Jane," Stephen corrected. "We played Scrabble sometimes."

"Didn't he sit down in the chair by the window, read his newspaper and tell you kids to get lost for an hour or so while he relaxed?" I wanted to know.

"No," Richard replied.

"My God, this is even worse than I first suspected," I whispered to my wife.

"One night Mr. Lloyd made me a Viking boat for a class project," Richard added. "It was the best one, my teacher said."

"We also took Sarah (the family dog) out to the country for walks and afterward, we always stopped and everyone had an ice cream sundae — even Sarah," Jane reported.

"In Mr. Lloyd's new car?" I demanded.

"Yes," Stephen answered. "Mr. Lloyd said he didn't mind if Sarah was shedding. He didn't even tell us to keep our hands off the upholstery."

I could hardly wait for the children to leave so I could talk frankly to my wife.

"You said the Lloyds could be trusted with the children," I snapped.

"You haven't heard the worst of it," my wife replied in dismay. "There is more?"

"Yes. She even got the boys' washroom downstairs clean!"

It may be weeks before things get back to normal around our place.

Toronto Star

BARRETT REJECTS HYDRO INVESTIGATION

Premier Dave Barrett rejected Tuesday opposition party calls for an independent investigation of the finances of B.C. Hydro and Power Authority, claiming the crown corporation's books are already open to the public.

Executive officers of B.C. Hydro appeared before the legislature's public accounts committee this year and in 1973 "for the first time in this province's history" MLAs could ask them any questions they wanted, said the premier.

"Even the opposition have admitted they've never had access to more information than they had in the last session. I just find that their arguments are somewhat specious. It's unfortunate for B.C. we have such a negative group of opposition members."

That was the only subject the premier would comment on when cornered by reporters in the hallway outside his office Tuesday afternoon, his first day back from a three-week California holiday.

He refused to comment when asked his reaction to predictions by Hans Brown, former provincial secretary of the New Democratic Party — which Barrett leads — that the party was in a bad way and would lose an election if it was held now.

He also wouldn't say if the cabinet would decide this week whether to support the Vancouver-Garibaldi Olympic Committee's bid to hold the 1976 Winter Olympic Games at Whistler Mountain.

"I'm not officially back until Thursday," he said. The premier said he only came in to work Tuesday to sign some letters and was still on holidays.

Impeachment Swells Nixon's Money Woes

WASHINGTON — President Nixon, already under financial pressure over income taxes owed the government and payments on his San Clemente property, stands to suffer a series of major financial blows if the House impeaches him and Senate finds him guilty.

In addition to losing his $200,000-a-year presidential salary, Nixon:

—Would automatically lose the right to receive a $60,000-a-year lifetime special presidential pension which is payable to all former Presidents except those ousted from office under the impeachment procedure.

—Would automatically lose the right to up to $96,000 a year in government payments for staff salaries and for allowances for office assistanct for the rest of his life.

—Would automatically lose the right to obtain free office space for himself and his staff for the rest of his life, paid for by the government.

—Would automatically forfeit the right of his wife to receive a $20,000-a-year widow's pension in case he should die.

Nixon's troubles, however, wouldn't stop there. There would be some possibility that, having been found guilty by the Senate of "high crimes and misdemeanors" and removed from the presidency, he might be disbarred from the practice of law and thus cut off from further sources of income from his profession.

Although the President under those circumstances could probably still earn substantial amounts of money by writing memoirs of his tumultous presidential years, the financial penalties of impeachment and conviction would represent a severe loss of anticipated income.

Despite widespread ownership of real estate at Key Biscayne and San Clemente, Nixon already is having some financial troubles arising out of the Watergate scandal and his own tax affairs.

After the Internal Revenue Taxation reopened his 1969-72 tax returns, he was billed for $467,000 in back taxes and interest.

Two weeks ago, it was reported that Nixon was unable to meet a $226,440 payment on his San Clemente property and was seeking refinancing to ease the financial pressure.

The special presidential pension law was first passed in 1958. At that time it granted $25,000 a year to an ex-president in what amounts to a pension for his own living expenses, in order to avert any possibility that a man who had held the nation's highest honor would be forced to undertake demeaning tasks to support himself in his old age. It also provided for free office space plus $50,000 for an office staff, and further stipulated that the widow of a former president shall receive $10,000 a year for life.

These figures have been increased repeatedly. The presidential annual pension was raised to the equal of a cabinet officer ($60,000 at present), the staff allowances to $96,000 and the widow's pension to $20,000 in 1970 and 1971.

However, the law specifically stipulates that these benefits won't be available to anyone removed from the presidency "pursuant to Section 4 of Article II of the Constitution" — the impeachment and conviction section. On the other hand, if he resigns, he wouldn't lose these benefits.

Even if impeached and convicted the President apparently would still be eligible to certain other benefits governed by other laws: The right to any civil service retirement benefits or Social Security benefits earned through other jobs excluding the presidency: the right to Secret Service protection for as long as he wants it; and the right to send non-political mail free.

Potential civil service retirement benefits are entirely separate from the special $60,000 presidential pension. Even if ousted from office, Nixon, based on his years of service as a House and Senate member (1947-53) and vice president (1953-61), might be eligible for about a civil service retirement pension of about $18,000 a year, assuming he paid into the retirement system during those years. But this would be a pittance compared to the much larger benefits he stands to lose.

Council Asked to Keep Blenkinsop Lake Footpath

Greater Victoria residents will be able to enjoy "the smells and sounds, the peace" of Blenkinsop Lake if a Saanich council committee recommendations is accepted.

The lands, planning and housing committee Tuesday recommended a footpath to Blenkinsop Lake from the end of Lochside Drive be kept open to the public despite protests of farmers that vandalism would "mushroom."

Three farmers, John Pendray, Kenneth Cronk and Ken Patterson, whose property backs on the right-of-way to the lake, asked council to close the access path because people were trespassing over their property to get to the lake.

"As recently as last Sunday, a group of children came down Lochside Drive and through private property and shut the main line valve off on an irrigation system," a letter from the farmers reported.

"Farming in an urbanized area is difficult at best, but this situation is compounding it further."

The committee received a petition from the Victoria Natural History Society, signed by 22 persons, asking that the access be kept open and saying that any closure would be illegal as the access is government-owned.

A letter was also received from Brenda Pearson, 1063 Foul Bay Road, saying that people from all over the Greater Victoria area used the footpath.

"I am sure many other people appreciate the use of this area for a quiet country walk, there are so few such places left where one can, within a short distance of home, capture for awhile the enjoyments of the countryside, the smells and sounds, the peace," Pearson said.

The committee accepted municipal planner Tom Loney's recommendations that a barrier be constructed at the end of Lochside Drive to keep vehicles off the acess path; that a narrow bridge or culvert be built across a large open ditch in the path to replace a narrow plank which now serves as a cross-over; that fences built across the right-of-way by one of the farmers in the area be either taken down or a passageway built through them and that Saanich council try to buy a small parcel of land adjacent to the lake.

Cholera Hits Portugal

LISBON (UPI) — The government said Monday 645 confirmed cases of cholera were reported throughout Portugal in the past three months. The report said 18 people died of the disease.

Between July 19 and 25, there were 104 confirmed cholera cases, mainly in the Lisbon and Porto areas. Seven persons died in the same period.

A government statement said a team from the World Health Organization has visited the affected areas "and approved the measures taken to treat and prevent the disease. No country has yet been infected by cholera imported from Portugal," the government said.

SUMMER CLEARANCE of REINELL BOATS BUY NOW
EASY FINANCING
World of Pleasure
Next to the Red Lion Inn

Get In On a Good Thing

1974 PINTO

AND GET A GOOD DEAL RIGHT NOW!

Ask about our 2-YEAR 24,000-MILE POWER TRAIN WARRANTY

Budget Your Purchase through Ford Motor Credit

BUY NOW!
85 PINTOS TO CHOOSE FROM

HERE'S AN EXAMPLE:

'74 FORD PINTO 2-Door Sedan	$2832.00
— 4-Speed Transmission	No Charge
— White Side Wall Tires A78x13	50.80
— Radio	74.30
— Tinted Glass	44.10
— Freight	53.00
— Preparation and Conditioning	25.00
PAY ONLY	$3079.20

PETER POLLEN FORD
YATES AT COOK ST. PHONE 384-1144
(Dealer Licence D6830)

ADVERTISEMENT
Now Many Wear
FALSE TEETH
With Less Worry
Do false teeth embarrass you by coming loose when you eat, laugh, or talk? A denture adhesive can help. FASTEETH® gives dentures a longer, firmer, steadier hold. Makes eating more enjoyable. For more security and comfort, use FASTEETH Denture Adhesive Powder. Dentures that fit are essential to health. See your dentist regularly.

The Rogers' Prize-Winners are here.

Fifty delicious prize-winning recipes of the more than 5,000 entered in Rogers' Recipe Contest have now been assembled in a new cook booklet that's yours FREE for the asking. Just send your name and address to THE PRIZE-WINNERS, Rogers' Recipes, P.O. Box 2150, Vancouver, B.C. V6B 3V2.

Here's a sample from that new collection of bright ideas using Rogers' Golden Syrup. You'll find everything from Fruit Flip drink to Do-Ahead Beef Stew among The Prize-Winners.

Applesauce Cookies

½ c. shortening
¾ c. granulated sugar
¼ c. Rogers' Golden Syrup
1 egg
1 c. applesauce
1 tsp. baking soda
2 c. all-purpose flour
½ tsp. salt
½ tsp. nutmeg
½ tsp. cinnamon
½ tsp. ground cloves
1 c. raisins
½ c. walnuts

Beat shortening, sugar, Rogers' Golden Syrup and egg. Stir soda into applesauce. Mix flour, salt and spices. Combine all ingredients and mix well. Chill. Drop by spoonfuls on greased cookie sheet. Bake at 375°F for 12 to 15 minutes or until golden brown. Makes about 4 dozen.

This week at Woodward's

What's cooking? Delicious savings!

New! Sunbeam Slow Cooker

Introducing the "Heritage Pot" that cooks all day while you're away. This slow heat method helps to retain all the flavor and nutritional value in food. It has an attractive woodgrain finish and buffet handles making it ideal for serving at the table. 4½ qt. size. Cookbook included. Complete with one year warranty.

Sale Price 26.88

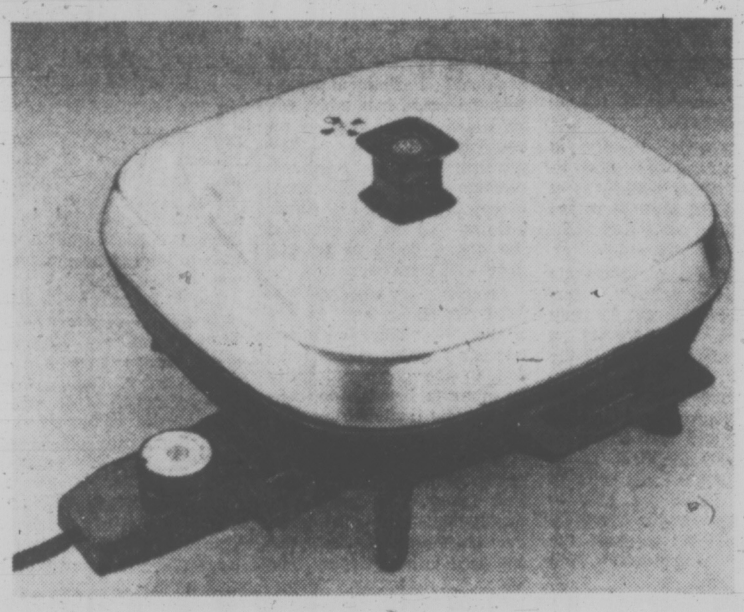

General Electric Frypan

Save on this attractive buffet-style frypan, with a complete range of heat settings for controlled cooking. Convenient detachable controls for easy cleaning. Polished aluminum construction with vented cover and black matte polymide base. Complete with instruction book.

Sale Price 19.88

BARBECUE CLEARANCE

Pick up excellent savings now during this mid-summer clearance of 1974 model barbecues!

There's still plenty of time to enjoy outdoor summer living with barbecue cooking, so come in now and take advantage of these once-a-year buys! All clearance models are tagged for a quick sell out. Choose from hibachis, portable barbecues, wagon style and rotisserie models at clean-out prices. Many are one of a kind and selections vary in each store. Hurry in and save!

Woodward's Housewares, Main Floor

Woodward's

Woodward's Mayfair Phone 386-3322, Cobble Hill, Duncan, Ganges, Gulf Islands, Jordan River, Port Renfrew, Zenith 6544 (Toll Free). Store Hours: 9:30 a.m. to 5:30 p.m. Evening Shopping Thursdays and Fridays 'til 9:00 p.m.

TOURIST ALERT

The following are requested to contact the nearest RCMP detachment for an urgent personal message: Walter Bury, Burnaby; Robert Carrier, Osoyoos; Mr. and Mrs. F. E. Dion, Kamloops; Mr. and Mrs. Ted Epps, Ladysmith; Sharon Anne Hadden, Coquitlam; Mr. and Mrs. Allan Johnson, Burnaby; Darwin and Vickie Scheer, Coquitlam; Bernard C. Thomson, Washington.

BEFORE THE JUDGE

A man fired from a counselling job after being charged with shoplifting, received a conditional discharge in provincial court Tuesday.

Ellery John Littleton, 33, of 2135 Granite, found guilty July 5, received the discharge from Judge William Ostler who placed him on probation for six months.

Littleton said he had been working for the Greater Victoria School Board as a special counsellor with the Boys Club, but was fired after informing officials of the charge.

The charge concerned not paying for three records worth $19.56 April 17 at Woodward's.

Evidence was that Littleton had taken the records to an exit area and had turned around to face the store again when apprehended.

Littleton told the court he reflected briefly on what he was doing and was going back.

Defence counsel Mike Hutchison asked Ostler to grant the discharge to enable Littleton, who has been accepted in a graduate psychology course at UVic, to deal with children who are "turned off" the educational system.

Former Port Alberni teacher Clifford Smith said Littleton worked in 1970 as a resource co-ordinator at a school in Port Alberni, and dealt with persons who were "turned off school." He said Littleton was "professionally very highly regarded."

Ostler called the case "very exceptional" and noted Littleton had had a last-minute "change of heart."

He described Littleton's change as a "sort of deathbed repentence."

Ostler said his decision was not based on the effect a conviction could have on a career: "The effect of a conviction on this man's or any other man's career would have no influence at all on me — that is a matter for consideration by the offender before the event."

He also said, "Highly intelligent persons certainly are not more deserving of special consideration than those not so fortunately endowed."

★ ★ ★

Patrick Donald McClure, 19, of 507 Simcoe, was fined $150 and given a six-month period of probation when sentenced for shoplifting nails and a shirt worth a total of $18.74 from The Bay, on July 9.

McClure had earlier pleaded guilty.

★ ★ ★

Two women who shouted at police in separate incidents Monday were each fined $25 for causing a disturbance.

Tracee Ann Riches, 17, of 1231 Bewdley, yelled "Hey, pig!" to police officers patrolling on Government Street, prosecutor Peter Birkett said, and then yelled "Hey, pigs!" later to the same officers on Broad.

And Marilyn Gorton, 23, address not known, yelled an obscene phrase at police who helped get her out of a downtown beer parlor.

Both pleaded guilty.

★ ★ ★

A one-month jail term and 18 months' probation were given a 21-year-old man who pleaded guilty earlier to possession of marijuana.

William Randy Graham, 21, of 623 Belton, received the sentence after Ostler noted the offence occurred while he was on probation.

Police saw Graham smoking a pipe containing marijuana July 5 in the 1300-block Broad.

★ ★ ★

Frank Richard Stuard, 24, of 867 Craigflower, was fined $75 for possession of marijuana.

★ ★ ★

Gary Steven Plotnikoff, 18, of 950 Tattersall, was fined $350 and banned from driving for eight months for impaired driving.

WOODWARD'S SALE OF HOME FURNISHINGS

Spread the cost over years of service and you can't find better value!

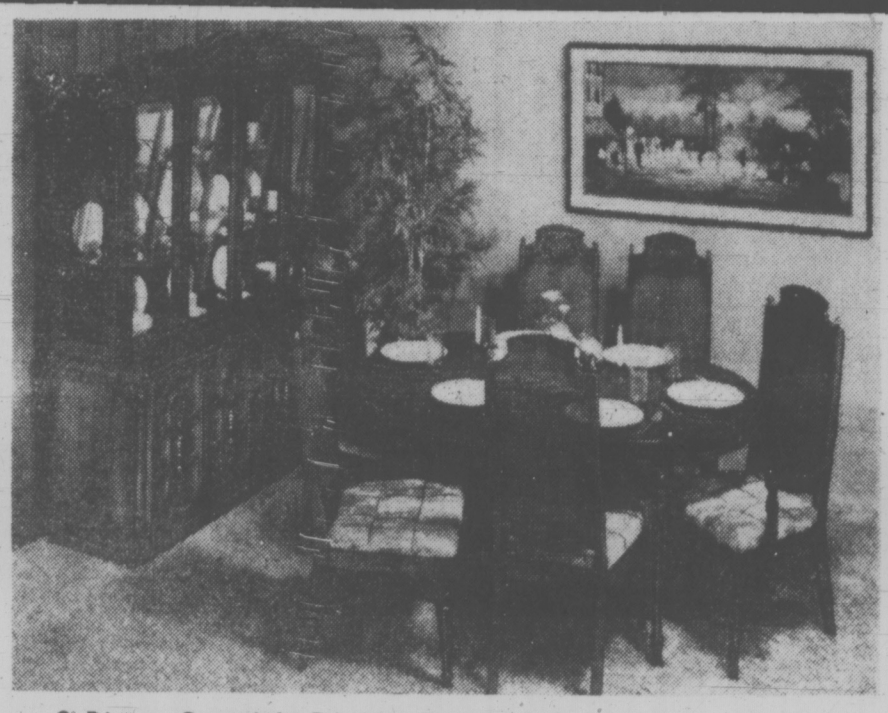

9-Piece Spanish Dining Room Set

By Deilcraft, protected with a Duradeil synthetic finish. Consists of 42"x60" oval extension table, 64" buffet with cutlery drawers, 62" glass-top hutch with interior light, 5 side chairs and 1 armchair with cane backs, gold-tone velvet seats. Sale Price **1499.00**

2-Piece Chesterfield Suite

Dress up your living room at big savings with this modern-style suite. Heavy padded roll shape arms, reversible foam-filled seat cushion, semi-attached pillow back. Choose from a smart, attractive, tweed-type cover in gold or brown tones. Sale Price **449.00**

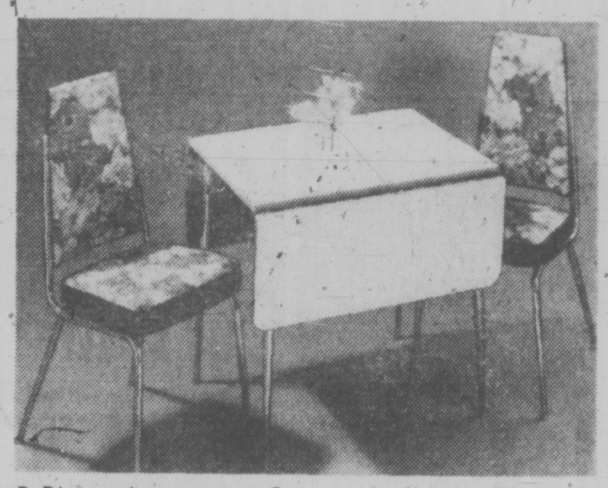

3-Piece Apartment Set

Great for areas where space is limited. Chrome or bronzetone finishes, plastic laminate drop-leaf table 30"x24" opens to 48". Two vinyl-covered chairs. Chrome set in avocado with avocado chairs; bronzetone in walnut with pecan chairs. Sale Price **69.00**

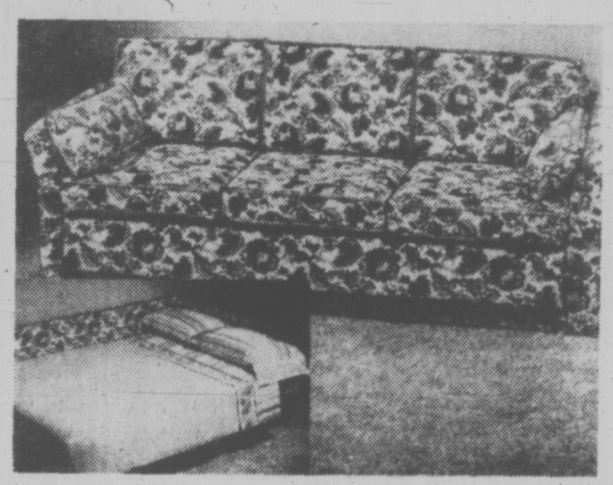

Flexsteel Magic Bed

Traditionally styled sofa with arms, arm pillows and loose-cushion back. Opens up into a full-size sleeping surface. Assorted fabrics. Ask to see a demonstration. Sale Price **489.00**

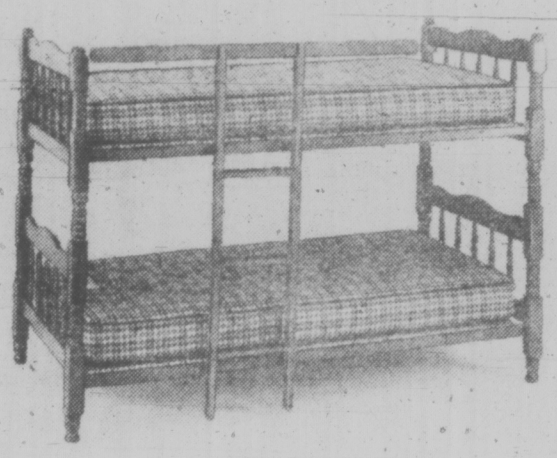

Deluxe Bunk Beds

Quality constructed bunk beds made from sturdy kiln-dried selected hardwoods in an appealing cinnamon-tone finish. Steel side rails and 21" corner posts for further strength. Complete with ladder, guard rail and 2 spring-filled mattress units. Sale Price **245.00**

Woodward's Furniture, Second Floor

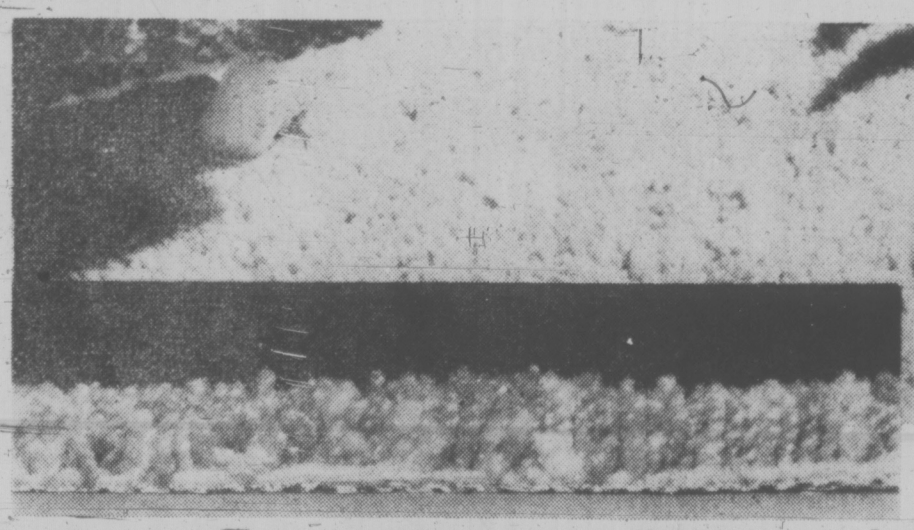

Celestial Saxony Broadloom

A deep Saxony-type frieze, 100% spun nylon pile. Subtle two-tone colorations. Closely tufted resilient hardtwist yarns. Double jute backing for stability. A luxury broadloom that's practical as well. Moth and mildew-proof. Choose from 14 decorator shades. Approx. 12-ft. wide. Sale Price, sq. yd. **12.49**

New Woodbriar Nylon Shag Broadloom

Add color and warmth to your rooms with this lustrous nylon broadloom. An easy-care carpet that may be used in even the busiest of homes. Enjoy maximum durability from the nylon pile, easy-care from the shag styling, and double jute backing for added stability. Available in approx. 12-ft. widths in two-tone shades. Sale Price, sq. yd. **6.99**

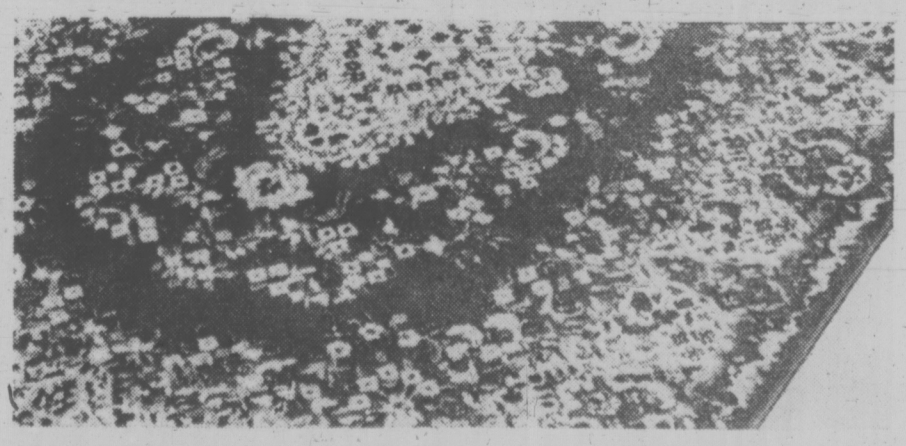

Arakstan Oriental Design Wool Rugs

Authentic reproductions of Persian designs to enhance your home. Pure worsted wool pile for beauty and wear. Permanently moth-proofed for your protection. Deeply fringed ends. Beautiful background shades in gold, green, ivory or red.

Approx. Sizes	Sale Price
2'x4'	24.99
3'x5'	44.99
4'x5'7"	69.99
5'7"x8'3"	148.99
8'3"x11'3"	269.99

Woodward's Floor Coverings, Second Floor

Woodward's will be closed Monday, August 5th—B.C. Day

Woodward's Mayfair Phone 386-3322; Cobble Hill, Duncan, Ganges, Gulf Islands, Jordan River, Port Renfrew, Zenith 6511 (Toll Free).

Store hours: 9:30 a.m. to 5:30 p.m. Evening shopping Thursdays and Fridays 'til 9.

Woodward's

1-Bottom Tanker Hulls Backed

WASHINGTON (AP) — A United States Coast Guard proposal that new American oil tankers — including those carrying Alaskan oil — be allowed to operate with single bottoms was given full support Tuesday by the federal maritime administration.

But the administration, a branch of the commerce department, protested that other parts of the proposed coast guard regulations might interfere with the American shipbuilding program and with attempts to consolidate the functions of crew on American ships.

The comments came as the coast guard opened two days of public hearings on its proposed rules for construction of new ocean-going oil tankers.

The rules have already drawn the ire of some environmental groups for failing to require double bottoms. The interior department has also been pushing the protective double bottoms because of the increase in oil shipping expected to take place once Alaska's north slope oil fields start production.

Double-bottomed hulls are designed to reduce the chance of oil spills when tankers go aground or collide. The route proposed for Alaskan oil would include Juan de Fuca Strait.

The coast guard has proposed lessening the chances of oil spills through new operating rules and by requiring ballast tanks to reduce the oil discharges now blamed for much of the oil pollution in coastal waters.

POWER OFF
LANGFORD-COLWOOD

Interruptions in electric service, affecting varying sections of the Langford-Colwood area, will be necessary on Thursday and Friday, August 1, 2 and on Tuesday and Wednesday, August 6, 7

These shutdowns are required to enable line crews to convert the distribution system in the affected sections from 12.5 kv operation from Langford substation to 25 kv operation from the new Colwood substation.

The outages are scheduled as follows:

AUGUST 1

From approx. 10 a.m. to approx. 11 a.m.: Jacklin Road from Colwood substation to Station Road, Station Road, Millstream (south of Station Road), E & N right-of-way from Millstream to crossing at Atkins Road, Attree, Bogstrom, Meaford, Phipps, Revilo

From approx. 1 p.m. to approx. 3 p.m.: Strandlund, Selwyn, Wentwich, Atkins Road from Millstream to E & N crossing, and any side roads off these roads.

AUGUST 2

From approx. 9 a.m. to approx. 11 a.m.: Millstream Road north of Goldstream, Finlayson Arm Road, Munn Road, and all side roads off these roads, including Phelps subdivision

From approx. 1 p.m. to approx. 3 p.m.: Savory, Spencer, Florence Lake Road, Brock Avenue, Jacklin Road from Goldstream to Brock, Deville, and any side roads off these roads

AUGUST 6

From approx. 9 a.m. to approx. 11 a.m.: Goldstream Avenue from Millstream west to Trans-Canada Highway, Trans-Canada Highway from Goldstream to Sooke Lake Road, Sooke Lake Road, Humpback Road to the reservoir, including Irwin Road.

From approx. 1 p.m. to approx. 3 p.m.: Jacklin Road from Langford substation to Goldstream Avenue, Jenkins-Glen Lake Road area, Leigh, Dunford, Bray, including side roads off these roads, Orono, Hockley, Peatt (south of Goldstream)

AUGUST 7

From approx. 9 a.m. to approx. 11 a.m.: Goldstream Avenue east from Millstream Road to Colwood Corner and Island Highway north from Colwood Corner to Parsons Bridge, including side roads, Sooke Road from Colwood Corner to Colwood Crescent; Colwood Crescent.

In addition to the above outages for specific areas, one or more brief general outages, required for switching purposes, will occur in the Langford area during the next week to ten days. These interruptions, each lasting only a few minutes, will be kept to a minimum and timed to create as little inconvenience as possible

B.C. HYDRO

VICTORIA MEAT MARKET

625 JOHNSON ST. 383-9234

COMPARE-ANYWHERE-ANYTIME

BOLOGNA BY THE CHUNK, lb. 49¢

Prairie Grain-Fed Beef **CHUCK STEAKS OR ROASTS** lb. 89¢

POULTRY FEATURE
Frying Chicken
BREAST AND THIGH PORTION
79¢ lb.

OUR OWN **HEAD CHEESE** In 12-oz. cups ea. 49¢

Wieners Bulk Style lb. 59¢

PORK SAUSAGE In 6-lb. boxes. Lb. 79¢

Load Up Now on These Low-Priced Goodies!

Fresh Beef Tongues	lb.	79¢
Beef Hearts	lb.	79¢
Sausage Meat	lb.	59¢
Lamb Patties	Breaded lb.	79¢
Smoked Spareribs	lb.	69¢
Ham Steaks	lb.	1.19
Breaded Cutlets	lb.	1.09
Oxtails	lb.	39¢
Beef Kidneys	lb.	49¢
Pork Liver	lb.	59¢
Turkey Livers	lb.	49¢
Fowl Livers	In 5-lb. bags lb.	29¢
Pork Neckbones	lb.	29¢
Beef Liver	lb.	89¢

PRIME and CROSS RIB **ROASTS** 1.19 lb.

GROUND BEEF in 30-lb. lots 79¢ lb.

STEAKS SIRLOIN or T-BONE 1.95 lb.

FREEZER MEATS
Do It Now: These Prices Are Right!

BEEF SIDES	BEEF HINDS	BEEF HIPS	BEEF LOIN	BEEF FRONTS
89¢ lb.	1.09 lb.	99¢ lb. (Full Baron)	1.29 lb. Sections	79¢ lb.

SPECIAL OFFER! SIDES OF PORK 60-70 lb. Avge. 69¢ lb.

- No charge for cutting, wrapping and freezing
- Prices effective July 31st to Aug. 3rd or while present stocks last
- We reserve the right to limit quantities

CONGRATULATIONS TO Mrs. Sheila Morgan 465 Montcalm Street, Victoria, B.C. Winner of our weekly free $20 gift certificate

22-Fold Rise Seen In Oil Shipments

SEATTLE, Wash. (AP) — Up to 22 times as much oil as is carried now will be carried over Washington state's waterways by 1980 if Alaskan oil and its products move through Puget Sound on the way to the Midwest and California, says a report by University of Washington and Washington State University teams.

The report indicates that estimated oil shipments could rise to 1.4 million barrels a day in the state's marine waters by the year 2000.

The report, in preliminary draft, was submitted to the Washington State Oceanographic Institute which is studying the feasibility of having oil transferred offshore to handling facilities rather than having tankers bring the oil into Puget Sound.

Economist Robert Stokes of the University of Washington said figures in the report are tentative. He said high figures depend on whether Standard Oil of Ohio builds a pipeline from Puget Sound to Stevens Pass which would link up with pipelines east of the Rockies.

The figures also depend, he said, on whether Standard Oil of California decides around 1980 to build a 150,000-barrel-a-day refinery at a site it owns at Ferndale.

The report says if Standard Oil of Ohio chooses a route outside Puget Sound, the report's estimated shippage of oil into Washington state would decrease by one million barrels a day.

An estimated 64,000 barrels of oil a day now move to refineries on Puget Sound.

CO-OP GETS B.C. LOAN

A $55,000 loan to the Alpine Co-operative Garage at Port Alberni from the government's B.C. Development Corp. has been announced by Economic Development Minister Gary Lauk.

Purpose of the co-op, which has about 1,000 members, is to provide automotive repairs and parts at cost. Discount-priced gasoline is also sold and members can use a catalogue shopping service.

It was founded in 1974. Members pay an initial $100 membership fee on joining, then an additional annual fee to cover deficits. The yearly fee is $32.

Woodward's Look at this . . . watch for more special values

Home Furnishings Sale continues

Quality shows its colors with Electrohome

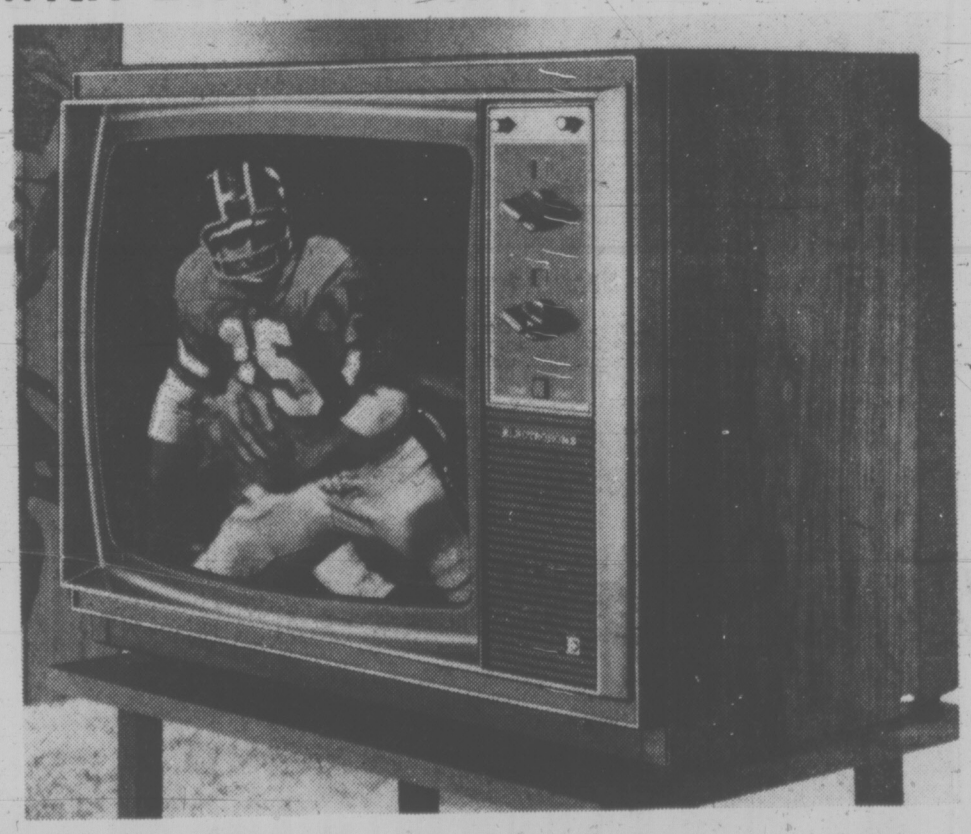

20" 100% Solid State Color Television

Electrohome Electrobrite picture tube features:
- 3:4 aspect ratio for a 'movie screen' picture while the special tinted satin faceplate provides maximum brightness and contrast.
- Electromatic pre-set controls automatically adjust AFT, flesh tones, color saturation and also feature automatic self-adjusting brightness.
- INSTAVU provides picture and sound within seconds for instant television viewing.

548.00 Sale Price

Stand Optional Extra

Woodward's TV Centre, Second Floor

Woodward's

Woodward's Mayfair Phone: 386-3322; Cobble Hill, Duncan, Ganges, Gulf Islands, Jordan River, Port Renfrew, Zenith 6544 (Toll Free). Store Hours: 9:30 a.m. to 5:30 p.m. Evening Shopping Thursdays and Fridays 'til 9:00 p.m.

We Don't fool around when we say . . . "We **NEVER EVER** Carry Over From One Season to the Next at Murray Goldman On Douglas" — *Murray*

Our Half-Yearly **SALE**

At Murray Goldman on Douglas Starts Tomorrow Morning

25% up to **50%** DISCOUNT

And Sometimes More

Good Evening Mrs. Johnson M.G.

NAMES FOR SALE:

PEGASUS • CROYDON RAINWEAR • FORSYTH GINO PAOLI of ITALY • LANVIN DAMON of ITALY • OLEG CASSINI GIVENCHY of PARIS • COUNTESS MARA • SCHIAPARELLI • PIERRE CARDIN • SAVILLE ROW AQUASCUTUM • CERRUTI CORTEFIEL of SPAIN • BERNINI of ITALY • YVES SAINT LAURENT • WOLSEY

MURRAY GOLDMAN

1314 Douglas Street

½ Block North of Yates

OFF TO NEW YORK, where he'll spend four days in a booth at the Hilton, "The Honorable B.C. Beaver, Esq." appears not at all impressed. Barry Lee, of Victoria, holding Beaver, and former Victoria resident, Fred Cakley, will attend a convention of the American Society of Association Executives and with Beaver will promote convention travel to B.C.

Lorimer Proposes Vancouver Subways

VANCOUVER (CP) — Municipal Affairs Minister Jim Lorimer Tuesday proposed a $140 million, three-spoke light rapid transit system featuring two subway sections for greater Vancouver.

The two subway sections would cross False Creek but would not extend into the downtown area.

The spokes would go from downtown Vancouver into north Burnaby; to south Burnaby, New Westminster, and Surrey; and to Richmond.

Lack of a downtown subway in the first phase drew critical reaction from Mayor Art Phillips and Ald. Walter Hardwick.

Phillips said the number of downtown transit riders would be increased before and during what eventually will be construction of a downtown subway and would result in chaos.

Lorimer said the three-line suggestion, which would have 37 miles, would have a more positive impact on proposed regional town centres and on cutting bus congestion downtown.

The GVRD is to study the proposal and present opinions to Lorimer before the cabinet considers it.

Lorimer's long range plans call for subways in downtown Vancouver, on routes leading out of the city's centre as well as in New Westminister. His plans also call for commuter trains to serve Port Coquitlam and Port Moody on CP Rail right-of-way and Port Mann on CNR right-of-way. These could be operating before 1980, he said.

He said the ferry to the north shore is to be operating by the spring of 1976.

Scientists to Check How Mummy Died

TORONTO (CP) — An autopsy will be performed on a 2,400-year-old Egyptian mummy at the Royal Ontario Museum next month to determine how it died.

A team of medical and archeological specialists, including 11 United States experts and a number of Canadian researchers — such as hematologist Dr. Gerald Hart of East Toronto General Hospital and Nicholas Millet, curator of the museum's department of Egyptology — is to spend two days unwrapping the bindings around the mummy.

Dr. Aidan Cockburn of Detroit said Tuesday that an autopsy will be performed on the third day of the examination.

TRAVEL-TIME
TIRE SPECIALS

Get Great Mileage and a Smoother Ride with the
ASTRO 787
BELTED

Going travelling this weekend? Head for the highways on QUALITY TIRES. Take advantage of special low prices now!

E78x14 . . . . . 29.00
S78x14 and 15 . . 30.00
G78x14 and 15 . . 32.00
H78x14 and 15 . . 34.00

S & H
AUTO CENTRE
GOVERNMENT at BAY 384-6021

Hazardous Lights Imported

OTTAWA (CP) — More than 2,000 trouble lights considered to be an electrocution hazard have been imported to Canada from the United States, a consumer affairs department official said Monday.

An unknown number of the lights were already being offered for sale.

The existence of such allegedly hazardous electrical products pinpoints a gap in existing consumer legislation, say officials of the department's hazardous product safety branch, who are moving to bridge it.

Under changes expected soon, it will become illegal to import unapproved electrical products to Canada and inspectors will be empowered to seize dangerous products from store shelves.

The U.S. Consumer Product Safety Commission (CPSC) has warned that 200,000 of the lights — commonly used under car hoods — are on sale in the U.S.

The CPSC says the lights are manufactured by A. K. Electric Corp. of Brooklyn, N.Y. They have been distributed in Canada by Circle Imports of Montreal, said Dick Virtue of the hazardous product safety branch here.

There were no easily identifiable marks on them and they do not carry the Canadian Standards Association (CSA) seal of approval, he said.

Virtue is advising consumers to check their existing trouble lamps and be cautious in purchasing new ones. The lights have a cord with a metal hook above the screened light bulb for hanging the unit. A hydro outlet, or receptacle in the handle of the light, is considered the hazard by the CPSC.

The plastic surrounding the outlet is considered too soft and can be depressed to touch electrical contacts on the outlet.

"But make sure people test them when they are unplugged," he said.

The CPSC is investigating an electrocution in Florida, which it believes to have been the result of a shock from one of the trouble lights.

Virtue said provincial authorities have been alerted to watch for the suspect lights. In addition, a spokesman at Circle Imports said further distribution of the product has ceased.

Jim Black, director of the hazardous products safety branch, said in an interview that existing legislation usually results in the public simply being informed of dangerous electrical products being on store shelves.

SUMMER
CLEARANCE
of
REINELL
BOATS
BUY NOW
EASY FINANCING
World of Pleasure
Next to the Red Lion Inn

SUPER SPECIALS!

Attractive Mosaic
CERAMIC
TILE
1½ x 1½ EACH 99¢

Westinghouse
DISHWASHER
Save time and energy with the addition of a Westinghouse dishwasher.
Save Now!
$309.95
Model No. SU 310

12 x 12
Clear
MIRROR
TILE
Modernized as it makes your room look larger.
Each
89¢

Prices Effective through Monday.
We Reserve the Right to Limit Quantities.

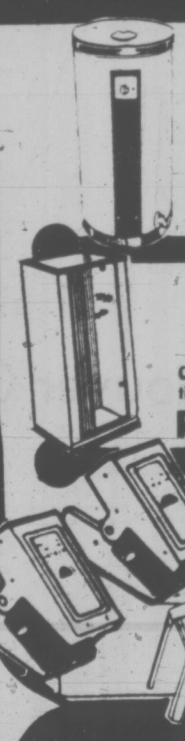

52-GALLON ELECTRIC
WATER HEATER
This quick recovery water heater comes with Thunderbird's 10-Year Warranty.
$99.95

30 x 30 Metal
SHOWER STALL
Complete with curtain and fittings.
Reg. 69.96
$64.95

HANDY
SAW HORSE BRACKETS
These sturdy brackets enable you to assemble a saw horse in a matter of minutes.
One Pair
$1.49

8-INCH SWEDISH
BALL LIGHT
Special savings are yours with this low price!
$5.95

PRE-FORMED
COUNTER TOP
Comes in a variety of exciting patterns!
Lin. Ft.
$6.49

BLACK & DECKER
JIG SAW
Calibrated shoe tilts for bevel cuts. Makes straight, curved or scroll cuts in wood, metal or plastic. Includes wood cutting blade. No. 7515
$15.88

FOR SAFETY
NIGHT LIGHT
89¢

Useful
CHARCOAL
STARTER
$2.79

100-Amp, 24-Circuit
SERVICE PKG.
Complete with 24 circuit panel, round meter base, 100-amp main breaker, 8 singles, 5 feet 1¼" E.M.T., weather head, nipple, lock rings, bushings, straps and 32 feet of No. 3 wire.
$109.95

BRING US YOUR PLANS OR IDEAS AND LET YOUR EXPERTS AT THUNDERBIRD GIVE YOU A FREE ESTIMATE

HOURS
Daily 8:30-5:30
Friday night to 9 p.m.
Sat. 9 a.m. to 9 p.m.

thunderbird
CHARGEX
2929 DOUGLAS 386-2921

TORONTO MARKET TRADING

Distributed by CP
Toronto Stock Exchange—July 31

Quotations in cents unless marked $. z—Odd lot, xd—Ex-dividend, xr—Ex-rights, xw—Ex-warrants. Net change is from previous board-lot closing sale.

Stock	Sales	High	Low	12:15 p.m.	Net Ch'ge
A—B					
Abby G	28950	325	300	305	—30
Abitibi	2430	$12⅛	12	12⅛	— ⅛
Abitbi 7½p	100	$45	45	45	
Acres Ltd	1945	$6⅞	6⅞	6⅞	
Advocate	900	145	145	145	
A.G.F.M	100	150	150	150	—10
Agnico E	1200	$9⅛	9	9⅛	
Agra Ind	600	$6⅝	6½	6⅝	— ¼
Akaitcho	4000	200	200	200	
Alt East G	600	495	495	495	
Alta Gas A	100	$12¾	12¾	12¾	
Alta GD p	25	$139	139	139	— 1
Alta Nat	100	$17⅝	17⅝	17⅝	— ⅛
Alcan	4875	$30⅜	30	30	— ⅛
Algoma St	3582	$27½	27⅜	27½	— ⅞
All-Can B	400	275	270	275	
Alpa Ind	600	8¼	8¼	8¼	
Alum 4 pr	250	$16	16	16	— ⅛
Am Bonza	100	200	200	200	
Am Leduc	7000	5	5	5	— ½
Anglo-cn	600	$20	19⅞	19⅞	— ⅛
Ang CT 290	250	$29¾	29¾	29¾	
Aquitaine	1025	$24	23¾	23¾	— ¼
Argus B pr	100	$29⅝	29⅝	29⅝	
Argus C pr	200	$12	12	12	+ ¼
Args 260 p	100	$28⅛	28⅛	28⅛	+ ⅜
Ashland C	100	$7⅜	7⅜	7⅜	— ⅛
Atco A	300	$14¾	14½	14½	— ¼
Auto El	300	$5	5	5	
Ballndery	1000	96	96	96	— 4
Banister C	2800	$5⅞	5⅝	5⅝	— ¼
Bankeno	2600	278	270	275	— 3
Bank Mtl	2161	$15⅛	15⅛	15⅛	— ⅛
Bank N S	4060	$35⅞	35⅜	35¾	+ ½
Baton B	2000	420	420	420	
Beavr Eng	250	315	315	315	—15
Beavr L pr	300	21	21	21	
Bell Canad	2110	43	42¾	42¾	—
Bell A pr	z33	$42½	42½	42½	
Bell B pr	265	$43½	43½	43½	— ⅛
Bell C pr	315	$26¾	26½	26½	— ¼
Beth Cop	1230	$10⅝	10	10½	—
Bikwod A	500	375	370	375	— 5
Block Bros	1600	295	295	295	— 5
Bovis Cor	2500	154	152	154	+ 2
Bow Valy	210	17	17	17	— ¼
B PCan	365	$13⅝	13⅝	13⅝	— ⅛
Bralor Res	300	134	134	134	— 1
Bramalea	300	425	425	425	+ 5
Brameda	3000	45	43	43	— 4
Brascan A	2157	$13⅜	13¼	13⅜	
Brenda M	400	$5⅝	5½	5½	+ ⅛
Bright A	z10	$4½	14½	14½	
Brinco	705	$6¾	6¾	6¾	
Br Am Bnk	100	$14	14	14	+ ½
BC Sugar A	375	$19½	19	19	— 1
B Phone	143	553	53	53	⅜
Bruck A	z50	$13¼	13¼	13¼	
Brunswk	2300	400	400	400	—10
Bulora Cor	800	185	185	185	
C—E					
Cad Frvw	120	$13⅝	13⅝	13⅝	
CAE Ind	z25	$8	8	8	
Cal Pow	z50	$22¾	22¾	22¾	
Cal P 7½p	z10	$83½	83½	83½	
Calvert	19000	26	25	25	+ 2
Cambridg	150	$12¾	12¾	12¾	+ ¼
Camflo	4250	$15¾	15½	15¾	+ ¼
Cam Chib	100	$5¾	5¾	5¾	— ⅛
Campau A	385	$6½	6¼	6¼	— ¼
Campau 7p	100	$9	9	9	+ ¼
Can Cem L	4300	$12¼	12	12	— ⅜
C Geother	2800	82	80	81	— 6
C Nor West	1000	470	460	460	—15
C Pakrs C	700	$20½	20½	20½	— ¼
Can Perm	300	$16	15⅞	15⅞	— ⅛
C Safway p	z50	$80	80	80	
CS Pete	9100	299	291	295	— 1
C Tung	1100	460	455	455	— 5
C Cablesy	100	$12¾	12¾	12¾	
C Cable w	200	170	170	170	
Cdn Cel	4900	$5⅝	5⅝	5⅝	
C Ex Gas	1200	290	290	290	+10
C Homestd	800	390	390	390	
C Homest p	100	$6¼	6¼	6¼	+ ¼
C Hydr	z20	$6⅛	6⅛	6⅛	
C Imp Bank	175	$24⅜	24⅜	24⅜	+ ¼
C Ind Gas	z50	57	7	7	
CIL	645	$22	21⅞	21⅞	— ⅛
CIL pr	z10	$41	41	41	
C Malart	500	24	24	24	
C Memorial	z25	145	145	145	
COccdental	500	$8¾	8¾	8¾	— ⅛
CP Inve	400	$14⅞	14⅞	14⅞	
CP Inve pr	250	$29¼	29¼	29¼	— ½
CP Inve w	6750	126	120	120	— 7
CP Ltd	554	$13⅝	13¼	13⅝	— ⅛
C Reserve	1300	335	335	335	
Cdn Tire A	137	$39½	39½	39½	
Canron	900	$21	20¾	21	+ ⅜
Cara	100	$5¾	5¾	5¾	— ⅛
Carl OK	3051	233	227	233	— 2
Carl OK B p	z75	$20⅝	20⅝	20⅝	
Cassiar	510	$6½	6¼	6¼	— ⅛
CC Yachts	500	290	290	290	
Celanese	1050	$6⅛	6	6	
Ctl Fund A	1000	$10¾	10¾	10¾	— ¼
Cent Pat	500	110	110	110	—10
Chemalloy	3147	235	235	235	— 4
Chib Kay	2500	22½	21	22½	+ ½
Chieftan D	400	$6½	6½	6½	
Chimo	1600	129	125	129	+ 4
Chrysler	3225	$14½	14½	14½	
Coch Will	1500	165	165	165	+ 2
Coldstm	500	205	205	205	
Cominco	890	$29½	29¼	29⅜	— ¼
Computel	100	395	395	395	
Conlagas	2500	200	195	200	— 5
Con Bath	100	$28⅛	28⅛	28⅛	— ⅛
Con Bath p	200	$16¼	16¼	16¼	
Con Bath w	1000	87	87	87	
Con Fardy	4200	94	93	94	+ 5
C Durm	10000	84	80	82	+ 3
CMorisn	1400	152	50	152	— 3
Con Distrb	700	$8⅝	8⅜	8½	— ⅛
CRambler	700	295	293	293	+ 3
Cons Gas	930	$14	14	14	
Control F	100	170	170	170	—10
Conwest	125	455	455	455	— 5
Cooper C	400	448	440	440	
Cop Fields	833	119	119	119	
Coseka R	1200	210	208	208	+ 1
Rstland	1700	21½	21½	21½	—1½
Crwn Life	z50	$58¼	58¼	58¼	
Cuvler M	900	129	127	127	— 3
Dalmy A	100	$5⅛	5⅛	5⅛	+ ⅛
D Aragon	7000	15	15	15	— 1
Debhd B p	z15	$66½	66½	66½	
Decca R	1100	310	310	310	
Delta Ben	500	185	185	185	—10
Deltan Ltd	500	5¾	5¾	5¾	
Denison	172	$43½	43½	43½	— ¼
Dicknsn	3500	$9⅝	9½	9⅝	+ ⅛
Distl Seag	1198	$32⅞	32⅜	32⅜	— ⅝
Doman I	100	$5¾	5¾	5¾	
Dome	2219	$58⅛	57	57	—1¼
Dome Pete	2800	$27¾	27¼	27¼	— ⅝
Dofasco	215	$30⅛	30⅛	30⅛	— ⅛
Dom Store	2125	$15¼	15¼	15¼	
D Textile	1100	$10⅞	10¾	10¾	— ⅛
Domtar	135	$25¼	25¼	25¼	+ ⅛
Domtar pr	100	$13¼	13¼	13¼	
Dylex Ltd	190	$5⅞	5⅞	5⅞	— ⅜
Dylex L A	300	$5½	5½	5½	— ¼
Dynasty	200	$8⅞	8⅞	8⅞	— ⅛
E Mal	32850	$6⅛	6	6	— ⅛
East Sull	580	275	275	275	+ 7
Electro A	100	$6½	6½	6½	— ⅛
Electro K	100	100	00	100	
Elect Asoc	500	215	215	215	
Emco	44995	$8	7⅝	7⅞	+ ⅛
Extndcar	200	475	475	475	—25
F—J					
Fairview	700	$13½	13½	13½	
Falcon C	1048	$11	10⅞	11	
Falcon	240	$38⅜	38⅜	38⅜	— ⅛
Farm Mer	100	440	440	440	+10
F Mar	1000	43	43	43	— 2
Fleetwod	125	450	450	450	—250
Foodex S	100	370	370	370	— 5
Francana	z75	$12	12	12	
Fraser A	z10	$23⅛	23⅛	23⅛	
Frobex	3500	18	18	18	
Gaz 5.40 p	200	$55	54¼	54¼	—2¾
GMC	150	$41⅛	41⅛	41⅛	+ ¾
Genstar L	z37	$18¼	18¼	18¼	
Ignstar L w	100	$5⅛	5⅛	5⅛	— ¼
Gesco Dis	200	400	400	400	
Gnt Imasct	z100	86	86	86	
Giant Yk	360	$19⅜	19⅜	19⅜	— ¼
Gibraltar	500	$7½	7⅜	7½	+ ⅛
G00dyear p	225	$34¼	34¼	34¼	
Granduc	450	200	200	200	—10
GL Paper	200	$20¼	20¼	20¼	— ¼
Gt West S	600	495	490	495	+20
Igreb I B	500	$15	15	15	+ ⅜
Green A L	100	140	140	140	
Grey G	300	350	345	345	+10
Greyhnd C	1149	50	50	50	— 5
Greyhnd	z41	$16¼	15⅝	16¼	
Guar Trst	z20	$6⅛	6⅛	6⅛	
Gulf Can	1950	$29	28¾	28¾	— ¼
Hambro C	2700	380	370	370	
H Group	z50	430	430	430	
Hardee	900	100	100	100	
Hard Crp A	200	$5⅜	5⅜	5⅜	
Hayes D A	387	$6⅛	6	6	
Holinger A	200	$28	28	28	
Homco Ind	100	380	380	380	
Home A	1050	$37⅛	37	37	— ¼
Home B	125	$35¼	35¼	35¼	— 1
Houston O	800	175	172	172	— 3
Hud Bay A	1475	$19⅞	19⅝	19¾	
Hud Bay B	100	$20	20	20	+1¼
H Bay Co	1700	$16¾	16¾	16¾	
H BOil Gas	100	$27⅞	27⅞	27⅞	— ⅛
Huron Eri	815	$21	21	21	
Husky Oil	800	$16¾	16⅜	16⅜	— ⅛
Hydra Ex	1000	83	83	83	+ 3
IAC	2500	$15¼	15⅛	15¼	
IAC wt	1360	280	270	270	i810
Imasco A p	300	330	325	325	—10
Imp Gen w	1000	7	7	7	
Imp Oil A	7571	$30⅜	29¾	29¾	— ⅞
Indusmin	300	$7⅜	7⅛	7⅛	— ⅜
Inland G p	200	$11¼	11¼	11¼	— ⅛
Inter CB w	200	225	225	225	—15
IBM	38	$198½	198	198¼	81½
Inco	3427	$27⅞	27	27⅛	— ⅜
I Obask	22000	26	25	26	+ 2
Interpool	100	$13¼	11¾	11¾	+ ⅛
Intpr Pipe	1075	$14¾	14⅜	14⅜	— ¼
Int Pipe w	100	285	285	285	— 5
Ipsco	1575	$16½	16⅛	16⅛	— ⅜
Iinv Grp A	400	$6½	6½	6½	— ⅛
Irish Cop	1900	7	7	7	+ 1
Irwin T A	200	250	250	250	+10
IU Intl	1975	$12⅜	12¼	12¼	+ ⅛
Jivaco Ind	200	$13⅝	13⅝	13⅝	+ ¼
IWC Com	2100	120	115	115	— 5
Jannock	450	5¾	5¾	5¾	
Jiannock D	150	5¾	5¾	5¾	
Jorex Ltd	500	35	35	35	— 2
K—N					
Kaiser Re	480	400	400	400	
Kaiser w	1450	183	183	183	+ 1
Jkeeprite B	100	6¼	6¼	6¼	+ ⅛
Kerr Ad	15223	$13	12¾	12⅞	— ⅜
KAnacon	6000	33	32	32	+ 2
Kotfler	200	5¼	5¼	5¼	— ¼
Labatt A	428	$21½	21½	21½	— ¼
Lacroix I	800	57	7	7	+ ¼
L Shore	z66	$6¼	12	6¼	
Laurasia	500	65	65	65	+ 5
Levy A pr	100	$5¼	5¼	5¼	— ⅛
LL Lac	1012	265	260	260	— 5
Livingsto	100	$7¾	7¾	7¾	
Lob Co A	2200	57	7	7	
Lob jltd Bp	200	$16⅛	16⅛	16⅛	— ¼
Lochiel	200	170	70	170	
Maclarn A	250	29	28¾	29	+ ¾
Mclan H A	9000	$7½	7⅛	7⅛	+ ⅛
M Cable	200	$10½	10½	10½	
MB Ltd.	500	$26⅛	25¾	25¾	— ⅜
Madeline	z50	475	475	475	
imadsn	12500	90	87	87	— 3
Major H D	400	310	310	310	+ 5
Malartic	100	185	85	185	— 5
Man Bar	1000	120	120	120	
M Lf Gard	z10	$25	25	25	
Maritime	z25	$6½	16½	16½	
Mar T 860	z20	$9¾	9¾	9¾	
Martin	4000	33	32	33	
Mass Fer	660	$16⅝	16½	16½	
Mattgmi	z40	$13¾	13j6	13¾	
Milt Group	200	190	185	186	
Midrim	1000	19	19	19	
Microsyst	603	495	490	495	+ 5
Mc Adam	1000	37	37	37	
Mc Intyre	150	$30	30	30	— 1
Mentor	5150	200	190	190	—10
Mercantil	390	$16⅜	16⅜	16⅜	— ⅛
Merland E	2500	160	160	160	— 5
MIC r	13440	6	5	5	— 1
Minda	24150	120	103	118	+13
MLW Wor	300	$15⅝	15½	15⅝	+ ⅜
Molson A	525	$20	19⅞	19⅞	— ⅛
Moore	2771	$50½	49⅞	50½	+ ⅜
Multi-Mi	2500	61	60	60	— 4
NaChrs I	1050	56	5⅞	5⅞	— ⅛
Nat Pete	2500	25	25	25	
Neonex	1000	183	183	183	— 1
New Ath	5000	30	30	30	— 2
NB Tel	400	$21¼	12¼	12¼	— ¼
NB Tel ia p	100	$16	16	16	
N Kelore	500	31	31	31	+ 1
N Yok Oil	2175	54	54	54	
Nfld LP	480	$1	11	11	
Noma Ind	100	$5¾	5¾	5¾	
Noranda A	3395	$39	38½	38½	— ¾
Nordair L	100	320	320	320	
N Canada	500	65	65	65	— 5
Nor Ctl G	300	$10⅛	10	10	— ⅛
Nor Ct 150 p	100	$19⅞K	⅛	0⅞	19⅞
Nor Ctl w	200	240	240	240	
Nor Elect	300	$23⅞	23⅞	23⅞	
Northgat	100	56	6	6	+ ¼
Nrthld	z200	14	14	14	
Nowsco W	1000	$7½	7½	7½	+ ¼
NRD Min	1000	40	40	40	
Nudlama	1200	13	130	31	+ 1
Numac	300	$12⅝	12⅝	12⅝	
Nu-Wst A	135	$6	6	6	+ ⅛
O—S					
Oakwood P	400	125	125	25	
Obrien	2500	66	66	66	— 1
Ocdentl Pt	1000	$9¼	9¼	9¼	— ¼
Orchan	100	425	425	425	+ 5
Orlando R	100	$10	10	10	
OSF Ind	1700	$5⅝	5½	5⅝	+ ⅛
Oshawa A	4600	$5½	5½	5½	
Pac Coper	000	110	95	110	+20
Pac Pete	350	$19⅝	19½	19½	
Pac West A	210	$7⅞	7⅞	7⅞	— ⅛
Pac WA A p	z25	$30¾	30¾	30¾	
Page Pet	500	180	180	180	— 5
Pamour	2300	$15⅛	15	15	+ ¼
PanCdn P	100	$9½	9½	9½	
Pan Ocean	7629	$11⅜	11	11⅜	+ ½
Patino N V	600	$19⅞	19⅞	19⅞	
Paulin	100	380	380	380	— 5
Pennant	100	130	130	130	—15
P Dept S	100	490	490	490	
Peyto Oils	210	490	485	490	
Pick Crow	500	84	84	84	+ 1
Pine Point	125	$31½	31½	31½	
piace G	640	31	31	31	— 1
Pominex	1500	52	51	52	
Pow Corp	700	$11¼	11¼	11¼	
Precamb	2000	90	90	90	
Pre Cadle	500	$7½	7½	7½	— ⅛
Preston	z44	$14	13j7	14	
Price Co	24	$13⅛	3⅛	13⅛	
Puma P w	500	22	22	22	
Purt Sli	1600	215	215	215	—10
Pursides	100	175	175	175	
Qasar Pet	700	305	305	305	— 5
QMattgmi	1010	53	52	52	— 7
Que Sturg	3700	$7⅜	7⅛	7¼	— ⅛
Radiore	1500	23	23	23	
Rayrock	100	115	115	115	
Radiore	1500	23	23	23	
Ram	480	235	235	235	+ 2
Ranger	900	$21	20⅞	21	— ½
Rnk Org A	400	406	400	400	
Readers D	100	$11⅛	11¼	11¼	
Realty A	300	325	325	325	— 5
Reed Oslr A	z20	$7	7	7	
Rembrant	300	$7¾	7¾	7¾	— ⅛
Revelstk	200	$8⅝	8⅝	8⅝	+ ¼
Revnu Prp	2425	130	125	127	+ 3
Rio Algom	715	$29¼	29	29¼	+ ¼
R Little	1008	260	255	260	
Roman	100	$10⅛	10⅛	10⅛	+ ⅛
Rothm 2p	1000	$14½	14½	14½	
Rothmn w	400	248	240	240	— 5
Royal jbnk	3280	$30⅞	30¾	30¾	
Royal Tr A	780	$21½	21½	21½	— ⅛
Russel A	700	$18⅞	18¾	18⅞	
Sc Lasal	90200	125	10	125	+10
Scotts	500	56	6	6	
Selkirk A	z33	$11½	11½	11½	
Shell Can	3550	$14¼	14	14¼	— ⅛
Sherritt	790	$9	8⅞	8⅞	— ⅛
Siebens	500	$11	11	11	
Sigma	z50	$35¼	35¼	35¼	
jsilvmg	2500	30	30	30	+ 1
Simpsons	1660	$7⅝	7½	7½	
Simpson S	196	$10⅞	10⅞	10⅞	— ⅛
Sklar W	100	225	225	225	—15
Skye Res	1000	280	280	280	—10
Skyline H	500	300	300	300	
Slater B pr	500	$13½	13½	13½	
Slat W Can	100	475	475	475	
Sogepef	2500	270	245	255	—19
Southm A	z75	$22½	22½	22½	
Sogepet	2500	270	245	255	—19
Southm A	z75	$22½	22½	22½	
Spooner	500	28	28	28	— ½
St Brodcst	z50	$8	8	8	
Stand Ind	200	$7⅞	7⅞	7⅞	— ⅛
Stelco ja	2629	$30⅜	30¼	30¼	+ ⅛
Steep R	9800	138	135	135	— 1
Steinbg A	419	$18½	18¼	18¼	+ ¼
Sud Cont	500	86	86	86	+ 1
Sullivan	700	290	290	290	+15
Sunjrst E	500	12	12	12	
Sundale O	2024	$6	5¾	5⅞	— ⅛
Euperior E	2000	99	99	99	— 1
Systems D	210	$5¼	5¼	5¼	— ⅛
T—Z					
Teck Cor A	800	350	350	350	
Teck Cor B	300	290	290	290	— 5
Txsgulf	12710	$28	27½	28	+ ⅜
Texort	1000	17	17	17	
Toromont	300	275	275	275	
Tor Dm Bk	910	$35⅜	35⅛	35¼	— ⅛
Tor Star B	200	$12	12	12	— ½
Total Pet	3592	$7⅞	7¾	7⅞	+ ⅛
Total P A p	100	$15½	15½	15½	
Trader A p	z25	$18¼	18¼	18¼	
Trnsair	450	169	169	169	— 1
Trnsair w	275	30	30	30	
Tr C Glass	200	450	450	450	
TrCan PL	1760	$0⅛	10	10	
TrCan B pr	z50	$31	31	31	
TrCan C pr	100	$34¾	34¾	34¾	— ¼
Tr Can Res	1600	90	85	90	+ 5
Trans Mt	z75	$3¾	13½	13½	
Tribag	5000	37½	37½	37½	+ ½
Trimac	200	405	405	405	—20
Unicorp F	100	155	155	155	—20
U Mining	1000	45	45	45	
U Asdesto	2000	240	235	240	+ 5
U Canso	2950	$11¾	11½	11⅝	— ⅛
Un Fn Mgt	z25	170	170	170	
U Keno	100	$10⅞	10⅞	10⅞	
U Siscoe	3100	475	465	470	
Un Trust	100	$5¼	5¼	5¼	— ¼
UWbn 6¼p	100	$38	38	38	+K
Van Der	100	56	6	6	— ⅛
Vencap	900	165	160	60	—10
Vllicentre	200	340	340	340	
Voyagr P	200	485	485	485	—15
VS Serv A	200	330	330	338	
Vulcan Ind	100	55	5	5	
Wajax A	100	$9⅜	9⅜	9⅜	+ ⅛
Walk GW A	2536	$42	41⅝	41⅝	— ⅞
Warn CKAN	⅞??	1	1¼	8¼	8¼
Wstburne	300	$7¼	7⅛	7⅛	
Wbur ia p	100	25	25	25	— ¼
Wcoast Pt	100	345	345	345	+15
W Pet A p	525	$5¼	15	5¼	— ½
Westcost	235	$19⅜	19⅜	19⅜	+ ⅛
Wcoast w	100	240	248	240	
W Decalta	2100	56	6	6	
West Mint	300	250	250	250	
West Ind	400	170	170	70	— 5
Westmill	500	380	375	380	+15
White ipas	402	$6¾	6¾	6¾	— ⅛
Whonok A	4500	$5⅜	5	5⅜	+ ⅜
Willroy	3700	200	200	200	
Wr Har	10000	262	260	260	— 5
Yk Bear	100	296	296	296	+ 6
Yukon C	200	120	120	120	— 7
Zellers	160	$7⅝	7⅝	7⅝	— ⅛
Zenmac	100	7¼	7½	7½	—1½
Trust Units					
BBC R un	30	$10¾	10¾	10¾	— ¼
BM-Rt un	800	$11⅝	11½	11½	+ ⅛
C Perm un	207	$9	817	817	
TD Rlt un	600	$22¼	22¼	22¼	
TD Relt w	1200	250	245	250	

Primary Distribution

The shares of the following companies may be considered as being in primary distribution through the facilities of the Exchange pursuant to a istatement of Material Fac.

e i8 previously issued shrs.

Sales to noon: 740,469.

Natural Gas Price Hike Sought

TORONTO (CP) — Trans-Canada Pipe Lines Ltd., said today it will ask the National Energy Board for a rate increase to raise the cost of natural gas by about 20 cents a thousand cubic feet to consumers in Ontario, Quebec, Manitoba and Saskatchewan.

The company said it needs the increase to cover the higher base price for Alberta natural gas starting this fall.

Trans-Canada said the average increase in the cost of raw gas will be almost double the 21.9 cents a thousand cubic feet it paid last winter.

The energy board approved last week an increase of about four per cent for Trans-Canada, the first of a two-part company application relating to the rates, tolls and tariffs it charges for transporting the Alberta gas and writing off the cost of the pipeline system.

Public hearings on the additional increases are expected later this summer.

Guatemalan Mine Loan Set

OTTAWA (CP) — A $17.25 million loan agreement has been signed between the Export Development Corporation (EDC) and a Guatemalan for nickel mining and smelting, the EDC announced Tuesday. The loan will be used by Exploraciones Y Explotaciones Mineras Izabal S.A. to purchase Canadian equipment and services. Mining equipment and services, a steam generation plant and engineering services will be the main Canadian exports financed by the loan. The EDC said the agreement will create 1,500 man-years of employment in Canada.

COMMODITIES

Gold Futures, U.S. funds, Winnipeg Exchange—
100-Ounce Contracts

	Open	High	Low	Close
July 74	156.00	158.00	156.00	158.00
Oct 74	161.20	163.75	161.20	163.75
Jan 75	166.15	169.50	166.15	169.50
Apr 75	173.75	174.90	173.75	174.60
July 75	180.20	180.40	180.00	180.40

Tuesday's volume: 306 contracts.

100-Ounce Contracts

Aug 74	156.40	158.00	156.40	157.75
Nov 74	161.50	165.20	161.60	165.20
Feb 75	167.60	171.10	167.60	171.10
May 75	175.00	176.60	175.00	176.60
Aug 75	182.00	182.20	182.00	182.20

Tuesday's volume: 241 contracts.

Live Beef Futures, Winnipeg—

Sept.	—	—	—	49.50
Nov.	50.10	50.25	50.10	50.24
Jan.	—	—	—	50.10

Tuesday's volume: no contracts.

LUXURY COMPACT Ford Granada introduced this week is about two feet shorter and half a ton lighter than most standard sized cars. Standard equipment includes a 250 cubic inch six cylinder engine and manual front disc brakes.

TODAY'S GRAIN PRICES

WINNIPEG (CP) — Flax prices closed down the limit of 30 cents in all futures months at the close on the Winnipeg Commodity Exchange Wednesday.

Rye also declined marginally, while rapeseed prices advanced as much as 20 cents. Feed wheat and oats were barely steady while barley made strong gains on maltster buying.

Volume of trade Tuesday was 752,000 bushels of rye, 1,796,000 or rapeseed, 76,000 of feed wheat, 640,000 of flax, 458,000 of oats and 1,844,000 of barley.

Rapeseed Thunder Bay	Open	High	Low	Close
Jly	—	—	—	895
Oct	849	815	—	849
Nov	844	817	—	844
Dec	—	—	—	407
**Rapeseed Vancou

ALBERTA

TUESDAY

Stock	Sales	High	Low	Close	Ch'ge
INDUSTRIALS					
Nordex	11800	125	120	125	+5
OILS					
dn Obas	1000	45	45	45	—K¼¼
Clarepine	2000	10	10	10	—6
New Igate	1000	20	20	20	
Savanna	500	65	65	65	
ummlf	130	300	265	300	+K⅜?
MINES					
Bearcat	2000	20	20	20	
Terra	4500	365	360	365	—5

Soaring Impeachment Market Would End Doomsday Attitude

NEW YORK — What would happen to the stock market if President Nixon is impeached and removed from office, replaced by a less tainted, although caretaker, Gerald Ford administration?

Would price declines slow as a government freed of the Watergate straitjacket turns its attention to realigning the economy?

Would interest rates dip, even slightly, as the "doomsday is tomorrow" psychology ebbs in corporate boardrooms?

With Watergate in the history books, would the national mood begin a recovery?

If that scenario should unfold — and it isn't all that improbable — the general consensus in Wall Street is that the market would soar. And, in a matter of weeks the brokers could be right back in the same trouble they remember so well from 1969 and 1970.

While it may be fashionable to thumb your nose at the brokers' problems and say they were mostly Wall Street's fault anyway — which they were — the markets here are rapidly reaching the point where many feel they could choke on any lasting dose of good business.

Markets live on money and people. These are two commodities that have been disappearing rapidly over the last couple of years. According to one estimate, drawn up for the securities industry association, the brokers lost $600 million in invested capital last year. That's money that was withdrawn by private investors in the brokerage firms themselves. On the people side, the New York Stock Exchange says employment in the industry dropped about 10 per cent last year, but a number of brokers put the figure a lot higher than that. As a result, many firms are left with little more than skeleton staffs — enough to handle the relatively low volume they're seeing right now, but hardly the troops needed in better times.

In conversation last week, one investment banker said he thought that about three weeks of heavy volume — 20 million shares or more — would be enough to bring a back-office squeeze. In addition, he said any rally would have to begin without the help of the brokers themselves. They would have to commit their cash to beefing up their office operations and, in many cases, couldn't afford to help the market along.

The situation is more serious than it sounds. The brokers — both those on the exchange floor and those upstairs in the offices — are the bedrock of market rallies. While it's true that many of them take advantage of their inside positions and grab what they can, that's a problem for regulatory authorities. From a purely market-making standpoint, they supply needed liquidity and without them any rally would have a hard time lasting more than a few days.

That isn't to say anybody should start running benefits for the stock brokers. Far from it. What it means is that Wall Street has gotten itself into such a shape it may well have become even more treacherous for the less sophisticated investors than it has ever been.

The ideal script would call for a slower upturn (if there's an upturn at all) that would give the industry some time to draw in some capital and, more important, to add and train staff that could handle bigger volumes. An example would be if there was a pick-up of confidence around the time the House voted a bill of impeachment and the better feeling built gradually through the period of a Senate trial.

Whatever spark causes the market to turn up (markets always do turn up, sooner or later), it doesn't figure to be gradual. And that means that picking the winners is going to take a lot more care — and involve a lot more risk.

Washington Post

BENETEAU
. . . appointed

Copper News Good

By AL FORREST
Times Business Editor

Labor strife at U.S mines is the first good news the B.C. mining industry has had in six months and copper prices are on the rise again.

The price has risen to 90 cents per pound from a mid-July low of 82, according to P. R. Matthew, secretary-manager of the Mining Association of British Columbia.

Three of the five major U.S producers have been closed by strikes and a temporary world scarcity of copper is expected.

"We are not optimistic that the price will stay up for long," Matthew said.

"Indications are that the strikes will be of short duration and the price will fall again. We expect the price to come down below the 82 cent level before very long."

However, the price would certainly go higher if the strike were prolonged.

Each cent per pound represents $7.3 million to B.C. mines in terms of annual production.

Closed by strikes are American Smelting and Refining Co., Phelps Dodge Corporation and Magma Copper Company.

Anaconda has signed a new labor contract and a tentative pact was reached with the fifth major U.S. producer, Kennecott Copper Co.

The three struck companies have cancelled all copper shipments until production is restored.

The strikes came as a surprise to industry spokesmen in both Canada and the U.S. after Anaconda workers signed a new contract early this month.

The unions complained that other companies failed to match the Anaconda agreement and picket lines were set up. Negotiations are continuing.

Matthew said that, despite the temporary respite in the copper price, the long-term outlook for the B.C. mining industry was not good.

He said the slump in housing construction in North America was reducing the demand for copper. Large amounts of copper are used in plumbing and wiring and a construction slump is as hard on the mining industry as it is on lumber firms.

Economic difficulties in other main B.C. markets of Europe and Japan also are long-term problems, he said.

Matthew said the break-even price for some B.C. mines would be 60 cents per pound.

The industry expected the price would stay above that level this year but might fall well below 82 cents after the effects of the U.S. strike wear off.

LONDON

LONDON (CP) — Closing stock quotations in new pence unless pounds are indicated: American British Foods 30½, Anglo Am of S. Africa 380½, Babcock and Wilcox 42, Barlow Rand 195½, Bass Charrington 67, BICC 94, Blyvoor 885, Boots 158, Boots 158, Bowater 124, Brit Am Tob 201½, Brit Assets Trust 37, Brit Leyland 9, Brit Oxygen 32½, Brit Petroleum 346, Broken Hill Prop 351, Buffels 20½ pounds, Burmah Oil 259.

Canadian Pac 570½, Cast 71, Charter Cons 143, Cons Gold 217, Courtaulds 96¾, Daggafontein 18 pounds, De Beers 227, Distillers 98¼, Dunlop 38, F. S. Gedult 22¾ pounds, EMI 87, Gen Elec 76¼, Glaxo 272, Grand Metropolitan Hotels 41¼, Gr Univ Strs 117½, Guest Keen 153½, Hawker Siddeley 208, Hoover 210, Hudson Bay 10 pounds, ICI 198, Imp Tob 45½.

Judge 32, Kloor 12⅞ pounds, Marks and Spencer 137, Metal Box 188½, Mim Holdings 145½, P and O 84, Phillips 630, Plessey 62, Poseidon 232, Rank A 165, Rio-Tinto Zinc 134, Roan Consol 365, Sel Trust 325, Second Scott Inv 51, Shell T and T 183, Tanganyika 130½, Thomson 137, Thorn 146½, Tube Investments 200, Ultramar 156½, Unilever 266¼, Union Corp 309½, Val Reef 31⅞ pounds, Vickers 97, Western Deep Level 18 pounds, Western Driefontein 38¾ pounds, West Mines 73, Woolworth 38, W. Holding 33 pounds, Zambian Anglo 180½, Zambian Copper 63.

Bonds (in pounds): Brit Transport 39⅞, Brit Cons 16⅝, Exchange 1976 94 15-16, Treasury 08-12 39⅛, War Loan 23¾.

Air Fleet Ups Manpower

EDMONTON (CP) — One of Alberta's largest equipment firms is reducing manpower problems by moving into the aviation business.

R. Angus Alberta Ltd., which sells and services Caterpillar equipment from Lethbridge to the Arctic Islands, has acquired the Edmonton-based Mercury Flights for an undisclosed sum and will take delivery of a $2-million Saber Liner jet next month.

Mercury flies five twin Beechcraft.

The main reason for the move is the necessity of carrying personnel in and out of remote locations quickly and efficiently, says company president J. A. Angus.

"We've analyzed our business and what we're really concerned with is manpower. This has been the thing that has concerned us more than anything else.

"With the accelerating activity in the North, the critical shortages of personnel to visit the sites by conventional means, in addition to our very substantial use of commercial aircraft, we felt that the acquisition of Mercury Flights would provide us with a broader base to serve the industries in northern Alberta and the Northwest Territories."

Angus said Mercury will be run as a charter operation, separate from the company's needs on the basis that it's an outside operation . . . and the type of aircraft we'll need for a particular job.

"The Sabre 60 will be hangared at Mercury Flights but will be owned by the equipment company alone.'

Service demands have also pushed Angus into the computer business — R. Angus Computer Services Ltd. — and, more recently, into the tire supply and recap business — R. Angus Tire Service Ltd.

The company's computer is hooked into a Caterpillar inventory supply network which gives a three-second response on the location of spare parts in any of 14 Caterpillar depots across the United States.

Normally, parts deliveries can be made within 24 hours, even to such remote sites as Melville Island, said Angus.

$ EXCHANGE

In Victoria today purchases of U.S. funds in terms of Canadian dollars was .9730 by the Royal Bank with .9735 for cheques and .9630 for coins. Selling rates were .9835 for cheques and .9840 for cash.

MONTREAL (CP)—U.S. dollar in terms of Canadian funds at noon today was up 1-50 at $0.97 23-25. Pound sterling was up 17-50 at $2.33 1-9.

In New York, the Canadian dollar was down 3-100 at $1.02 3-25. Pound sterling was up 3-10 at $2.38 3-20.

London Metals

LONDON (AP) — Closing metals bid-ask in pounds sterling a metric ton; silver in pence a troy ounce;

Copper—Spot 815-817; futures 836-837.

Tin—Spot 3,735-3,745; futures 3,710-3,720.

Lead—Spot 232.5-233.5; futures 229-229.5.

Zinc — Spot 462 - 463; futures 468-469.

Silver—Spot 202.5-204.5; 3 months 210.5-211.

Interim Listings

TUESDAY

	Bid	Ask		Bid	Ask
Abaca ir	42		Junef R	36	38
Abella	11	12	Junipr	31	34
Able Exp	2	3	Kandhr	13	17
Acaplo	11	14	Kariba	48	55
Action R	43	46	Keith CP	6½	8
Alvija	5	11	Kelglen	1	6
Amber R	11	4	Kelmnt	12	20
Ang Wstn	4	8	Kendal	27	28
Arian ila	15	25	Kerry M	20	25
Aselo Ind	3½	4	Lantern	15	
Athena	5	9	Lillen M	23½	26
Bali Ex	35	38	Lou Mex		55
Bart im	26	28	Lucky St		7
Brmstr	56	59	Manox P		13
Belmorl	19	22	Mantle	4	7
Benpel	140	148	Matadr		14
Bev Cal	9	12	McLeod	5	8
Bonnevl	13	19	Mid Nth	14	15
Boru inn	25	48	Minas Dr	40	0
Brent ie	42	44	Misson	110	115
Brwstr	55	60	Monitor	70	77
Buckey	5	9	Monte Gr	6	
Cadet R	25	48	Mt Hylnd	3½	4
Can Base	2	5	Nation L	2	5
Cardwl	13	15	N Denvr	13	17
Cedar C	55	60	Nomad	55	
Chingr	14	19	Nth Valy	2	19
Channel		18	Nth Tung	12	15
Claymr	34	35	Nthwnd	9	10
Commd	16	17	Norwich	33	36
Conjur	10	13	Olymp	35	37
C Altair		11	Pan Jarc	34	36
C Cinola	10	12	Petrwst	8	18
C Cleve	8	10	Questmt	31	35
Corval	78	8	Radiat	105	30
Darva		14	Ranbw	1¾	185
Dasher	25	28	Reco Islv	10	15
Dawson	0	15	Remar R	0	12
Datatch	13	20	Rich Hill	28	30
Deans	90	1	Richwd	36	70
Decade	21	23	Rimrk	80	89
Donna	3	6	Ryslo Sv	26	27
Drchstr	5		Santa Sr	38	38½
Dorita	6	10	Sarafnd	6	
Driftwd	5	7	Sea Chm	70	75
Dyke Mn	30	3	Shasta	33	40
Envoy R	17	19	Sicintin	40	43
Erin Ex	11		isilmnc	5	20
Eshina	45	55	Skyline	50	
GBS Elec	53	58	Spirit	13	16
Gary Mn	5	10	Starbd	8	10
Gentry	40	42	Starletta	7	10
Geoast	10	40	Swim Lk	35	38
Gold Val	6	25	Tandm	50	1
Gr Prix		60	Stellak	3	7½
Gt Bear	32	35	Tapin CP	40	43
Gt World		15	Teknol	16	17
Groton	12		Thor Ex	40	
Gulf Ttn	35	65	Tika Rs	9	12
Hertz In	50	60	Toronad	10	15
Highl Q	1¼	135	Twin Rv	16	22
Highl St	23	27	Uni Resc	55	75
Hitec Dv	25	27	Univex	12	13
Hoko Ex	65	70	Vanalta	15	18
Honda	21	25	Ivan Silv	60	65
Hope B	4	430	Welland	36	50
Host Vn	20	26	Westwd	30	40
Hub Mn		16	Westn St	2	8
			Yellstn	62	63

MUTUAL FUNDS

TUESDAY

	BID	ASK
Acrofund	106	117
AGF Jap	526	578
AGF Spec	197	197
All Cdn Cpd	520	565
All Cdn Div	542	589
All Cdn Nrthn En	339	368
All Cdn R G	371	403
All Cdn Vent	367	292
All Cdn 4000	364	396
Amer Gr	390	429
Assoc Inv	532	537
Cnda Cum	404	444
Cnd Gr	476	523
Cdn G En	1163	1278
Cdn Inv	435	477
Cdn Sec Gr	485	533
Cdn Trus	440	484
Canagex fd	911	958
Can Bd Fd	893	902
Can Intl	661	693
Coll Mut	448	492
Corp Inv	553	608
Corp Inv Stk	414	455
Dom Comp	582	632
Eat Com	1196	1196
Eat Gr	756	756
Eat Inc	435	435
Eat Intl	516	516
Eat Lev	282	282
Eat Vent	269	269
Eaton Vik	493	493
GIS Comp	777	
GIS Inc	266	266
Gr Eq	609	669
Gudn Ent	83	93
Gdn N Am	280	308
Gdn Res En	210	230
Gdn Sec Inc	980	1077
Gdn Wld Eq	442	485
Int Eng	220	251
Int Gr	488	536
Int Inc	372	409
Inv Gr	1065	1164
Inv Intl	463	506
Inv Jap Gr	639	699
Inv Mtge	492	524
Inv Multa	509	556
Inv Ret	502	548
Mut Accum	556	611
Mut Inc	463	
Nat Res	403	443
P.H.N. Fd	1034	1055
Pac Comp	652	652
Pac Div	464	464
Pac Res	252	252
Pac Ret	458	458
Pac U.S.	291	291
Plan Res	377	414
Princ Gr	372	408
Princ Vent	219	240
Prev Mut	658	719
Prov Stk	499	545
Prud Gr	497	518
Royfd Ltd	615	641
Sav Inv Am	644	708
Sav Inv Cdn	610	671
Sav Inv Ret	528	581
Taurus	284	312
Untd Accum	398	437
Un Accm R	442	486
Untd Amer	111	122
Untd Hor	144	158
Untd Pen	273	300
Untd Sec	449	493
Untd Ven	214	235

UNIVERSITY OF VICTORIA

University Relations Office
Requires

PUBLICATIONS EDITOR

DUTIES — Under the general direction of the Direction of the Director of University Relations, writes and edits material, including news releases, for internal and external distribution.

Applicants should hold a degree from a recognized university; have five years' reporting experience (senior reporter level); and be familiar with camera equipment. Some public relations experience helpful.

Salary commensurate with qualifications and experience.

Forward application with background and names of three referees to the Director of Personnel Services, University of Victoria, P.O. Box 1700, Victoria, B.C.

CHARACTER HOME

In a quiet, well-established residential area of Victoria. This home was designed for gracious living and built to last. Delightful spacious entrance; formal dining room, 5 bedrooms and 2 baths are some of the features which contribute to the charm and comfort of this fine home. Asking $59,500.

477-1841 BILL REMPLE 658-5794
BLOCK BROS. REALTY

OUR MARINA PARK IDEA ~

THIS IS A NEW IDEA NEAR AN OLD BEACH. AND WHERE IT IS MAKES IT EVEN BETTER ~ MARINA PARK APARTMENTS IN SUNNY, SEASIDE SIDNEY, B.C. ~

This luxurious apartment-marina complex is as superb as its setting. "Far-away" in feeling, yet just a short highway drive from airport and ferry facilities, and the city of Victoria.

Even at today's prices you can own a suite in MARINA PARK (with 75 per cent of the cost financed at 9½ per cent amortized - 25 years - 5 year term), and live for as little as $184.24 a month. Financing, upkeep charges and taxes included! Yes, trades are welcome.

Begin your MARINA PARK adventure today. Telephone "the professional people" at 598-3321 in Victoria for further details.

MARINA PARK APARTMENTS
2040 - 2050 WHITE BIRCH ROAD
SIDNEY, B.C. ~ OPEN WEEKDAYS 2 - 4

JACK MEARS
OAK BAY REALTY LTD.
"The Professional People"

MORTGAGE FUNDS

Now Available
Fast, efficient service
Enquiries welcome.

ISLAND PACIFIC REALTY LTD.
388-6231

ROCKLAND EXCLUSIVE

An immaculate and impressive residence in an area of fine homes. Large panelled reception hall with Inglenook fireplace. Spacious formal dining room with fireplace, built-in window seats and buffet. Entertainment-sized living room. Den with fireplace. 5 Bedrooms—2 with fireplaces, 3 bathrooms, plus 2 "hobby" rooms on the 3rd floor. Excellent kitchen with large dining area featuring a red bricked fireplace. Tennis court foundation and orchard. This magnificent residence viewed by appointment only.

598-1420 TED WALFORD 477-1841
BLOCK BROS. REALTY

PLANT MAINTENANCE TRADESPEOPLE

We require skilled tradespeople for civil and mechanical maintenance in a new and modern plant near Grande Prairie, Alberta. We offer good wages with a company benefit plan and excellent opportunity for advancement.

Applicants should possess a journeyman's ticket in pipefitting, millwrighting, carpentry, painting, insulating, sheetmetal, or pressure welding.

A relocation allowance is available to successful applicants.

Grande Prairie is a modern city of 16,000 people with a hospital, good schools and a new college.

To arrange a personal interview, please reply in writing with complete resume, or phone:

Mr. Barry Cooksley
Wonderly & Kershaw
Petrochemical Services Ltd.
7032 Farrell Road S. E.
Calgary, Alberta
T2H 0T2
Phone: 1-403-252-7521

Subsidiary of Bow Valley Industries Ltd.

OPEN HOUSE
2 p.m. to 9 p.m.
THURSDAY - FRIDAY - SATURDAY
COWICHAN BAY ARMS
Corner of Wilmot and Prichard Roads
COWICHAN BAY, VANCOUVER ISLAND
40 LUXURY STRATA TITLE HOMES

FEATURING
- 30" Ranges, Frost-Free Refrigerators
- Drapes
- Underground Parking
- Wall-to-Wall Carpeting
- Washer and Dryer on Each Floor
- Concrete and Brick Construction
- Sea View
- Balconies
- Recreation Area
- Excellent Financing
- 10½% Mortgages

J. H. WHITTOME & CO. LTD., Duncan, B.C.
Exclusive Agents
For further Information and Special Appointments to View — Call 746-6161 or Evenings phone 746-5628 or 748-9817.

Clarence House
139 Clarence St.
1250 Sq. Ft.
LUXURY HOMES
Steel and Concrete construction.
Only 4 units per flr.
Magnificent views.
All units— 2 bedrooms, 2 bathrooms.
Indoor pool, sauna and swirl pool.
Priced from $52,000
Open Daily 2 - 4:30 and 6:30 - 8 p.m. except Sunday.
PACIFIC STRATA SERVICES LTD.
201 - 727 Johnson St.
386-2437

Kensington Terrace
AT QUADRA AND INVERNESS

—wall-to-wall carpets
—all suites fully soundproofed
—hydro therapy pool
—sauna exercise room
—billiard room
—entertainment lounge
—workshop and crafts room
—rooftop sundeck
—large private sun patios
—frost free 30" coloured refrigerators
—deluxe dishwashers
—automatic range
—wall-to-wall indoor-outdoor kitchen carpet
—full security protection package
—two elevators
—superior interior decor

Fine variety of 1 bedroom from $25,000.-$26,500.
2 bedroom from $31,000. 3 bedroom from $41,500.

Open for your inspection 2 - 9

Our Charming Hostesses will be Pleased to Show You Around.

10¼% - 10½% Financing

PARK PACIFIC

Call: Kensington Terrace 383-7444. Park Pacific Investments Ltd. 383-4124. J.B. Young 598-1818.

60 people have decided "it's their turn to live" at Kensington Terrace.

sports

DOUG PEDEN - EDITOR

Lions to Test 'New' Bombers

By The Canadian Press

The revamped Winnipeg Blue Bombers open their Western Football Conference season at home tonight, and last year's last-place finishers present lots of new wrinkles to the visiting British Columbia Lions.

Unknown quantities confronting the Lions are the new Bomber head coach, Bud Riley, formerly an assistant with Saskatchewan Roughriders, two new assistants and seven rookie first-stringers.

In the night's other contest, at Calgary, both the Stampeders and the visiting Roughriders will be out to disprove their reputations as weak offensive clubs, and to rebound from losses in their season openers. Winnipeg's Riley, a defensive specialist, has done considerable juggling in his department while inserting only three new faces in the starting offensive unit.

Linebackers Mickey Doyle and Dale Potter were traded, tight end Paul Markle was beaten out of a job by rookies Tom Scott and Brtian Jack before being moved to defence and subsequently to Edmonton for draft considerations.

Deep back Tom Oberg jumped to the World Football League, safety Grady Cavness wound up with the Lions and utility backfield Tommy Pharr and linebacker Rob McLaren were cut.

Riley views the Lions as much improved, praising middle linebacker Ray Nettles as having "good football sense . . . exceptionally good range and good quickness." He said former Roughrider defensive lineman Bill Baker has improved the B.C. pass rush and taken a lot of heat off the secondary which has better overall speed than last year.

"They look now as if they have a well-balanced defence against both the pass and run."

And offensively, the Lions' "speed is excellent," he said, singling out Brock Aynsley, Slade Willis and Jim Young as "burners who can go get the ball." Quarterback Don Moorhead "has an excellent arm and can also hurt you with his running."

B.C. head coach Eagle Keys says Canadian linebacker Dan Dever, just added to the roster Monday, will see plenty of action against the Bombers. Dever is a seven-year CFL veteran who played out his option with Ottawa Rough Riders before trying out unsuccessfully with Memphis Southmen of the WFL.

In Calgary, the Roughriders will be looking to avenge a poor showing in their 31-7 loss to Edmonton Eskimos in their season opener.

The Saskatchewan offence performed so poorly that general manager Ken Preston was slamming his fist on the press box table during the game and muttering in disbelief.

Running back Jim Datrice and wide receiver Moody Jackson, originally cut to bring the Calgary roster to the 32-player limit, have been brought back for five-day trials. Speedy Bill Lide, a running back, and Dennis Colvin, a former Lion, are also in for five days.

Rookie head coach Jim Wood wouldn't say which of the four newcomers would see action against Saskatchewan.

The Stampeders surprised a lot of people with their strong showing during a 23-20 loss to the highly-touted Lions, getting good performances from quarterback Peter Liske and running back Gene Thomas, a veteran from the National Football League.

The Stampeder offensive line is considered weak because of the loss of three veterans, but the defensive unit is well-regarded.

Most of the club is healthy for the game, which will be televised on the CBC western network beginning at 7 p.m. PDT.

bill walker

Golf: Pros Merely Human And Often Affable Too

Someone once said that "golf's great service to humanity is that it teaches human beings whatever petty triumphs they may have achieved in other walks of life, they after all are merely human. It acts as a corrective against sinful pride." How true.

Just watching professionals in action bears that out, and if only two Canadians were around at the finish of the Canadian Open in Mississauga last weekend, there wasn't much pride to be sinful about was there?

It was a poor show nationally, only Ben Kern making any money, and just $305 at that!

So we don't measure up

On the other hand, what are the leading money-winning pros really like? Like ordinary people, mostly.

I was fortunate to have the opportunity of getting some first-hand information on the subject earlier this year. I was in balmy Honolulu on vacation the same week as the Hawaiian Open—actually the tour was planned that way—and it followed that I got to rub shoulders with, take pictures of, get autographs from, and talk to, many of the leading players. In the press tent, and on the course as well.

The perfect occasion was the pro-am tournament which preceded the Open. This was an 18-hole medal affair where one pro played with four invited amateurs, the winning team being the one which shaved the most strokes from par 72 at the Waialae Country Club. Naturally the pro was the big man in the fivesome.

Be My Guest, From the Top

The pro-am, however, is a little more than that. It is designed for the fan to identify with his or her hero, because once the tournament proper begins, picture taking is taboo. Cameras are banned from the course.

So it's get to know your favorite quickly, and instant fellowship is the rule rather than the exception.

Al Geiberger, for one, surprised by remembering the time he played at Victoria Golf Club in the Shell Wonderful World of Golf series. He especially recalled the seventh—"I played off the beach, there," he said.

J. C. Snead willingly posed for pictures taken by Bob Soberg, Sr., (copies of which are on view at Cedar Hill), and laughingly suggested after he had dropped one long putt on the putting green: "You're better than my caddy; sure we can do it again."

Johnny Miller, who had won three tournaments before the Hawaiian Open, went through the passageway between the ninth and 10th holes alongside the pro shop a little quicker than most when his turn for the autograph hounds came. He hadn't been playing that well and said "I could be penalized if I'm late."

"Then on the 10th tee he reversed himself, after getting off a good tee shot, and posed and chatted with some onlookers.

Naturally, Jack Nicklaus (who was to win the event) was among the celebrities who demanded and received the most attention. And would he pose for a picture with Bob Soberg Jr.? "Certainly." And right there in the crowd at the 10th tee, the historic event took place.

Walter Was 'Only Four Over'

Chi Chi Rodriguez was the darling of the people at Mississauga one day last week, and he was the same affable chap in Hawaii too.

"Come right up here on the tee," he invited one lady as he pulled the spike holding up the restraining ropes, and gave her his best Puerto Rican squeeze.

Two of the better-known "amateurs" were excellent pros in their own right. Joe Louis, was one. He was playing with Hale Irwin, and everyone knows what Louis is famous for. But he can also hit a golf ball pretty well. Walter O'Malley of the Dodgers was another whose signature was prized by many.

Still, the most courteous of all had to be Bill Casper, especially for one Victorian, Walter Wadelow.

Walter had stationed himself at the exit from the ninth green, where every player had to pass, had several pictures taken and had gotten almost everyone's autograph too.

When Casper arrived, it was bank night.

Sure, he'd pose, autograph the program . . . "where are you from? . . . no they won't need me on the 10th. I'm supposed to be their low man, but the way I'm playing they might even tee off without me."

So Walter, embracing his new-found friend, while they posed for another shot, remarked: "I'm 74, you know."

To which Casper replied. "That's all right, Walter. You're only four over . . ."

All of which is partly what some pros are made of. And I just thought you might like to know. Merely human, that is.

SPORTS MENU

TONIGHT

LACROSSE
8:00 — Western Association, New Westminster Salmonbellies vs. Victoria Shamrocks, Memorial Arena.

SOFTBALL
6:45 — Victoria Senior Women's League, Hygrade Radio vs. Ingraham Hotel; View Royal vs. Esquimalt Combos, Hyacinth Park.

BASEBALL
6:30—Finals of B.C. Senior Babe Ruth championship, Royal Athletic Park.

THURSDAY

SOFTBALL
6:30 — Stuffy McGinnis Men's League, Mike's Sports Shop vs. Century Inn Central Park.
6:45 — Victoria Senior Women's League, Stockers North Americans vs. CAV Electronics; CJVI Vicettes vs. Ingraham Hotel, Hyacinth Park.

New Spokane Team Gets Berth in WIHL

SPOKANE, Wash. (AP) — Spokane Flyers, a new senior amateur team, has received a Western International Hockey League franchise.

Tom Hodges, a 20-year veteran of Spokane hockey competition, said that league president Al Flick of Cranbrook notified him of the award Tuesday.

Hodges' group had sought the WIHL franchise forfeited by the new owners of the Spokane Jets, a team that played in the league for 11 years.

A junior hockey organization, the Rockets, purchased the Jets earlier this month, then withdrew from the WIHL. Rockets' spokesmen said they bought the Jets to end a dispute about competitive scheduling.

Hotelmen Tops

With a 7-6 win over James Bay Athletic Association at Macdonald Park Tuesday night, Ingraham Hotel clinched first place in the Victoria Commercial Men's Softball League. In Tuesday's other game, Boilermakers edged Butler Brothers 13-12.

I GOTCHA! Jim Stillwagon of Toronto Argonauts puts a shoestring tackle on Garney Henley of Hamilton Tiger-Cats during Tuesday night's Eastern Football Conference game in Hamilton. Barry Finlay (left) of Argos moves in just in case Henley wiggles loose. Tiger-Cats won the game 29-22.

Rally Carries Tiger-Cats To Triumph Over Toronto

HAMILTON (CP) — Hamilton Tiger-Cats rallied in the fourth quarter Tuesday night to defeat Toronto Argonauts 29-22 in an Eastern Football Conference game.

The result, before 28,391 fans at Ivor Wyne Stadium, left each club with a 1-1 record.

Dave Fleming plunged one yard for a touchdown that won the game after Ian Sunter had kicked two field goals to tie the score at 22-22.

Sunter kicked five field goals and converted touchdowns by Fleming and Andy Hopkins.

Eric Allen and Doyle Orange produced touchdowns for the Argos and Zenon Andrusyshyn converted both. He also kicked two field goals and two singles—one that travelled 88 yards.

Bill Etter replaced starting quarterback Chuck Ealey in the third quarter with the Ticats behind 22-16. Etter directed his team into position for Sunter's two field goals that knotted the score.

Ealey has been hobbled by a hamstring injury that kept him out of the lineup for many of the pre-season games.

The turning point in the game came when the Argos gambled and lost on a third-and-two situation early in the fourth quarter.

★ ★ ★

EASTERN CONFERENCE

	W	L	F	A	Pts.
Montreal	1	0	20	12	2
Toronto	1	0	20	12	2
Hamilton	1	1	41	42	2
Ottawa	0	1	3	19	0

Next game: Tonight — Ottawa at Montreal.

WESTERN CONFERENCE

	W	L	F	A	Pts.
Edmonton	1	0	31	7	2
B.C. LIONS	1	0	23	20	2
Winnipeg	0	0	0	0	0
Calgary	0	1	20	23	0
Saskatchewan	0	1	7	31	0

Next games: Tonight — B.C. at Winnipeg, Saskatchewan at Calgary.

Quarterback Mike Rae, following instructions from the bench, sent Ed Shuttlesworth into the centre of the Hamilton defensive line. Shuttlesworth was stopped and the Ticats took the ball upfield for the score that put them ahead.

Etter combined a sharp passing attack with Andy Hopkins' running to set up the winning touchdown by Fleming with less than six minutes remaining.

The Ticats gained 27 first downs to Toronto's 17 and, led by big Tony Gabriel's eight receptions for 118 yards, outstripped the Argos 288-180 in yards gained passing.

The Argos held an advantage in the running department, outrushing the Ticats 170-144 as Shuttlesworth gained 79 yards on 17 carries and Orange picked up 62 on 12 tries.

Andrusyshyn was the kingpin in the punting, with a 50-yard average — 10 yards farther than Hamilton's kicker Sunter.

First quarter —

1. Hamilton field goal, Sunter from 48 yards, 5:53.
2. Hamilton touchdown, Hopkins on 10-yard run, Sunter convert, 10:38.
3. Toronto touchdown, Allen on 13-yard pass from Rae, Andrusyshyn convert 14:43.

Second quarter —

4. Toronto touchdown, Orange on five-yard run, Andrusyshyn convert 4:07.
5. Toronto single, Andrusyshyn 88 yards, Porter conceded 4:09.
6. Toronto field goal, Andrusyshyn from 26 yards, 8:01.
7. Hamilton field goal, Sunter from 17 yards, 11:52.
8. Hamilton field goal, Sunter from 42 yards, 14:56.

Third quarter —

9. Toronto single, Andrusyshyn from 62 yards, 6:21.
10. Toronto field goal, Andrusyshyn from 36 yards 12:52.

Fourth quarter—

11. Hamilton field goal, Sunter from 27 yards, 1:08.
12. Hamilton field goal, Sunter from 20 yards, 3:01.
13. Hamilton touchdown, Fleming on one-yard run, Sunter convert, 9:12.

Victorian Chosen To Team

Victoria's Terry Crabbe will compete in the world Tae Kwan-Do championships in Montreal in October.

Crabbe, 24, and the holder of a black belt, was named to the six-man Canadian national team following the Canadian championships in Edmonton on the weekend.

Ten-year-old David Young of Victoria won the national peewee title at Edmonton and other Victoria competitors there were Mark Koff, Pat Matthews, Victor van den Boomen and Mark Harris. Other Vancouver Island competitors (all from Port Alberni) were George Roach, Terry Weibe, Bryan Gibson and Terry Burnip.

MORE SPORT ON 13, 14, 18

FRIDAY IS DEADLINE FOR TENNIS RESULTS

Don't sit on those Victoria Times Public Parks Tennis postcards.

Contestants who have not yet completed their second-round matches in men's, women's, boys' and girls' singles events are advised to play them without delay and rush the results-cards back to the Times.

Deadline for reporting results of all second-round matches is Friday evening.

A total of 46 second-round contests were scheduled in the tournament, which is designed solely for public parks players. This morning, less than half of the second-round scores had been reported.

Results and the draw for the third round will be printed early next week.

Edge to Boxing Club

NANAIMO — London Boxing Club of Victoria edged Nanaimo Earl's Plumbing 10-9 here to take a 1-0 lead in the best-of-three Vancouver Island Senior "C;" Lacrosse League playoff semi-finals.

Murray Muralt scored the winning goal with only 30 seconds left.

Rick Baker led the Boxers with two goals and two assists while Donn Sherry scored two goals and had three assists and Alex Dugan had three goals and two assists for Nanaimo.

The second game will be played Saturday night at Victoria's Memorial Arena at 8:30.

Cedar Hill Captures Inter-Club

Led by Mike Cook, Cedar Hill Tuesday won the two-day Victoria junior inter-club tournament at Royal Colwood Golf Club.

Cedar Hill, which led Monday with 328 for the four best scores, had 332 Tuesday for a 660 total, which was 22 strokes better than second-place Uplands, which had 341 and 341.

Victoria Golf Club was third with 346-348—694, Royal Colwood was fourth with 366-339—705, Glen Meadows was fifth with 336-373—709 and Gorge Vale was last with 388-330—718.

Cook fired a nine-over-par 79 to tie with Greg Wright of Colwood for the low round in the two days. The other scores counting for Cedar Hill were Dave Rands with 81, John McMillan with 84 and Roy Harrington with 88.

EVANSHEN JOINS HAMILTON

HAMILTON (CP) — Wide receiver Terry Evanshen, cut loose by Montreal Alouettes before the start of the Canadian Football League season, has signed a multi-year contract with Hamilton Tiger Cats.

"I'll be in Hamilton on Friday and I can't wait to get there," Evanshen said in a telephone interview from his home in Montreal.

Room At Inn For Title

Century Inn romped to a 10-0 victory over Sooke Merchants in a Stuffy McGinnis Men's Softball League game at Heywood Avenue Park Tuesday night to move within one victory of the league championship.

A win over Mike's Sport Shop on Thursday night will assure Century of the championship as they now lead second-place Seaboard Construction by half a game.

Randy Jackson was superb on the mound as he allowed Merchants only one hit, a single by Wayne Cox in the fifth inning. He walked four and struck out two.

	W	L	Pct	GBL
Century Inn	20	8	.714	—
Seaboard Constr.	20	9	.690	1/2
Port Angeles	20	10	.667	1
Sooke Merchants	15	15	.500	6
Mike's Sports	13	16	.448	7 1/2
Royal Oak	12	18	.400	9
Labatts	3	27	.100	18

Next game: Thursday — Mike's Sport Shop vs. Century Inn, Central Park:

Sooke	000 000 0—	0	1	1
Century	201 430 x—	10	11	1

Ron Fedosenko, John Bechtold (5) and Ron Witkevitch; Randy Jackson and Terry Oscarson. Home runs: Oscarson, Harold Strukoff, Lou Vermette.

Gals Hit Homers Galore

There was a lot of big hitting in two one-sided Victoria Senior Women's Softball League games at Hyacinth Park Tuesday night.

With Louise Mason cracking two homers — one in the first inning and one in the sixth — MacDonalds' Furniture trounced Seaboard Construction 26-5. Sue Molliett and Dayle Stevenson both hit homers for Seaboard.

Marilyn Hickman hit a second-inning homer for Stockers North Americans, who hammered View Royal 22-7 in five innings.

	P	W	L	T	Pts
CJVI Vicettes	19	18	0	1	37
Stockers	19	15	4	0	30
Esq. Combos	21	14	7	0	28
MacDonalds	20	10	10	0	20
CAV Elec	19	9	9	1	19
Hygrade Radio	21	9	12	0	18
Ingraham	20	7	13	0	14
Seaboard	21	6	15	0	12
View Royal	21	1	20	0	2

Wohlhuter Snaps Mark

OSLO, Norway (AFP) — Rick Wohlhuter of the United States smashed the 1000 metres world record with a time of two minutes, 13.9 seconds at the sixth Martin Luther King Memorial Games Tuesday night.

He sliced 2.2 seconds off the record of 2:16.1 set by Daniel Malan of South Africa in 1973.

Saskatoon Boys Display Talent

WETASKEIWIN, Alta. — Saskatoon's contribution to The Prairie crop of young hockey players is being appreciated this week by Pat Ginnell, general-manager and coach of Victoria Cougars.

KIM CLACKSON
. . . assists at camp

Conducting a rookie camp here with assistance from Gerry Clackson, father of Cougar defenceman Kim Clackson, Ginnell Tuesday said he was impressed with potential displayed by four Saskatoon boys among the 42 players bidding for places with the Western Canada Hockey League team.

Centres Bob Hilkiwich and Greg Miazga, goaltender Jerry Simpson and defenceman Pat Mallough drew praise from Ginnell, who indicated all four could wind up on the Cougar roster this season or earn positions with Nanaimo Clippers of the B.C. Junior Hockey League.

Expecting to select about a dozen youngsters to attend the Cougar training camp in Victoria in September, Ginnell said he would have a much better idea of available talent after intra-squad games on Friday and Saturday.

Kim Clackson and Cougar-graduate Rick Williams have been assisting Ginnell at the week-long camp and Ginnell's list of assistants was expected to be boosted today with the arrival of former-Cougar Brad Anderson and Cam Connor, WCHL rookie-of-the-year last season Connor played for Ginnell in Flin Flon.

Simpson will almost certainly be watched carefully by Ginnell for the remainder of the week. Fearful that his club will be without solid goaltending, Ginnell has been trying to arrange a deal with other clubs to acquire an experienced net minder.

Simpson, who played with Hilkiwich on the Saskatoon midget all-star team last season, has been the best of four goalies in camp and appears a strong prospect to find a place on the Cougars and possibly reduce some of Pat's worries.

CANADIAN FOOTBALL
HORNETS
Practices Nightly, Tues.-Wed.-Thurs.
6:30 p.m. and Sunday 10:30 a.m.
Ages 19 and Under Welcome
GLANFORD PARK 383-4584

VICTORIA KICKERS
Van. Island Soccer League
holds practices every Tues. and Thurs. from 6:30 'til 9:00 p.m. at Carnarvon Park.

W.L.A. LACROSSE
WED., 8 P.M.
MEMORIAL ARENA

VICTORIA SHAMROCKS
vs.
NEW WESTMINSTER

Free Souls Shackle Padres

Times News Services

That screech heard round the National League Tuesday night was caused by Andy Messersmith and Mike Marshall applying the brakes to the Los Angeles Dodgers' skid.

Messersmith and Marshall, a couple of free souls who have become buddies in the last few months, combined to pitch the Dodgers to an 8-0 triumph over the San Diego Padres. The victory restored the Dodgers' first-place lead in the NL West to 5½ games over Cincinnati Reds, who lost to the Houston Astros 8-4.

Victory also means that the Dodgers have picked up two games on the Reds in as many nights, reversing the trend of the previous 20 days, during which Cincinnati cut seven games off the Los Angeles lead.

Messersmith, who socred his sixth straight win and raised his record to 12-2, held the Padres to five hits for seven innings and then manager Walt Alston turned the game over to Marshall. Making his 30th appearance in the Dodgers' last 34 games, Marshall closed out the game with two perfect innings.

The Dodgers, who have beaten the Padres 11 straight times dating back to last season, wasted no time taking command of their private patsies, racing to a 5-0 lead with two runs in the second inning and three in the third.

Reggie Smith slammed two home runs and a triple, driving in all four runs in St. Louis Cardinals' 4-3 victory over the Philadelphia Phillies.

The win moved St. Louis to within one game of first-place Philadelphia in the Eastern Division.

"I was leaving too many men on base," Smith said, after the Cards posted their fourth consecutive victory. "So I came out early and took 25 minutes of extra batting practice. I discovered I was dropping my shoulder and made the correction."

Elsewhere in the National League, Montreal Expos edged Chicago Cubs 4-3 in 10 innings; Pittsburgh Pirates split a doubleheader with New York, beating the Mets 6-0 in the opener before losing the second game 4-3; San Francisco Giants scored three runs in the 12th inning and beat Atlanta Braves 6-3, and Houston Astros defeated Cincinnati Reds 8-4.

In the American League, Detroit manager Ralph Houk thought rookie catcher Tim Blackwell's attempted pickoff could have been a great play. But it was not and Boston manager Darrell Johnson says he does not expect to ever see it again.

"I guess you might call it inexperience, but this should happen only once," Johnson commented after the Red Sox lost a 7-5 decision to Detroit when two runs scored on Blackwell's wild throw with two out in the ninth.

The Red Sox went into the ninth inning with a 5-3 lead, but Al Kaline quickly turned it into a 5-5 deadlock when he followed Gary Sutherland's single with a home run. Then, with two out and Jim Northrup on third base and Ken Ogilvie on first, Ogilvie broke for second base.

Blackwell faked a throw to second and then attempted to pick Northrup off third, heaving the ball into the outfield, allowing both runners to score.

In other American League games, Milwaukee Brewers kept New York on the skids, downing the Yankees 3-2 in 10 innings and 4-0; Cleveland Indians beat Baltimore Orioles 86; Minnesota Twins topped Kansas City Royals 7-3; Chicago White Sox nipped California Angels 3-2 in an extra inning and Oakland Athletics bombed Texas Rangers 11-3.

BASEBALL SCOREBOARD

NATIONAL LEAGUE

Eastern Division

	W	L	Pct.	GBL
Philadelphia	53	49	.520	—
St. Louis	52	50	.510	1
Pittsburgh	49	54	.476	4½
Montreal	47	53	.470	5
New York	45	55	.450	7
Chicago	42	57	.424	9½

Western Division

	W	L	Pct.	BBL
Los Angeles	67	37	.644	—
Cincinnati	62	43	.590	5½
Houston	55	49	.529	12
Atlanta	53	51	.510	14
San Francisco	48	57	.457	19½
San Diego	44	62	.415	24

St. Louis 100 001 020—4 7 0
Philadelphia 010 000 200—3 8 0
Foster, Hrabosky 5-1 (7) and Simmons; Lonborg, Hernaiz 2-2 (8) and Boone. Home runs: St. Louis — Smith (14th and 15th).

Montreal 100 000 100 2—4 6 0
Chicago 010 000 100 1—3 7 4
Renko, Taylor (8), Montague 3-3 (9) and Foote; Reuschel 10-8, Zamora (10), LaRoche (10) and Stelmaszeck, Swisher (9).

Los Angeles 023 100 110— 8 11 0
San Diego 000 000 000— 0 5 4
Messersmith 12-2, Marshall (8) and Yeager; Jones 7-14, Palmer (3), Romo (6), Johnson (8) and Barton, Kendall (8). Home runs: Los Angeles — Yeager (5th), Garvey (16th).

San Fran. 011 000 001 003— 6 14 1
Atlanta 000 000 030 000— 3 8 1
Barr, Bryant (8), Sosa 6-5 (11) and Rader, Rudolph (9); Morton, Leon (8), House (9), Frisella 3-4 (11) and Casanova, Oates (9). Home run: San Francisco — Kingman (10th).

Pittsburgh 040 200 000—6 12 0
New York 000 000 000—0 5 0
Rooker 7-8 and Sanguillen; Matlack 9-8, Aker (6), Stone (9) and Dyer.

Second game —
Pittsburgh 000 300 000—3 5 1
New York 000 003 01x—4 7 1
Kison 5-6, Hernandez (8) and Sanguillen; Koosman 11-7 and Grote. Home run: New York — Kranepool (3rd).

Houston 012 021 200—8 13 0
Cincinnati 200 000 101—4 5 2
Wilson 7-8, Forsch (9) and C. Johnson; Norman 10-10, Baney (5), Borbon (8) and Bench. Home runs: Cincinnati — Bench (19th), Perez (19th); Houston — C. Johnson (6th), Cedeno (22nd).

AMERICAN LEAGUE

Eastern Division

	W	L	Pct.	GBL
Boston	54	47	.535	—
Cleveland	52	48	.520	1½
Baltimore	51	50	.505	3
Milwaukee	51	51	.500	3½
New York	50	52	.490	4½
Detroit	49	52	.485	5

Western Division

	W	L	Pct.	GBL
Oakland	61	42	.592	—
Chicago	51	50	.505	9
Texas	52	52	.500	9½
Kansas City	50	50	.500	9½
Minnesota	50	53	.485	11
California	40	64	.385	21½

Texas 001 010 001— 3 8 0
Oakland 022 121 21x—11 15 1
Bibby 14-13, Stanhouse (5), Merritt (8) and Sundberg, Sims (8); Abbott 4-1, Knowles (8) and Tenace. Home runs: Texas — Sims (3rd); Oakland — Tenace (15th and 16th). Jackson (18th and 19th). Haney (1st).

New York 100 000 010 0— 2 8 0
Milwaukee 000 011 000 1— 3 9 1
Medich 13-8 and Dempsey; Colborn, T. Murphy 4-4 (8) and Porter.

Second game
New York 000 000 000— 0 4 0
Milwaukee 001 201 00x— 4 7 2
Dobson 8-13 and Munson; Kobel 4-8 and Moore.

Cleveland 002 000 501— 8 11 0
Baltimore 000 020 040— 6 10 3
Bosman 4-0, Buskey (8) and Duncan; Cuellar 12-7, Reynolds (7), Alexander (8), Johnson (9) and Hendricks. Home runs: Cleveland — Lowenstein (6th); Baltimore — Blair (11th), Baylor (6th).

Detroit 010 200 004— 7 12 0
Boston 001 000 400— 5 9 5
Coleman, Hiller 10-7 and Moses; Cleveland 7-10, Veale (9), Segui (9) and Blackwell. Home runs: Boston — Cooper (8th); Detroit — Kaline (7th).

Kansas City 002 100 000— 3 11 4
Minnesota 033 010 00x— 7 9 1
Splittorff 10-11, Fitzmorris (3), Bird (8) and Healy, Martinez (7); Decker 11-9 and Borgmann. Home runs: Minnesota — Killebrew (9th), Hisle (16th).

Chicago 020 000 000 1— 3 6 1
California 000 011 000 0— 2 6 0
Kaat 12-7, Forster (10) and Herrmann; Ryan 13-11 and Rodriguez. Home runs: Chicago — Melton (15th), Herrmann (7th).

Pakistan Salvages Test Cricket Draw

LONDON — Rain washed out the final day of play Tuesday in the first cricket test between England and Pakistan, resulting in a drawn match after England had appeared in strong position to score a victory.

With four wickets in hand, England needed 44 runs to defeat the tourists at Headingly.

Pakistan scored 285 and 179 while England counted 183 and 238 for six wickets.

County results:

Somerset beat Glamorgan by an innings and seven runs. Somerset 372; Glamorgan 145 and 220.

Middlesex beat Yorkshire by 104 runs. Middlesex 303 for three (innings closed) and 215 for five declared; Yorkshire 227 for six (innings closed) and 187.

Maich drawn. Lancashire 312 for five (innings closed) and 172 for seven declared; Nottinghamshire 313 for three (innings closed) and 44 for two.

Maich drawn. Surrey 232 and 253 for four declared; Sussex 218 and 206 for seven.

Match Drawn. Kent seven and 358; Essex 295 and 158 for eight.

Springers Take Alberta Crown

EDMONTON (CP) — Calgary Springers whipped Edmonton Scottish 6-3 to win soccer championship.

The Springers will play the winner of a Yukon-British Columbia playoff in a sudden-death game in Calgary Aug. 18 for the right to go to the national championship in St. John's Nfld., late in August.

BREAKTHROUGH: First Russian in Hockey Hall of Fame is Anatoli Tarasov, whose election as a builder of the game was announced Tuesday in Toronto by National Hockey League president Clarence Campbell. Tarasov coached Soviets to nine consecutive world titles and three straight Olympic gold medals. (SP Wirephoto)

SHOOTS FOR RECORD

FONTAINEBLEAU, France (AP) — Lanny Bassham, a United States Army captain, set a world record in military rifle shooting with 578 points.

Firefighters to Face Kamloops in Final

Victoria Firefighters will meet Kamloops Jay Rays in the final of the B.C. Senior Babe Ruth baseball championship tonight at Royal Athletic Park.

Kamloops nipped defending champions Selkirk Selects of Trail 3-2 Tuesday to reach the final. Earlier Tuesday, Selkirk downed North Vancouver 16-10 to reach the losers bracket final.

The unbeaten Firefighters edged Kamloops 1-0 in the winners' bracket final Monday and if they win tonight's final at 6:30 they will go on to the Pacific Northwest regional Babe Ruth championships in Canas, Wash. starting Aug. 5. If Kamloops wins, however, a deciding game will be played at 8:30 tonight.

Selkirk tied the game with Kamloops 2-2 with two runs in the bottom of the sixth inning. In the seventh inning, Ken Ellis was safe on a fielders choice, reached second base on a ground out and scored the winning run for Kamloops on a two-out single by Rick Leroux.

Kamloops 010 001 1—3 7 3
Selkirk 000 002 0—2 2 0
Randy Wiens and Maurice Roy; Russ Lafreniere and Gerry Hollett.

Selkirk 022 127 2—16 14 6
North Van. 013 112 2—10 11 7
Mike Mundin, Al Pastro (6) and Gerry Hollett; Gord Smith, Ian McLean (3), Bruce Malcolm (6), Marc Fromberg (7); Barry Armstrong (7) and Cam Hair. Home run: North Vancouver — Gavin Rankin.

FARMERS BOOST LEAD WITH WIN

Farmer Construction boosted its lead in the Victoria Senior Amateur Baseball League Tuesday night with a 4-1 victory over Al's Home Service at Lambrick Park.

Mike Baier sparked a three-run first-inning spree with a homer to left field.

Baier later produced three singles to account for half of Farmer Construction's eight hits.

Winning pitcher Tom Sallaway struck out 12 batters and gave up three walks on his way to a three-hitter.

	W	L	Pct	GBL
Farmer Constr.	18	9	.667	—
Greaves Movers	16	11	.592	2
Gorge Hotel	11	16	.407	7
Al's Home Service	9	18	.333	9

x-includes interlocking games with Senior Babe Ruth League All-Stars.

Farmer 300 000 1— 4 8 2
Al's Home 100 000 0— 1 3 1
Tom Sallaway and Ron Holmes; Terry Yalewago, Jerry Lister (1) and Randy Johnson. Home run: Farmers — Mike Baier.

CANADIANS WIN

FRANKFURT, West Germany (CP) — Bruce Miller of Vancouver scored three goals to lead the Canadian national youth soccer team to a 5-0 victory over the youth team of Karlsruhe Sports Club.

SUMMER CLEARANCE of REINELL BOATS BUY NOW EASY FINANCING
World of Pleasure
Next to the Red Lion Inn

She sails from Victoria's front door right into Port Angeles.

Take the downtown to downtown route. You can catch the Princess Marguerite near the Empress Hotel, drive off at Port Angeles, and be on your way to Seattle. You can also forget about the uncertainty of getting your car on the ferry, because you can reserve car space ahead of time.
Leave Downtown Victoria 1:45 p.m.
Arrive Downtown Port Angeles 3:00 p.m.
Leave Downtown Port Angeles 3:45 p.m.
Arrive Downtown Victoria 5:00 p.m.

$3.25 Adult extended Special Day Return Fare (overnight)
$4.00 Adult daily Three-Day Return Excursion

For reservations and information 385-7771

CP Rail

Woolco™ AUTOMOTIVE CENTRE
TIRE SALE THIS WEEK ONLY
FIBERGLASS BELTED POLYESTER CORD TIRES
$21 for Hallmark FLYTE TRAC blackwalls E78-14(735)
• No trade in • No freight charge • No charge for tire mounting

SIZE	Blackwall Sale Price	Whitewall Sale Price
E78-14(735)	$21.00	$22.44
F78-14(775)	24.00	25.44
G78-14(825)	27.00	28.44
H78-14(855)	---	31.44
F78-15(775)	---	25.44
G78-15(825)	27.00	28.44
H78-15(855)	---	31.44
J78-15(900)	---	31.44
L78-15(915)	---	31.44

• SMOOTH RIDING POLYESTER CORD
• WIDE SERIES '78' DESIGN
• FIBERGLASS BELTED FOR TRACTION AND STRENGTH
MILEAGE GUARANTEED 36,000 MILES OR 36 MONTHS
Every HALLMARK tire carries a lifetime guarantee against road hazards and workmanship WITHOUT LIMIT TO MONTHS OR MILES AT NO EXTRA CHARGE.

CHARGE IT

SUPER SAVINGS! ENGINE TUNE-UP 17.99 6 cylinder Most North American Cars
8 cylinder cars only $20.99
Let our expert mechanics: Install: New Plugs (Champion, AC, Autolite) Points, rotor, and condenser. (Resistor plugs if required are included.) Adjust: Engine timing, dwell and carburetor. Check: Air filter, gas filter, PCV Valve, ignition wire, and complete electrical system.

36 MONTH POWER made in Canada
CUSTOM BATTERIES One Low Price For Most Compact, Medium & Standard North American Cars 24.95 INSTALLED with exchange
Dry charged for over 3 years of dependable high performance power. Series 24, 24F, 22F, 01, 191, 42, 29NF only.
Sizes For Most North American Luxury Cars Series 60, 27, 27F $29.95

SHOCK ABSORBERS 4.77 each
Most North American Cars Replace those worn shocks with our original equipment quality shock absorbers for improved stability and riding comfort.
Installation Only $2.50 each made in Canada

FRAM OIL FILTERS Spin-on or drop-in. 1.66 made in Canada
TRAILER MIRROR 9.88 door mount type #VSC
1½ TON HYDRAULIC JACK 9.98
JET SPRAY CARWASH GUN 3.96 Fits standard hose couplings, with deflector, gear & wax tablets. S-600 made in Canada
TURTLE WAX KIT 1.77 T-221

RADIAL TIRES! PRICED AS LOW AS: $34.44 165SR-13 BR78-13
Large Sizes Comparably Low Priced ALL SIZES WHITEWALLS • SUPERIOR MILEAGE • EXCELLENT TRACTION
Hallmark PWR RADIAL MILEAGE GUARANTEED 40,000 MILES OR 40 MONTHS

8 TRACK STEREO RR71 $68 Features include fine tuning controls and built-in burglar alarm. Expert Installation Available.
SLOTTED STEEL WHEEL 26.88 14" and 15" sizes
ORLON PILE SEAT COVERS 7.94 Front or rear 6 colours made in Canada
TRIO GAUGES 20.99 #989 oil, amps, and temperature.

Woolco DEPARTMENT STORES A DIVISION OF F.W. WOOLWORTH CO. LTD.
Town and Country Shopping Centre Douglas Street and Saanich
Store Hours: Monday to Friday, 10 a.m. to 10 p.m. Saturday, 9 a.m. to 10 p.m.
BUY WITH CONFIDENCE SATISFACTION GUARANTEED REPLACEMENT OR YOUR MONEY REFUNDED

Friends 'n' Neighbors FIELDS
SALE: Thurs., Fri., Sat. August 1, 2, 3
REPEAT OFFER!
FANTASTIC BARGAINS IN MENS WEAR

DOUBLE KNIT BLAZERS
An exceptionally fine selection of double knit blazers in solids and exciting patterns, with wide lapels, two-button front and flap pockets. First quality, with careful attention to fit and finish. Wide range of colour combinations. Size range 36 to 46.
REG TO 49.95
28.88

KNIT PANTS by GWG
AT A FANTASTIC LOW PRICE — All first quality, 100% polyester, flares and executive styles, stripes, checks, plains. Light, dark and in-between colours. Sizes 28 to 38.
Mfg. Sugg. Price to 21.95
7.99

BRUSHED DENIM JEANS, JACKETS BY FAMOUS AMERICAN MAKER
In popular charcoal, navy or chocolate. Slight sub-standards.
JEANS Bell bottom, yoked back jeans. Sizes 28 to 38.
IF FIRSTS WOULD BE 11.95
JACKETS Battle or Bomber style—Two button-down top flap pockets. Genuine identifying button closure. Sizes 34 to 44.
IF FIRSTS WOULD BE 15.95
YOUR CHOICE Jean or Jacket 5.99 Each
BUY A MATCHING SET AND SAVE EVEN MORE! SET $10

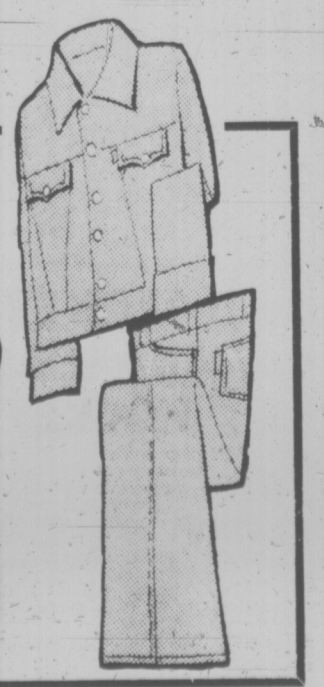

Three Locations in Victoria: Downtown, 1420 Douglas; Colwood, "Belmont Centre," and the Esquimalt Plaza.
While Quantities Last. CHARGEX, MASTER CHARGE
70 Stores serving B.C., Alberta, and Saskatchewan

A Busy Eight Days Ahead In All-Native Olympiad

Indian athletes are scheduled to get down to serious competition Friday in the third annual All-Native British Columbia Indian Olympiad.

Following Friday's canoe marathon, Indian dancing and official opening ceremonies, scheduled for 7 p.m. at the Inner Harbor promenade, they'll be busy for eight days bidding for honors in a variety of athletic activities.

On Saturday, soccer competition for men's, women's and juvenile teams will get under way around 9 a.m. at the University of Victoria and continue through the day. Swimmers will swing into action at the YM-YWCA, at 5:50 p.m. for about five hours of competition.

Soccer players have the stage to themselves Sunday, returning to the UVic turf at 9 a.m. and resuming the march to finals later in the day.

Track and field at the university will occupy the spotlight Monday, when action begins at 12 noon with cross-country races for various age classes, except tykes and peewees. These will be followed in Centennial Stadium by a series of running and field events.

Softball, involving men's, women's, junior and juvenile clubs, will be featured from Tuesday to Saturday and Olympiad events will be completed Sunday with men's softball finals at Topaz Park and a senior lacrosse tournament at Memorial Arena.

Schedule of events:

SATURDAY
9 a.m. — Soccer, men's, women's and juvenile teams, University of Victoria.
5:30 p.m. — Swimming, various age classes, YM-YWCA pool.

SUNDAY
9 a.m. — Soccer, continuation of play for men's, women's and juvenile teams, University of Victoria.

MONDAY
12 noon — Track and field events, Centennial Stadium.

TUESDAY
9 a.m. — Softball, juvenile and junior boys and girls, Bullen Park.

WEDNESDAY
9 a.m. — Softball, junior and juvenile teams, Bullen Park.
12 noon — Softball, senior women, Bullen Park.

THURSDAY
9 a.m. — Softball, continuation of senior women's tournament, Bullen Park.

FRIDAY (AUG. 9)
9 a.m. — Softball, senior women's finals, Bullen Park.
1 p.m. — Softball, senior men, Topaz Park.

SATURDAY (AUG. 10)
9 a.m. — Softball, continuation of senior men's tournament, Topaz Park.

SUNDAY (AUG. 11)
9 a.m. — Softball, senior men's finals, Topaz Park.
10 a.m. — Senior lacrosse, North Shore, Nanaimo, Duncan and Port Alberni teams, Memorial Arena.

DIRECTING golf clinic Saturday at Uplands course will be Stan Leonard (above), former touring professional from Vancouver. Leonard will explain fundamentals and demonstrate shotmaking before holding discussion session. Sponsored by B.C. Golf Association, clinic is open (without charge) to all golf enthusiasts and is scheduled to start at 3 p.m.

Bates Play Sidney

Bates senior "A" men's softball team will play two exhibition games against Sidney All-Stars at Sanscha Park in Sidney on Sunlay at 3 p.m. and 6:30 p.m.

Skowkale Captures Softball

Skowkale of Chilliwack defeated Port Alberni Eagles 9-1 and 7-0 in the final to win the annual native softball tournament at Centennial Park in Central Saanich on the weekend.

The Chilliwack team won its first three games in the nine-team, double-loss elimination tournament, beating Victoria Butler Brothers 12-2, then Nootka Braves 2-1 and Hesquiat Braves 11-0.

Skowkale was beaten 4-3 by Port Alberni but came back through the losers' bracket with an 11-2 win over Nitinat Hawks and a 5-2 decicision over Ahousat Native Sons to reach the final.

Port Alberni beat Clayoquot Chiefs 11-0 and Nitinat 25-11. KOA was the other team in the tournament.

Bob Dick of Nootka Natives was named most valuable player in the tournament while the outstanding pitcher award went to Cliff Subernalt of Skowkale. John Andrews of Skowkale took the outstanding outfielder award and the outstanding infielder was Francis Amos of Hesquiat.

Shamrocks Need A Big Effort

Victoria Shamrocks will need to come up with a big performance against the Western Lacrosse Association champion New Westminster Salmonbellies tonight at 8 at Memorial Arena if they are going to get anywhere near a playoff berth.

Only the top three clubs make the playoffs and the fourth-place Shamrocks trail third-place Coquitlam Adanacs by six points.

Vancouver Burrards took a giant step toward clinching second place and kept playoff hopes alive for the Rocks when they beat Coquitlam 14-9 in Vancouver Tuesday night.

Shamrocks have six games left to play while the Adanacs must play four more.

	P	W	L	F	A	Pts.
Westmin.	19	16	3	261	217	32
Vancouver	21	10	11	260	248	20
Coquitlam	20	8	12	260	301	16
VICTORIA	18	5	13	212	228	10

Next game: Tonight — New Westminster at VICTORIA.

VANCOUVER

	PIM	G	A
Don Hamilton	0	0	0
Dennis Quigley	7	0	1
Bill Rawson	0	0	2
Paul Joseph	0	0	1
Gil Tetrault	0	1	1
Rick Ornar	0	0	1
Mike Smith	0	2	1
Ward Sanderson	12	1	1
Brian Davidson	0	0	1
Nick Delmonico	4	2	2
Ross McDonald	0	2	2
Bob Salt	0	1	2
Bob Babcock	0	1	2
Gord Frederickson	0	2	1
Doug Hayes	4	1	0
Bill Mercer	0	0	0
Steve Matheson	2	1	2
Ted Gernaey	0	0	1
Totals	29	14	21

COQUITLAM

	PIM	G	A
Greg Thomas	0	0	3
Jim Aitchison	0	0	3
Dan Piotrowski	0	0	0
Dan Holte	5	0	0
Ray Durante	0	1	0
Doug May	0	0	0
Gerry Pinder	0	0	3
Dave Durante	2	4	2
Don Cameron	0	0	0
John Allen	0	0	1
Dennis Nagy	4	2	1
Dan Foster	0	0	0
Wayne Finck	0	1	0
Keith Scott	0	0	2
Jim Rickbell	2	1	2
Mike Mitzel	2	0	0
Dan Bartsch	0	0	0
Totals	15	9	17

Shots stopped:

Thomas (Coq)	16	7	8—31
Hamilton (V)	1	—	—
Gernaey (V)	7	11	14—33

Score by periods:

Coquitlam	4	3	3—9
Vancouver	4	5	5—14

Teamsters Take Series

Esquimalt Teamsters are the Lower Island Intermediate "B" lacrosse champions and now they'll try for the B.C. title.

Teamsters nipped Victoria McDonalds 13-12 at Memorial Arena Tuesday night to take the best-of-three Lower Island final series and will meet the Mainland Intermediate "B" champion in the best-of-three provincial final next month.

Jeff Whitney-Griffiths scored the winning goal with only 10 seconds to play. Top Esquimalt scorer was Doug Angrove with four goals while Mark Bowles scored four times for Victoria.

Canadian Teams Win

Canadian teams had their inning Tuesday night in the National Lacrosse League as Montreal Quebecois upset the top-place Rochester Griffins 14-9 before 10,364 hometown fans, and Toronto Tomahawks defeated Syracuse Stingers 12-11.

The Tomahawks' win snapped a seven-game losing streak before 2,547 fans at Maple Leaf Gardens.

In the only other game, Maryland Arrows beat Philadelphia Wings 17-15 before a crowd of 6,174 fans in Landover, Md.

League scoring leader Paul Suggate collected eight points for the Arrows on two goals and six assists to run his total to 172 points, including 82 goals.

Former Victoria junior Jim Lynch fired two goals for Montreal, which got three-goal efforts from Michel Blanchard and Dale McKenzie.

Cyclists Picked For World Meet

MONTREAL (CP) — Eleven men and three women have been selected to represent Canada in the track events at the world cycling championships that begin here Aug. 14.

The selections were made as the result of individual performances at the Canadian championships in Vancouver last weekend.

Canada's team will be:

1,000 metres — Jocelyn Lovell, Toronto; Jeff Reid, Winnipeg.

Individual pursuit — Lovell; Roy Fondse, Winnipeg; Ron Hayman, Vancouver; Mike Nemteanu, Toronto.

Sprint — Reid; Andre Simard, Quebec City; Ed McRae, Vancouver.

Team pursuit — Marc Blouin, Quebec City; Chris Hollingshead, Toronto; Brian Keast, Vancouver; Bill Wild, Vancouver; Fondse; Hayman.

Tandem — Reid; Simard; Wild.

Women's sprint — Judy Dietiker, Ottawa; Margaret Hanson, Ottawa; Cindy Voigt, Delhi, Ont.

Women's individual pursuit — Dietiker; Hanson.

The road race team will be selected following the national championships in Vancouver, which begin Thursday and finish Sunday.

TICKETS
CANADA-U.S.S.R. HOCKEY SERIES

Quebec City, September 17 Toronto, September 19
Winnipeg, September 21 Vancouver, September 23

A computer will decide who has an opportunity to purchase tickets.

1. To be eligible for the draw send a self-addressed envelope to:
   Hockey Canada,
   Box 9105
   Ottawa, Ontario. K1G 3H9
2. Mark clearly on the **outside** envelope the city for which you wish tickets.
3. **Do not** send cash, cheques or money orders.
4. Tickets will be allotted only in pairs, only 1 pair per person.
5. Successful applicants will be sent a voucher which must be presented at the appropriate arena box office where it will be redeemed, along with payment, for two tickets.
6. **Deadline for Draw Entries:** August 14, 1974.

VICTORIA TIRE
WOW
WHAT A PRICE FOR A GOODYEAR WHITEWALL BELTED TIRE!

AS LOW AS **27.95** each

E78-14 WHITEWALL
DELUXE ALL WEATHER BELTED

with the same high quality, long mileage, fiberglass belts used in famous Polyglas tires

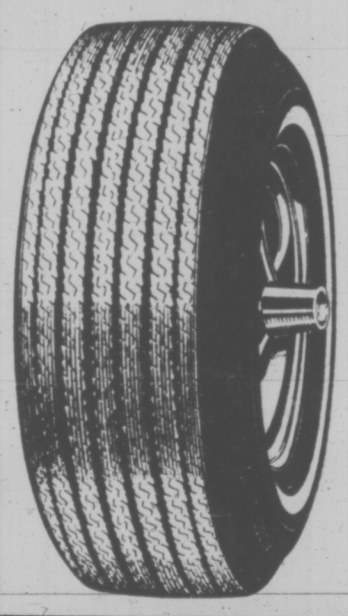

CHECK THESE QUALITY FEATURES:
- Fiberglass belts to keep tread firm on the road for longer tire life, better traction and handling
- Nylon cord body plies for extra strength
- Tough Tufsyn tread rubber for longer mileage
- Special tread design for added traction and safety

DELUXE ALL WEATHER BELTED			
SIZE	WHITEWALL	SIZE	WHITEWALL
E78-14	$27.95	G78-15	$31.45
F78-14	$29.85	H78-15	$33.65
G78-14	$31.45		

YOUR BEST TIRE BUY IN ITS PRICE RANGE

Here's another Goodyear value
4-PLY NYLON TIRES
14.45 each
B78-13 BLACKWALL
GOODYEAR ALL WEATHER NYLON TIRE

SIZE	BLACKWALL	WHITEWALL
B78-13	14.45	16.60
F78-14	17.20	18.85
G78-14	19.40	21.05
G78-15	21.65	23.30
H78-15	23.85	25.50

- RUGGED CONSTRUCTION . . . 4 full plies of 3-T nylon cord in the body
- LONG WEARING . . . tough Tufsyn rubber in tread and body
- LOW PROFILE . . . for greater stability and steering control
- TRACTION TREAD . . . smooth-running, interlocking, "L" shape tread design

THE GOODYEAR GUARANTEE IS HONOURED THROUGHOUT NORTH AMERICA

4-WHEEL BRAKE RELINE
Including Drum Resurfacing
42.95 4 WHEELS — PARTS AND LABOUR
All North American Cars, Most Models of Datsun, Toyota and Volkswagen.

CARS WITH FRONT DISC BRAKES **54.95**
Includes new brake pads installed on 2 wheels (Rotor resurfaced or caliper rebuilding extra, if needed)

Here's what our professionals will do:
• Reline and install premium quality brake linings on all 4 wheels • Repack front wheel bearings • Lubricate and clean brake backing plates • Inspect hydraulic wheel cylinders • Inspect front and rear wheel seals • Measure and inspect brake drums for trueness • Inspect master cylinder • Inspect brake shoe return springs • Check brake lights • Road test vehicle • 24-month/24,000-mile pro-rated warranty.

EASY VICTORIA TIRE TERMS, CHARGEX OR MASTER CHARGE

VICTORIA TIRE
610 HERALD ST., AT GOVERNMENT
LOTS OF FREE PARKING 382-6184
GOODYEAR

HOME FURNISHINGS SALE

Just Arrived!
SHIPMENT OF SKLAR SOFA BEDS
They're here! The sofas that exhibit the ultimate in design and function. Best-quality mattress, TV headrest, beautiful Nylon and Herculon fabrics to choose from. Mechanism tilts forward for easy cleaning. **499.00**

DO-IT-YOURSELF CARPETING
Now is certainly the time to "do over" that child's bedroom or rec. room. Our stock is really complete and prices are lower than ever! All are 12 ft. wide to make laying it easy, and all are rubber backed so they won't slip. The greatest selection of solids and multi-colors to make for a lively room!

"Irish Stripe"	sq. yd.	3.85
Plain Plushes, ideal for bedrooms. Soft and warm. "Companion"	sq. yd.	5.05
"Lucky Two"	sq. yd.	6.25
Harder Wearing Tweeds, ideal for boys' rooms, playrooms. "Superior"	sq. yd.	6.49
"Granada"	sq. yd.	6.19
Nylon embossed in one color — blue; a color combination to inspire smart decorating!	sq. yd.	5.88

LECTROHOME
Medallion Series

The Flamenco
featuring built-in 8-track

Medallion Solid State chassis with AM FM FM stereo tuner, three-speed record changer (BSR). Performance matched SC7M2 cartridge with diamond stylus. Quality engineered high-efficiency speakers.

SPECIAL **399.00**

STANDARD FURNITURE
737 YATES ST. Downtown 382-5111

HOME FURNISHINGS SALE

The sale smart shoppers wait for because:

- THERE'S MORE SELECTION
- THERE'S MORE VALUE
- THERE ARE MORE NEW STYLES
- MORE LOW PRICES EVERYWHERE IN THE STORE
- STARTS THURSDAY 9 A.M.

OUTSTANDING DINING ROOM SALE

Spanish Dining Room from the Granada Collection

It's new! It's exciting! Everyone is talking about it! Come to Standard to see for yourself! You can buy this best-seller by the piece, open stock or as a complete set. Exciting new Ramada Oak finish. China cabinet with large storage space, glass-doored top shelves ... **144.88**

53" Long buffet base with drawer for cutlery ... **114.88**

Glass-top hutch for china ... **139.88**

Oval dining table, 42"x60"x78" ... **139.88**

Side chairs with velvet box seats, padded back. Gold ... **49.88**

Matching arm chair ... **54.88**

5-PCE. SUITE Consists of table and four chairs ... **339.00**

6-PCE. SUITE Consists of buffet, table, four side chairs ... **449.88**

Introductory Offer!

OCCASIONAL TABLES BY DEILCRAFT

Monaco Tables

- Beautifully designed
- Sturdy construction
- Mark-resistant finish

ISLAND COCKTAIL TABLE
OBLONG DRUM TABLE
HEXAGON DRUM TABLE

YOUR CHOICE Only **119.88** each

HARBOUR VIEW SHAG

Our newest and most popular buy this summer!

Our first shipment has already been sold out, but more arrived this week! Luxurious short-pile Nylon shag with a plush feel that makes it ideal for bedrooms, etc. Great colors of jasmine, white sand, burnished orange and a good whisky brown. Now in stock, ready for delivery. Don't miss this introductory price. Sq. yd. **7.49**

IN HOME SERVICE

PHONE 382-5111 TO SEE SAMPLES AND BE GIVEN AN ESTIMATE IN THE COMFORT OF YOUR OWN HOME. NO OBLIGATION.

ACCESSORIES

to make your house a home!

MIRRORS

Plate glass and 32-oz. crystal mirrors.

32 oz., 16"x48" ... **14.95**
32 oz., 16"x60" ... **18.40**
Plate, 28"x36" ... **26.95**
Plate, 28"x50" ... **36.95**

BOUDOIR LAMPS

Hobnail milk glass boudoir lamp, white shade ... **6.95**
Amber and brass boudoir lamp, textured shade in gold ... **9.50**

DESK LAMPS

Hi-intensity desk lamp in brown ... **11.99**
Small metal desk lamps, orange or black ... **10.60**

BRIDGE LAMP

Colonial Maple bridge lamp with textured shade ... **47.95**
Floor lamp—Colonial floor tri-lite lamp with parchment shade ... **47.50**

TV TRAYS

Four-piece metal TV trays ... **10.99**
Four-piece walnut TV trays ... **22.50**

BOOKCASE

Brass bookcase with multi-colored shelves, 27" high, 10" wide, 20" across ... **19.99**
Larger multi-colored room divider and bookshelf ... **39.99**

TABLE LAMP

Amber table lamp with white silk shade ... **44.95**
White French glass table lamp with brass trim and tri-lite socket ... **24.99**

SWAG LAMP

Amber swag lamp with brass trim and chain ... **33.95**

Custom Made-

DRAPERY SPECIAL

A special purchase of fine quality decorative textured fabrics is offered in the form of window flattering custom-made draperies for your home. See how beautifully we can drape your windows—and at such reasonable cost! Well made to your individual measurements with close attention to detail. Fine quality cotton sateen lining is used where selected. Choose your fabric or fabrics early from this outstanding group, as some numbers are limited. Wide choice of colors and weaves. 72" Minimum length on this special offer.

Total cost per yard includes labor, fabric, sundries and lining where used.

Special, Yard Unlined 5.39

Special, Yard Lined 6.98

Please allow approximately 4-6 weeks delivery.

★ *free parking*
★ *free delivery*
★ *easy terms*
★ *friendly service*

REMEMBER

Standard has the largest selection of chesterfield suites to choose from on the Island, and they're all on sale in August. We merchandise all the leading quality suites. So come to Standard and save!

REPEAT OF A SELLOUT!

Exclusive to Standard. If you are contemplating buying a new sofa or chair, you must see this beautiful pair. This new shipment, exclusive to Standard is now on sale!

THIS SOFA, CHAIR HAS FEATURES YOU WANT:

- Graceful lines
- Soft seating
- High back with pillow attached
- Reversible cushions
- Hardwood frame. Salem Colonial trim
- Hard-wearing floral cover in pumpkin tones

You must see the covers, feel the comfort!

AUGUST SALE PRICE **549.88**

- All cabinets and drawers are dustproof
- Easy-opening drawers and doors
- Mark-resistant tops

by **DEILCRAFT** makers of Canada's finest furniture

BEDROOM SUITES

Beautiful wood construction with outstanding scroll trim. You can be sure if it's Deilcraft, a division of Electrohome. Standard is proud to be able to offer these four best Deilcraft suites—Balboa, San Diego, Verlaine and Mandarin . . . especially at these low prices. Large 68" dresser, adjustable mirror, regular to queen size headboard, armoire door chest.

YOUR CHOICE 3-Piece Suite. August Sale Price ... 598.00

Matching Night Tables, each ... 104.00

Other Items on Sale During Our Great August Home Furnishings Sale!

- Desks
- Bookcases
- Chairs
- Occasional Tables
- Rockers
- Recliners
- Curio Cabinets

New arrivals! Open stock!

Colonial Bedroom Furniture

Open stock Colonial bedroom furniture. Rich Salem maple finish.

1-Drawer Night Table ... **44.88**
2-Drawer Night Table ... **47.88**
3-Drawer Chest ... **69.88**
4-Drawer Chest ... **89.88**
39" or 54" Spindle Headboard ... **39.88**
Single Pedestal Desk ... **99.88**
Bookcase ... **54.88**
5-Drawer Chest ... **99.88**
3-Drawer single dresser and mirror ... **109.88**
6-Drawer double dresser and mirror ... **144.88**
9-Drawer triple dresser and mirror ... **179.88**
39" or 54" Spindle Bed with Footboard and Rails ... **54.88**
Double Pedestal Desk ... **119.88**

NOTE:

Matching open stock Colonial dining room furniture on sale during our great August sale. Large choice of bedroom suites also on sale during this event. Priced from **179.88** to **1499.00**—a suite for every bedroom!

STANDARD FURNITURE

737 Yates Street — Downtown — 382-5111

THANKS TO YOU!

FROM FAIRWAY

Fairway takes this opportunity to extend their thanks to the many fine contractors who, with their high standard of workmanship, have helped make our new building one of the most modern, up-to-date food stores in Victoria.

Our thanks also go to the wide range of suppliers who have stocked our shelves with the finest in high quality products to help make food shopping a really pleasurable task!

Thank you all for ensuring that the Grand Opening of Fairway's new store will be an outstanding success.

GERALD E. SAGER
and
RAYMOND D. GOLDSWORTH
Architects

RAIMAC INDUSTRIES LTD.
Suppliers of Food Store Equipment and Supplies
R. (Bob) WARREN
Phone 383-1657

McDONALD'S BAKERY LTD.
Fresh Baked Bakery Products
Baked in Victoria

W. CAMPBELL
GENERAL CONTRACTORS
Serving Victoria's Construction Needs for 45 Years
4093 GLANFORD AVE. 479-3904

SUB CONTRACTORS

DOMAN INDUSTRIAL WHOLESALE DIVISION
Suppliers of Lumber and Plywood
285 Bay 388-6418

OCEAN CONSTRUCTION SUPPLIES (Victoria) Ltd.
Suppliers of Ready-Mix Concrete
2324 Government 382-8121

VICTORIA PAVING CO., LTD.
Commercial and Residential Blacktopping
2828 Government 388-4464

H. J. LANGDON & SONS (1970) LTD.
Electrical Contractors
Industrial - Residential - Commercial
851 Cormorant 382-1613

CORRECT CONSTRUCTION CO., LTD.
Masonry, Walls, Exterior and Interior
151 Milburn Drive 478-5116

DENFORD METALS LTD.
Suppliers and Installers of all the structural steel
2010 Douglas St. 385-7777

EDWARDS' WELDING
Miscellaneous and Structural Steelwork
727 Caledonia 386-3264

PILKINGTON GLASS CENTRE
Glass, Aluminum, Automatic Doors Installed
612 Garbally 388-6321 or 388-4614

CANADA PACKERS LTD.
Fresh, Smoked and Cooked Meats

INTERCONTINENTAL PACKERS LTD.
Suppliers of quality meat products.

SILVERWOOD'S
Suppliers of "Hometown" Fresh
DAIRY PRODUCTS

PANCO POULTRY LTD.
Suppliers of quality poultry products.
All products government inspected.

GENERAL FRUIT & PRODUCE LTD.
Suppliers of Wholesale Grocery and Produce Supplies

W. H. MALKIN LTD.
Suppliers of Fresh Fruits and Vegetables

FAIR PLACE GRAND OPENING TO SHOP

OUR NEW STORE NOW OPEN IN THE Gorge Shopping Centre

Don, Ming and all the staff at Fairway — wish to thank all their customers who have been so loyal over the years, and have made it possible to build Victoria's newest, most modern Grocery Store, — to serve you better with the finest and freshest food products. Fairway is a locally owned, independent business.

OPEN
7 Days a Week
Weekdays: 9 a.m. to 9 p.m.
Sundays: 10 a.m. to 7 p.m.

DISCOUNT HOUSE 272 GORGE ROAD FAIRWAY

Prices Effective: July 31 - August 3, Wed. to Sat.

SPECIALS

CROSS RIB ROAST — Canada Grade A Beef — lb. 1.15

Canada Grade A Beef CHUCK STEAK 97c

MAPLE LEAF NO. 1. BACON — 1-lb. pkg. 1.09

MAPLE LEAF SLICED 6 oz., pkg. COOKED HAM — 2 pkgs. 1.49

MAPLE LEAF BONELESS DINNER HAM — lb. 1.59

Maple Leaf Brand 1½-lb. tin CANNED HAMS 1.95

Fraser Valley or Silverwood Brand BUTTER — Canada First Grade lb. 55c
With $15 order or over — limit 1

Kraft 48-oz. large tin PEANUT BUTTER 1.49

YOUNG TURKEYS — Frozen, Utility. While stock lasts — lb. 59c

NO. 1. CHIQUITA Bananas — 8 lbs. 1.00

FRESH CALIFORNIA Tomatoes — 2 lbs. 49c

WHOLE WATERMELON — lb. 8c

PEEK FREAN. Plain or Creme BISCUITS — 14 oz. large pkg. pkg. 59c

MINUTE MAID FROZEN ORANGE JUICE — 16-oz. Giant — 2 for 1.29

SELECT BRAND ICE CREAM — Half Gallon 1.19

BONUS 3-oz. MEAT SPREAD — Assorted — 6 tins 1.00

BONUS 15-oz. STEW — Assorted — 2 tins 79c

FOUR STAR 10-oz. MUSHROOM STEM PIECES 38c

KRISPIE TRI PACK POTATO CHIPS — 8½-oz. pkg. Pkg. 44c

WEST BRAND VEGETABLE OIL — 32-oz. large bottle 1.19

TANG Lemonade — 4—3¼-oz. 79c

HERSHEY 2½ lb. tin INSTANT CHOCOLATE 98c

BETTY CROCKER CAKE MIX — 19 oz. large pkg. 49c

ROVER DOG FOOD — 25½ king size — 3 tins 77c

OVEN FRESH HOT DOG HAMBURGER BUNS — 12's 35c

HEINZ BRAND KETCHUP — 32 oz. giant 77c

HI. C BRAND Fruit Drink — Assorted 48 oz. — 4 for 1.49

SPECIALS

CAMPBELL'S Tomato Soup — 10-oz. tin — 5 tins 79c

DEL MONTE 14-oz. SEASONED GREEN BEANS — 4 tins 1.00

FACELLE ROYALE BATHROOM TISSUE — 4 roll pack 79c

BBQ FOIL WRAP — Stewart House Brand, 18" 69c

MAGIC BRAND Powdered Milk — 5-lb. bag 2.19

NFL Talks in Vital Stage

WASHINGTON (AP) — Representatives of the players and the club owners in the National Football League resume their second day of joint talks with the nation's top federal mediator today in what is described as critical negotiations in the labor dispute and 31-day strike.

The two sides apparently were to discuss the so-called freedom issues, described as the crux of the contract talks.

After meeting for five hours Tuesday with both sides — jointly and separately — chief U.S. mediator W. J. Usery Jr. said today's negotiations would be "extremely important because substantive issues will be discussed."

Neither the NFL Players Association nor the NFL management council would discuss the closed-door meeting, and Usery refused to detail the proceedings except to say, "We were being sure that both sides understand the outstanding issues. There was a lot of dialogue and discussion."

It was understood that the two joint sessions, lasting 75 minutes, centred on revised economic proposals such as pension and minimum salaries by the players.

Meanwhile, the defection of players from the strike continued as four veterans joined Chicago Bears' camp at Rensselear, Ind. Three crossed lines to join Oakland Raiders' camp, and two more walked into Pittsburgh Steelers' summer camp at Latrobe, Pa., and Philadelphia Eagles' camp at Chester, Pa.

Reporting to the Bears' camp Tuesday were wide receivers Tom Raynolds and Dave Juenger, tight end Bob Parsons and cornerback Willie Roberts.

In Santa Rosa, Calif., linebacker Joe Carroll, Gary Weaver, a rookie last year, and starting guard George Buehler reported to the Raiders' camp.

Defensive tackles Ernie Holmes and Steve Furness joined seven other Pittsburgh veterans in camp, and guard Royce Smith joined the Falcons' camp.

In Chester, wide receivers Don Zimmerman and Stan Davis reported, giving the Eagles 12 veterans on hand.

Also joining camp was Don Martin, a defensive cornerback with New England Patriots, and second-year men Clarence Duren and Eddie Moss of St. Louis Cardinals.

Bardsley Advances In Closed Tennis

WINNIPEG (CP) — Tony Bardsley of Vancouver, considered one of Canada's top male tennis players for the last several years, is still seeking to win his first Canadian closed tennis championship.

Bardsley, a tall, hard-serving and imposing figure on the court, beat Glen Booth of Winnipeg, one of the most improved players on the tour this year, 6-1, 1-6, 6-2 in their second-round meeting Tuesday.

Top-seeded Don McCormick of Vancouver and the ladies' top seeds, Andree Martin of Montreal and No. 2 Susan Stone of Vancouver, easily won their second-round matches.

Vicki Berner of Vancouver, the 1971 women's singles champion, seeded No. 4, dropped the first set to Kathy Morton of Cambridge, Ont., before rallying to score a 4-6, 6-2, 6-2 triumph.

Dale Power of Toronto, the No. 3 men's seed, lost his temper, threw his racket, smashed balls off the court and nearly blew the match before he regained his composure enough to fend off Jeff Moore of Toronto 6-3, 6-7, 8-6.

Winter Trotting At Surrey

SURREY (CP) — Municipal council has approved an offer from Jim Keeling and Associates of Orangeville, Ont., to operate an annual 200-day winter harness racing season with pari-mutuel betting at Cloverdale Fairgrounds here.

The 30-year agreement, subject to approval by federal and provincial authorites, calls for the operators to spend at least $2 million on the track, grandstand and other facilities in the first five years.

After that the municipality is to receive a minimum $600-a-day guaranteed share of the mutuel handle. The municipal share of the handle could be higher under an additional formula.

VICTORIA PLAYERS WIN IN CLAY COURT EVENT

VANCOUVER — Victoria players scored three singles victories and one doubles victory Tuesday in the 26th annual B.C. clay court junior tennis championships at Jericho Tennis Club.

Brenda Cameron of the Racquet Club of Victoria defeated Elsie Prufer of Capilano Winter Club 6-0, 6-1 in the under-18 singles, Andrie Levey of the Racquet Club beat Brenda Jacobson of Seattle 6-3, 7-6 in the under-14 event and in the boys' under-14 singles, Colin Ayers of the Racquet Club blanked Rick Wask of the Western Indoor Tennis Club 6-0, 6-0.

Scott Braley and Steve Perks of Oak Bay Tennis Club scored the doubles victory, beating Scott Forbes and Dave Morgan of West Vancouver 6-1, 6-1 in the under-18 event.

But in the singles, Braley was beaten 6-4, 6-1 by Richard Gomez of Tucson and Perks went down 6-4, 6-3 to Greg Reid of Vancouver.

In other games involving Victoria players, Guy Prevost of Oak Bay was downed 6-1, 6-1 by Dave McAdam of West Vancouver and Vince MacDonald of the Racquet Club was defeated 6-4, 6-1 by Bart Bonime of Portland.

The tournament ends Saturday.

The best to you from Palm.

Ice Cream.

PALM

PALM DAIRIES LIMITED

OXFORD FOODS

271 COOK STREET

Open Daily 9-9, Sunday 10-7

We Reserve the Right to Limit Quantities

Prices Effective Wed. - Sat., July 31 to Aug. 3

BONELESS GRADE A-1 OR 2 CROSS RIB ROAST lb.	1.59
BONELESS GRADE A-1 OR 2 CHUCK STEAK lb.	1.49
FRESH GROUND BEEF lb.	95c
MAXWELL HOUSE COFFEE lb.	99c
CARNATION COFFEE MATE 16-oz. Jar	99c
KRAFT CHEESE SLICES 16-oz. Pkg.	99c
REGAL TEA BAGS 90's	59c
STARKIST SOLID WHITE TUNA 7-oz. Tin	69c
YORK ORANGE JUICE 2 48-oz. Tins	89c
SMEDLEY'S 16-oz. Tin STEAK and KIDNEY PIE	79c
LYNN VALLEY GREEN BEANS 4 14-oz. Tins	89c
DARE Chocolate Chip BISCUITS 1-lb. Bag	69c
LUMBER JACK SYRUP 32-oz. Jar	69c
PHILIPS 40-100 Watts LIGHT BULBS 4 for	79c
PALMOLIVE DISH LIQUID 32-oz.	99c
CALIFORNIA SEEDLESS GRAPES lb.	49c
LOCAL POTATOES 10 lb. Bag	59c

Woolco summer Clearance

Save On Men's Short Sleeve Summer Sport and Dress Shirts

Take advantage of our final summer clearance of men's short sleeve sport and dress shirts. Finish co-ordinating your summer wardrobe by selecting your favourite shirts. Choose from an assortment of large and small prints and checks in a wide and varied selection of colours and patterns in rounded or long-point collar styles; chest pockets. Shirts are no iron easy-care blend fabrics — all at exceptional savings. Take part in the summer shirt clearance and save. Dress shirt mer shirt clearance and save. 3.99 each.

3 for $10

Men's Swimwear — Assorted styles and colours in sizes S.M.L. 1.99 Each

Boys' Short Sleeve Shirts — A wide variety of styles, patterns and shades in sizes 8 to 16. 3.57 Each

Men's Short Sleeve Knits — Assorted styles and patterns in sizes S.M.L. 8.99 Each

Men's Walking Shorts — Fancy patterns in sizes 30 to 40. Made by G.W.G. 9.44 Pair

Men's Short Sleeve Shirts — Made in Canada in assorted patterns with long point or rounded collar. Sizes 14½ to 16½. 6.88 Each

Young Men's Casual Pants — Made by Lee and come in check patterns. 9.99 Pair

Boys' Walking Shorts — Assorted colours and styles in sizes 8 to 16. 2.88 Pair

Men's Long Sleeve Sport Shirts — Made in Canada with striped, tapered body and rounded collar. Sizes S.M.L.XL. 6.88 Each

Men's Casual Pants — Made by Levi and come in plain shades in sizes 30 to 38. 8.99 Pair

Men's Dress Pants — Made in Canada in a choice of plain shades or fancy patterns in sizes 30 to 42. 14.88 Pair

Boys' Short Sleeve Knits — Plain shades in assorted styles in sizes S.M.L. 2 for $3

Men's Short Sleeve Knits — Horizontal body stripes with U neck in sizes S.M.L. 1.99 Each

Woolco DEPARTMENT STORES A DIVISION OF F.W. WOOLWORTH CO. LTD

Town and Country Shopping Centre Douglas Street and Saanich

STORE HOURS: MON. TO FRI 10 A.M. TO 10 P.M. SATURDAY 9 A.M. TO 10 P.M.

BUY WITH CONFIDENCE SATISFACTION GUARANTEED REPLACEMENT OR YOUR MONEY REFUNDED

Bomb Hoax At CNR Station

VANCOUVER (CP) — The CNR station here was closed for about two hours Tuesday afternoon while city police and CN security guards searched the building for a possible bomb.

About 600 people, including workers and passengers, were evacuated from the waiting rooms and offices in the building after company officials received a handwritten note through inter-office mail which said a bomb was due to explode at 4 p.m. No bomb was found.

A CN spokesman said loading of an eastbound train continued in the railyards east of the station, but passengers on a westbound train had to wait an hour before they could leave the train.

Fund to Help Cyprus Victims

A fund is being organized by the Victoria and Vancouver Island Greek Community Society to aid Cyprus residents.

Society president Hercules J. Georgiande, 2910 Fifth, asks that donations be forwarded to him for purchase of medicine, food and clothing. Contributions will be sent to the Cyprus government.

'Methadone Has No Equal In Treating Heroin Addicts'

MONTREAL (CP) — Methadone at present has no peer as a treatment for heroin addiction, says the director of a New York's maintenance centre.

Justin P. Carey, executive director of New York's Community Methadone Maintenance Treatment Centre, Tuesday told a symposium at the 18th International Congress of Applied Psychology that although methadone maintenance is a controversial topic nearly everywhere it is used, its total impact is definitely positive.

"Philosophical, psychological and law enforcement viewpoints on the appropriate treatment for herion addicts vary widely," said Carey, "but evidence indicates methadone has no equal in treating heroin addiction."

Carey made his remarks during one of more than 40 symposia at the five-day conference, which has atrracted more than 2,000 specialists in human behavior from 75 countries. The conference ends Friday.

Topics include work and labor, human sexuality, drug addiction and nourishment.

Carey's presentation focused on a three-year study which concentrated on a New York suburban community. and followed the histories of 100 addicts before and after entry into a methadone maintenance program.

"Pragmatic economic data indicated these heroin addicts had to steal from $60,000 to $100,000 each, per year, conservatively estimated, to support their habits," said Mr. Carey.

He added the loss to the community resulted primarily from nonviolent crimes like burglary, shoplifting and pocket-picking.

Once addicts were placed on methadone, however, crime levels dropped off.

A group that had obtained over $2 million illegal dollars a year before going on methadone reduced its take to $109,000 following treatment — a 95-per-cent reduction.

What is more, 92 per cent of the addicts either found employment, returned to school, or resumed responsibility as mothers.

"Vocational guidance and psychological counselling are intrinsic adjuncts of the medthadone program, contributing to realization of the program goals as patients acquire renewed self-esteem," said Carey.

He also noted other changes that took place as heroin use was discontinued—arrests and prison time decreased, heroin-related physical pathology was minimized, and families were reunited.

Carey said the Community saved over $6 million a year, at an annual methadone maintenance program cost of $150,000.

Mojave Shimmies From Quakes

PASADENA, Calif. (UPI) — A swarm of eight earthquakes shimmied through the Mojave Desert Tuesday.

"There were eight fairly good quakes over a period of one hour and 14 minutes," said Graham Berry, spokesman for the Caltech Seismological Laboratory, with the strongest reaching 4.7 on the Richter Scale.

There were no reports from the few inhabitants of the area, which stretches about 60 miles from Twenty-Nine Palms, where there is a Marine corps base, to Ludlow, about 125 miles east of Los Angeles.

Berry said there was no reason to believe the swarm — the scientific term for such a continuous series of quakes — indicates that a major earthquake may be approaching. But it is of scientific interest, he said, "Because that area is normally quiet."

LONGHORN — FELTHAM AND SHELBOURNE
OAK BAY—2044 OAK BAY AVE. ● DUNCAN PLAZA

GRAHAM MEATS
The Brand Of Quality
FREEZER ORDER LINE, 598-2211

GRADE A STEER BEEF—Boneless
BARON of BEEF lb. 1.99

GRADE A STEER BEEF—Boneless
TOP ROUND STEAK lb. 1.99

GRADE A STEER BEEF—Boneless
SIRLOIN TIP ROAST lb. 1.89

VICTORIA'S FINEST
PURE PORK SAUSAGE lb. .95

GRADE A STEER BEEF—Boneless
RUMP ROAST lb. 1.89

FREEZER FILLER
GRADE A STEER BEEF
SHORT HIP 65 - 75 lbs. each. Tenderly aged
Includes Cutting, Wrapping, Freezing to your specifications.
1.19 LB.

Woolco mattress sale

FINAL CLEARANCE
Odds and Ends
Mattresses and Box Springs
36" box springs, plus 39" and 54" mismatched mattresses and box springs . . . Some one-of-a-kinds, damaged or counter soiled. From 29.95 Each to 78.95 Each

Queen Size Set
60"x78" mattress and box spring. Some slightly soiled or damaged. Sets, from $125

A NEW CONCEPT IN SLEEP
Bodi-gard

3-DAY MATTRESS SALE
SALE STARTS THURSDAY 10 A.M.
FREE LOCAL DELIVERY
Limited Quantities! First Come First Served!
ORDER TODAY!

The Renown 54" Mattress or Box Spring
Medium Firm 440 Coil Springs In 54 set
Medium firm mattress gives coil-on-coil construction when purchased in sets. For every coil in the mattress, there's a coil in the box spring for better body support. Hurry for this special offer 48.88 EACH

The Perfect-Gard 39" or 54" MATTRESS OR BOX SPRING
Extra-Firm 616 Coil Springs In 54 set
The specifications of this extra-firm mattress would take more space than we have, therefore we suggest you visit our store and see it for yourself. Outstanding beauty, comfort and value . . . see it today! 69.88 EACH

The Executive Mattress and Box Spring . . . 2 Sizes, Twin or Full
Extra-Firm 472 Coil Springs In 54 set
This set is a must for your inspection. You'll agree that it's luxurious in comfort, outstanding in value. Designed to give years of body support. Come in and see the finest quality at this low price 119.88 SET

Woolco DEPARTMENT STORES
A DIVISION OF F.W. WOOLWORTH CO. LTD.
Town and Country Shopping Centre
Douglas Street and Saanich
Store Hours: Monday to Friday 10 a.m. to 10 p.m.
Saturday 9 a.m. to 10 p.m.
BUY WITH CONFIDENCE SATISFACTION GUARANTEED
REPLACEMENT OR YOUR MONEY REFUNDED

Turkish Demands Win In New Accord on Cyprus

Special to the Times

GENEVA — Six days of high-voltage negotiations on a Cyprus ceasefire agreement have ended with a pact that heavily favors Turkey.

Described by British Foreign Secretary James Callaghan as the declaration of Geneva, it fails to give any guarantee that the massive Turkish invasion force will leave the island within any time period.

The talks began last Thursday following the Turkish invasion of Cyprus July 20 and the UN-sponsored ceasefire July 22.

The provisions of the agreement orders:

—All armed forces on the island to stand still in their positions as of 10 p.m. Geneva time 2 p.m. PDT on Tuesday July 30 and to cease all hostile activities from that time.

—A security zone to be determined by the representatives of Greece, Turkey and the United Kingdom, in consultation with the United Nations peace-keeping force in Cyprus, at the limit of the areas occupied by Turkish forces at the stated standstill time.

—All Turkish enclaves occupied by Greek or Greek Cypriot forces to be immediately evacuated, the enclaves to be protected by the United Nations.

—Other Turkish enclaves outside the Turkish army zone to be protected by a UN security zone and to retain their own police and security forces.

—In mixed villages, the functions of security and police to be carried out by UN troops.

—Military personnel and civilians detained during hostilities to be exchanged or released under Red Cross supervision as soon as possible.

The key section dealing with foreign troop withdrawals, that produced a near collapse of the conference in its later stages, turned out to be so vague as to be virtually meaningless for the present time.

It says that resolution 353 of the United Nations Security Council should be implemented as soon as possible but instead of calling for withdrawal of foreign troops it says:

"Measures should be elaborated which will lead to the timely and phased reduction of the number of armed forces and the amounts of armaments, munitions and other war material in the republic of Cyprus."

This is a dramatic pullback from the firm language originally demanded by Greece as its price for signing an agreement.

Greece wanted the delaration to say there must be an "immediate withdrawal" of all foreign troops.

During intense negotiations overnight Sunday and Monday this was changed to "eventual withdrawal" in a draft agreement. But Ankara flatly rejected the idea of any obligation on its troops to withdraw.

Replacement of the word "withdrawal" with "timely and phased reduction" was a British compromise that was not first put directly at the meeting table.

Callaghan asked William Buffum, the United States emissary, not taking a direct part in the talks, to ask Henry Kissinger to phone Turkish Prime Minister Bulent Ecevit and put the new working to him. Kissinger phoned Ankara and Ecevit agreed.

But this represented a major climbdown by the Greek government, whose aim it had been to secure some guarantee the Turkish troops would leave the island quickly.

The three foreign ministers also agreed that they will hold a second meeting Aug. 8 in Geneva. This will be to secure "the restoration of peace in the area and the re-establishment of constitutional government in Cyprus."

Representatives of the Greek-Cypriot and Turkish-Cypriot communities will join the discussions as of Saturday, Aug. 10.

Foreign Minister George Mavros of Greece said later he expects the representatives will be Glafkos Clerides, acting Cyprus president, for the Greek-Cypriots, and for the Turkish-Cypriots the current vice-president Rauf Denktash, who is a Turkish-Cypriot.

He said he did not expect Archbishop Makarios, deposed in the July 15 coup, to attend the second stage of the talks, basing this on a telephone conversation he had Tuesday afternoon with the archbishop, who is back in London.

A further item, hailed by Turkish conference sources as a victory, was the inclusion of the following paragraph:

"The ministers noted the existence in practice in the Republic of Cyprus of two autonomous administrations, that of the Greek-Cypriot community and that of the Turkish-Cypriot community. Without any prejudice to the conclusions to be drawn from this situation, the ministers agreed to consider at their next meeting the problems raised by their existence."

This establishes in the first stage of the peace negotiations the concept the Turks have been hammering at all through the past six days.

This had been fought by the Greeks.

There was some foreboding here Tuesday night about the way in which the final ceasefire lines would be established. Callaghan said a British helicopter marked by "the biggest Union Jack they can find" would lift off at dawn today in Cyprus carrying the delineation team.

SUMMER
CLEARANCE
of
REINELL
BOATS
BUY NOW
EASY FINANCING
World of Pleasure
Next to the Red Lion Inn

Woolco
$5 DAYS

Girls' Sleeveless Sweaters
of 100% acrylic knit. In ivory, brown or green. Sizes 8 to 14.
each $5

Girls' fine Pullovers
with turtleneck. In 100% acrylic knit. Many shades. Sizes 7 to 14.
each $5

Fashionable Pants
The active woman will enjoy this outstanding offer of pants fashioned in 100% carefree and comfy polyester. Pull-on style available in the following shades: red, navy, royal blue and brown. Sizes 10 to 20. Check our low price!
Pair $5

Girls' Pull-On Pants fashioned in 100% polyester. Assorted colours. Sizes 8 to 14. Pair $5

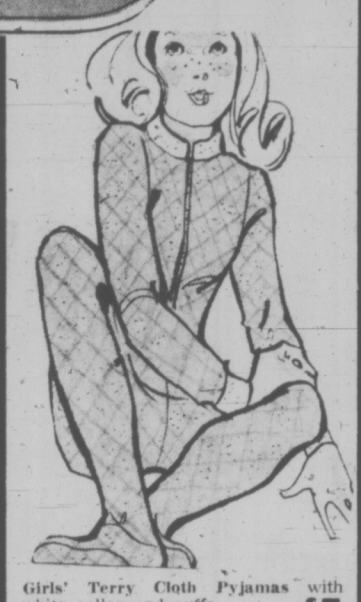

Girls' Terry Cloth Pyjamas with white collar and cuffs. Assorted colours. Sizes 7 to 14. Pair $5

Quilted Dusters, made of 100% acetate. Pink, blue or maize. In girls' sizes 8 to 14. Each $5

100% Acrylic Skirts in misses' sizes 8 to 16. Many checks in brown, green or red. Each $5

Teens' Checked Skirts of 100% Fortrel polyester. Blue, brown or wine. Sizes 10 to 14x. Each $5

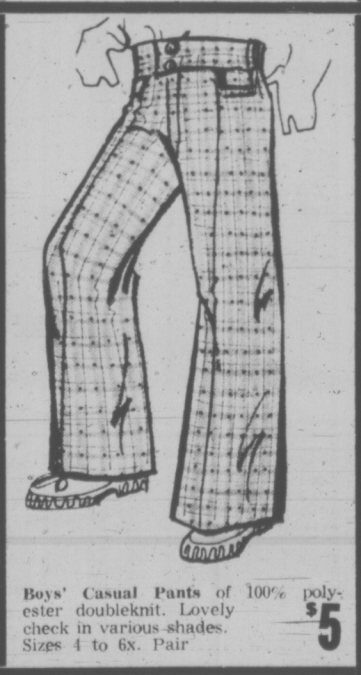

Boys' Casual Pants of 100% polyester doubleknit. Lovely check in various shades. Sizes 4 to 6x. Pair $5

Girls' Smart 100% Polyester Pants available in various two-tone combinations. Sizes 4 to 6x. Pair $5

Girls' Embroidery Trimmed Jumpers of 100% polyester. Green or red in sizes 4 to 6x. Each $5

Boys' and Girls' T-Shirts, made of 100% stretchy nylon, in various shades. Sizes 4 to 6x. 2 for $5

Girls' 100% Polyester Slims
Made in Canada with plaid design in sizes 7 to 14. Each $5

Ladies' Bras
Made in Canada by Charmont of 50% nylon, 35% polyester and 15% rayon. Stretchy back. Each $5

Ladies' 100% Acrylic Pullovers
Round neck style. Made in Canada in sizes S.M.L. Each $5

Lovely Skirts of 100% Courtelle acrylic doubleknit. Assorted shades in sizes 10 to 14x. Each $5

Teens' Tweed-Look 100% Polyester Skirts, in a choice of popular colours. Sizes 10 to 14x. Each $5

Girls' Two-Tone Jumpers of 100% carefree polyester. Grey and red. Sizes 4 to 6x. Each $5

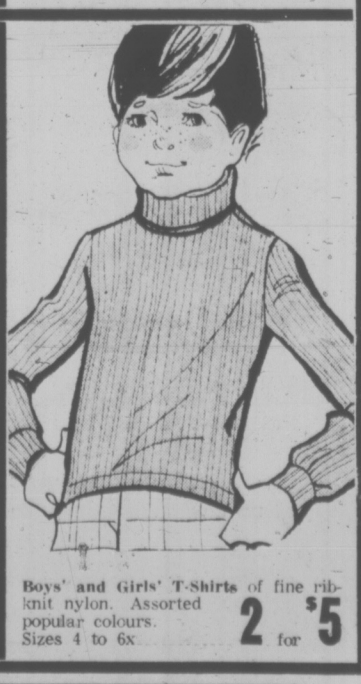

Boys' and Girls' T-Shirts of fine rib-knit nylon. Assorted popular colours. Sizes 4 to 6x 2 for $5

Woolco DEPARTMENT STORES
A DIVISION OF F.W. WOOLWORTH CO. LTD.

Town and Country Shopping Centre
Douglas Street and Saanich

Store Hours: Monday to Friday 10 a.m. to 10 p.m.
Saturday 9 a.m. to 10 p.m.

BUY WITH CONFIDENCE
SATISFACTION GUARANTEED
REPLACEMENT OR YOUR MONEY REFUNDED

B.C. Drops Option On North Mine Project

The provincial government Tuesday dropped its option to purchase a 40 per cent share in the high quality coking coal mining project proposed by Brascan Resources Ltd. at Sukunka in northern B.C.

Resources Minister Bob Williams said participation would not be justified because the project has been scaled down and is considerably smaller than what was contemplated when the agreement was signed.

An option to buy 40 per cent was signed in March, 1973 by the owner of Brameda Resources Ltd. and B.C. Railway. Brascan owns a 12.5 per cent option to buy and develop the property, with a further option to take up to 60 per cent valid until June 30, 1975.

Anticipated share of the investment cost to B.C. was originally $7 million, a figure later pared down.

Williams said the "nature of the project had changed considerably since B.C. Rail acquired its position."

But he would not elaborate on the reasons for allowing the option to lapse, other than to say they involved "a range of factors" of which size was significant.

Information on the nature of the ore body was disappointing, he indicated.

The mining company, a subsidiary of multinational Brascan, wanted "economic viability and success' for the venture and he thought directors were to meet this week to decide on a course, Williams said.

A start was delayed pending further exploration and development of the site, about 75 miles southwest of Fort St. John.

The government and Brascan continue to discuss the project as it relates to the company's exploration and feasibility for which permits, licences and authorizations are necessary.

There are still questions to be decided by the company for mine development, access, transportation, a townsite and port to handle the export product, the minister said.

Brameda is a B.C. company that controlled a number of mining properties and after reporting a large net loss in 1971 — $15.5 million — was helped by Teck Mining Corp. which bought $3 million worth of treasury shares to provide working capital.

Brameda also sold Teck a 5 per cent interest in Sukunka for $1 million.

It was Brascan's intention to put the property into production by mid-1975 at the time the agreement with B.C. Rail was reached.

Cholera Flares

DACCA (Reuter) — About 126 persons died last week in an outbreak of cholera in Chittagong district. The outbreak was blamed on floods that have inundated more than a quarter of Bangladesh, the Observer newspaper reports. District health officials blamed the lack of pure drinking water.

INCOME PLAN FOR JOBLESS

TORONTO (CP) — Social Services Minister Rene Brunelle said Tuesday that as many as half the 11,000 Ontario citizens classed as permanently unemployable soon may become eligible for payments under the province's new guaranteed annual income scheme.

He said in an interview his staff now is assessing each file.

Woman Fought Rent Hike and Won

NEW WESTMINSTER (CP) — A provincial court judge ruled here Tuesday that a Burnaby woman cannot be evicted from her apartment for refusing to pay a rent increase of more than eight per cent.

Bonnie Duller went to court after refusing to pay rent increased to $152 a month from $120 a month for a one-bedroom suite — an increase of more than 25 per cent.

Judge Robert Marshall ruled that she could not be forced to move for not paying a rent increase above the eight per cent limit set by the provincial government in June and made retroactive to Jan. 1.

Duller said she received notice Dec. 29, 1973, that her rent would be increased April 1. She said she paid the increased rent, then after the ceiling came into effect, deducted her overpayment from her July rent, which she had calculated at $129.60, eight per cent more than her original rent of $120.

She was given notice to vacate earlier this month, then was summonsed by apartment owner Mrs. Janet Greenhut to appear in small claims court.

Duller said that although she won the case, she will move because of growing alienation from her in the apartment block.

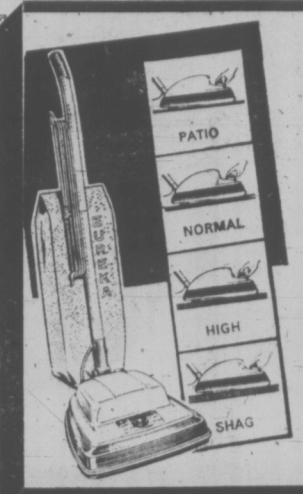

WANTED

DEAD OR ALIVE — USED VACUUM CLEANERS

ANY MAKE — ANY MODEL

THEY'RE WORTH BIG MONEY ON A NEW

EUREKA

ALL NEW UPRIGHT FOR ANY CARPET

HASTINGS CHECK-VAC

2100 DOUGLAS Phone 382-6811

2006 OAK BAY AVE. Phone 598-3011

HOW TO FIND US

DOUGLAS ST. PEMBROKE ST. HASTINGS FREE PARKING

VINE-RIPENED JUMBO CANTELOOPES 3 for $1

WIENERS No. 1, VACUUM PACKED, SKINLESS lb. 69c

4 BIG WAREHOUSES

3475 QUADRA • 47 SONGHEES RD. • 877 GOLDSTREAM Langford • BURNSIDE PLAZA Burnside and Tillicum

Prices Effective Thursday, Friday, Saturday

OPEN EVERY NIGHT 'TIL 9, SAT. 'TIL 6

LANGFORD and BURNSIDE PLAZA STORES OPEN SUNDAYS 10 A.M. TO 6 P.M.
We Reserve the Right to Limit Quantities

SWIFT PREMIUM CHICKEN LOAF Sliced, 1-lb. Pkg. 89c

OVEN READY UTILITY FRESH TURKEYS lb. 67c

CHARCOAL BRIQUETTES 10-LB. PKG. 89c

HUSKY DOG FOOD KING SIZE TINS 4 tins $1

ROBIN HOOD FLOUR With $5 Order or Over 22-lb. BAG 2.29

ROBIN HOOD QUICK COOKING OATS 3-lb. pkg. 59c

CATELLI — 28-oz. Spaghetti in Tomato Sauce 2 TINS 69c

ROAST of BEEF Ranch Style, GRADE 'A' lb. 89c

RISE 'N' SHINE ORANGE CRYSTALS 4 3¼-OZ. PKGS. 69c

WILSON'S PINE-APPLE Sliced, Crushed, Tidbits 3 19-oz. TINS $1

CARROTS No. 1 LOCAL 3 lbs. 29c

HEINZ VINEGAR 80 oz. 69c

HEINZ RELISHES Assorted Flavors 3 jars $1

GREEN GIANT or CLARK'S NIBLET CORN VACUUM PACKED TINS 4 12-oz. tins $1

MAGIC SKIM MILK POWDER 3 lb. pkg. 1.49

HEINZ B-B-Q SAUCE 49c

HEINZ — 32-oz. Jar SWEET MIXED PICKLES 89c

NABOB INSTANT COFFEE GIANT 10-oz. JAR 1.29

CADBURY CHOCO 1¼-lb. tin 59c

NABOB JELLY POWDER ALL FLAVORS 8 pkgs. $1

HEINZ — 32-oz. POLSKI OGORKI 69c

Engineers' Action Stalls CP Rail Freight Traffic

VANCOUVER (CP) — A CP Rail spokesman said today freight traffic along the company's main line in B.C. has been halted by a book-off of engineers at Revelstoke.

Company spokesman Bob Ferguson said the workers began booking off work as unfit Tuesday, but could not say how many men were involved. About 100 engineers work ot of Revelstoke, he said.

He said the men, members of the Canadian Brotherhood of locomotive engineers, are protesting disciplinary action the company took, against a fellow worker dismissed for disobeying a stop light while driving a train.

Ferguson said supervisory personell will drive a westbound passenger train due to arrive early today on to Kamloops, and an eastbound train, expected later today, on to Field.

He said that although he did not know how many frieght trains were bottled up at Revelstoke, 12 to 13 freight trains normally pass the company divisional centre each day.

He said of the 100 engineers, some are on vacation and some are driving their trains to Revelstoke from Kamloops or Field, but are expected to go no further.

Police, Students Clash

TORONTO (CP) — One girl was taken to hospital with broken teeth and a man arrested following a bitter confrontation late Tuesday between police and residents of Rochdale College.

The incident was sparked by an attempt by four plainclothed policemen to enter a 10th-floor apartment to arrest a tenant on a stolen-goods charge. They were met by a solid wall of tenants who demanded to see a search warrant. The four telephoned for help and within minutes, dozens of patrol cars were on the scene. Officers in riot helmets ducked behind their cars as residents hurled bottles, light bulbs, water bombs and other objects out the windows.

DEATH SQUAD KILLS 5

RIO DE JANEIRO (UPI) — Police sources say five men whose bullet-riddled bodies were found Monday in an abandoned car were slain by Rio de Janeiro's notorious so-called death squad.

Police said the victims were thieves who on Sunday held up the owner of a hotel and stole his car. The owner later identified the bodies, and his car which had been perforated by more than 100 bullets.

Each of the five bodies was riddled with up to 20 bullets, which is one of the characteristics of a death squad execution.

The death squad is an organization reputedly made up of off-duty policemen who take the law into their own hands by killing petty criminals who according to squad members are customarily dealt with too lightly by the traditional methods of Brazilian justice.

Pacific Salt 6 at Shawnigan

Members of the Saturday Night Jazz Club will hear the Pacific Salt Sextet next Saturday night.

Members will bus to Shawnigan Lake Boys' School, scene of the Shawnigan Lake Summer School of the Arts which is presenting the concert.

The bus will leave Servetus Hall, 106 Superior Street, at 6 p.m. returning immediately after the event.

Cost of the trip is the same as admission to Jazz Club sessions — $1.50 for members and $2 for others. There is no charge for the concert.

Pacific Salt has been together for six years and has recorded two albums. The six musicians, trumpet and flugel horn; P. J. Perry on alto and tenor sax; Oliver Gannon, guitar; Ron Johnston, keyboards, Tony Clithroe, bass, and George Ursan, drums.

The concert will be recorded by CBC and aired in the fall on the new CBC jazz series, Jazz Radio Canada.

Seating is limited so anyone wishing to go on the trip should register name and phone number with the Victoria Jazz Society, Box 271, Victoria.

M-B Fallers Back on Job

PORT ALBERNI, B.C. (CP) — Operations at two MacMillan Bloedell Ltd. logging divisions here were back to normal today following a 24-hour shutdown.

Fallers at the Cameron and Franklin River logging divisions established picket lines Tuesday morning, preventing 900 other employees from going to work.

The 80 fallers have been off the job since last Thursday in a dispute involving a faller training program.

the Bay

AUGUST HOME FASHION EVENT CONTINUES...

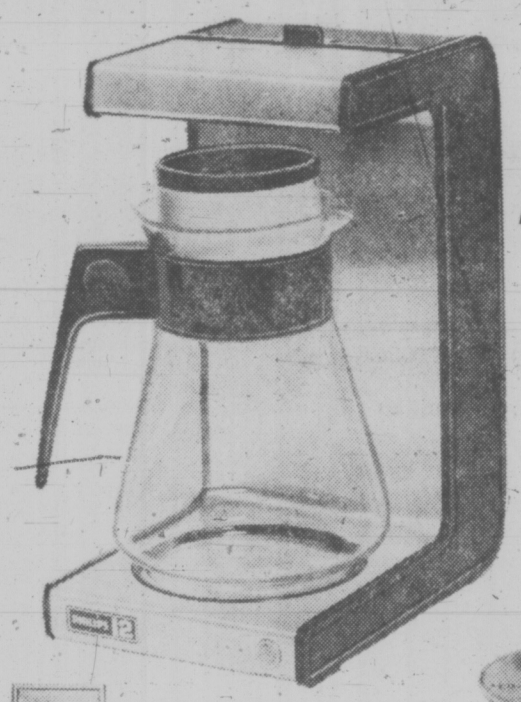

Philips Automatic Coffeemaker

The way to make your coffee taste better, never bitter. Electric drip filter method perks full rich coffee everytime. Thermostatically controlled to prevent overheating and maintain even brewed temperature. Makes 6-10 cups coffee.

39.99

Door Mirror

Good quality glass gives you true, full view reflection. 12 inch mirror has a decorative frame.

Housewares, Third Floor

Baycrest Cannister Vacuum

Lightweight, easy to move vacuum has wrap around bumper guard. Uses disposable bags. Complete with rug and floor brush, furniture brush, crevice tool, and two extension wands.

47.99

Floor Care Centre, Fourth Floor

Baycrest Electric Broom

Lighweight broom can be converted to a hand vacuum. Uses disposable bags. Comes with one year guarantee.

27.99

Tools 13.98

Use your Bay Account Card

Hudson's Bay Company

DAILY STORE HOURS 9:30 A.M. TO 5:30 P.M.
THURSDAY AND FRIDAY TO 9:30 P.M.
PHONE 385-1311

IGA

At Colwood Corners
1860 Island Highway

Prices Effective July 31 to Aug. 3
Wednesday through Saturday

OPEN 9-9 (Including Sunday)

We Reserve the Right to Limit Quantities

PORK STEAK lb. 89c	Government Inspected PORK SAUSAGES lb. 69c
CUT-UP, FRESH FRYING CHICKEN lb. 69c	BONELESS PORK BUTT ROAST lb. 89c
PORK SPARERIBS lb. 59c	NO. 1 BOLOGNA By the Piece lb. 59c
I.G.A. 20-lb. Bag All Purpose FLOUR 2.09	ALTA SWEET HONEY 2-lb. carton 1.59
LIBBYS TOMATO JUICE 2 48-oz. Tins 98c	FRASER VALE FRENCH FRIES 3½-lb. bag 89c
SEA HAVEN SHRIMP 4¼-oz. tin 69c	NATURE'S BEST KERNEL CORN 4 12-oz. tins 1.00
KOTEX 24's FEMININE NAPKINS Box 99c	KELLOGG'S RAISIN BRAN 18-oz. box 65c
YORK MEAT PIES 3 8-oz. pkgs. 89c	TANG 32-oz. Bottle SALAD DRESSING 89c
QTF FRUIT SALAD 14-oz. tin 39c	NABOB 125's TEA BAGS 1.59
HEINZ TOMATO KETCHUP 25-oz. bottle 59c	BONUS MEAT SPREAD 6 3-oz. tins 1.00
RUPERT BRAND FISH and CHIPS 20-oz. Pkg. 79c	DREAM WHIP 4-oz. pkg. 49c
HEINZ TOMATO SAUCE 6 7-oz. tins 89c	DR. BALLARD'S CAT FOOD 4 25½-oz. tins 1.00
FLEISCHMANN'S CORN OIL MARGARINE 2 lb. pkg. 1.19	KLEENEX 400's Box FACIAL TISSUES 39c
LOCAL, FRESH LETTUCE Each 19c	CALIFORNIA CAULI-FLOWER Each 29c
GOLDEN OR RED DELICIOUS APPLES 4 lbs. 1.00	WATERMELON Whole lb. 10c

Victoria Times
WEDNESDAY, JULY 31, 1974 23
SECOND SECTION

Fiery Drama A Sad Rerun For Mill Owner

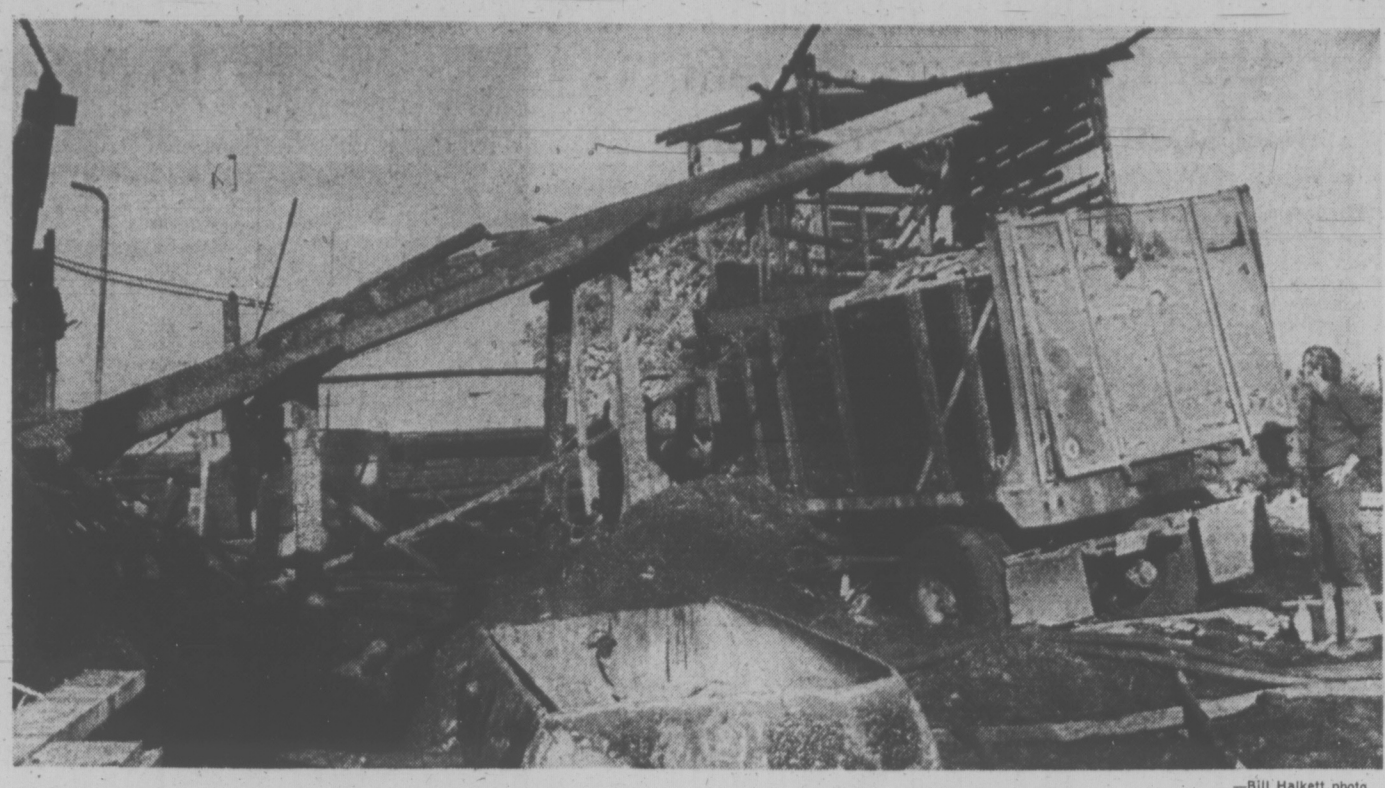

—Bill Halkett photo

Fireman surveys what's left of Ideal sawmill on Tyee Road

By DEREK SIDENIUS
Times Staff

People came from all over. They came from restaurants in Chinatown. They came from homes three miles away. They walked, drove, cycled. Some ran.

More than a thousand strong, they came to witness Mohan Singh Johal's bad luck Tuesday night.

For the third time in 14 years Johal's sawmill, Ideal Fuel and Transport Co., 410 Tyee, was engulfed in flame.

Smoke billowing in the still summer night and flames leaping 100 feet in the air could be seen for miles.

The mill was an inferno in minutes. The fire department was swamped with calls — "well over 30," a spokesman said.

Assistant Chief Stan McLaren said by the time he, 20 firemen and all five of the city's fire trucks arrived at the scene at 9:30 p.m., the mill was a mass of flame. Within 30 minutes the fire was snuffed under a deluge of water drawn from three hydrants.

"We could see the smoke from the fire hall," he said.

So did hundreds of others. For some it was the second time they had watched the mill burn down. For others, including Johal, it was the third.

A fire in 1965 partially destroyed the mill and another in December, 1968, reduced it to ash, as did the fire on Tuesday night.

Fire department officials said there was a fourth fire at the mill site, in 1956, when it was owned by the late Pierre Sanga.

Johal, shaking his head, estimated the loss at between $50,000 and $60,000, of which only $8,000 to $9,000 was insured.

He said his wife had tried to keep the news from him because he had heart trouble but he learned about it when the fire department finally called. By the time he reached the scene the mill was a twisted, smouldering rubble of charred timbers.

Fire officials today are sifting the ruins to determine the cause. Deputy Chief R. J. Coates said arson is a possibility and there is some suspicion the fire may have been started by vandals.

An eyewitness, Fellowes Hewett of 750 Connaught, said he dashed out of a meeting at the nearby Vic West Bowling Alley and saw the mill engulfed in flames.

"I heard a couple of dull thuds which I imagine were fuel drums and gas tanks exploding," he said.

Traffic along Government and Bay streets was bumper to bumper. A Victoria police spokesman said five members of the Victoria Citizens Band radio operators "appeared out of nowhere" to assist in traffic control, relieving police who were hard-pressed to keep the crowd back.

"The people seemed oblivious to the danger," a police officer said. "A truck gas tank exploded and the power line feeding the mill came down, but no one seemed to care . . . I suppose they were too curious to notice."

At one stage a woman appeared and screamed at police her husband was trapped in the fire, but police and firemen failed to find anybody.

Len Norbury, general foreman and head sawyer, said he locked up at the end of the day's shift at 4:30 p.m. and "everything seemed normal."

Norbury, who has worked at the site for 25 years, said the mill was "tinder dry" and that a small fire had broken out only the day before on top of a hill adjacent to the main building. He speculated the cause of the fire was the reflection of the sun off a piece of glass.

Johal said he couldn't get full insurance because the mill didn't have a sprinkler system — in fact, until a year ago, didn't have any city water supply at all.

The mill, once a small portable or "gyppo" mill, cut between 5,000 and 10,000 feet of lumber a day and employed four men.

In addition it supported a crew of four or five logging in the Kangaroo Road area.

Crime Fears Dimming Park's Night Light Attractions?

By PAUL MOSS
Times Staff

To illuminate or not to illuminate — that is the question facing Victoria parks department in its capital budget planning for Beacon Hill Park.

And contributing to the uncertainty is the whole question of changing public habits, not least as they are influenced by the North American crime scene.

City parks administrator Cliff Bate and parks committee chairman Ald. Malcolm Anderson have a theory that fear of rapes and muggings at least partly accounts for the waning popularity of the summer evening park illuminations in recent years.

As Bate observed: "You look at Beacon Hill Park and there are lots of places to lurk . . ."

★

Whatever the reason, though, the fact remains that few people do turn out to admire the effect of the ornamental lighting on the flower-filled beds, the shrubs and the water.

Which is why the parks department is now hesitant to recommend that the city spend anything up to $75,000 on replacing the worn-out lighting system, if the money would be better used on a number of other parks priorities.

Bate said the lighting installation was donated by the provincial government in 1958 to mark Beacon Hill's centenary as a park, and through the early 1960s it proved a "very popular" attraction for residents and tourists.

But in the years since the declining number of night-time park strollers has matched the steady dimming of the lights themselves, through normal wear and tear "with assistance from vandals," he said.

The network was greedily cannibalized to replace broken or stolen fixtures, and the shrinking process has now reached the stage where the lights cover only about half the area that was lit up 16 years ago.

They're now centred mainly on the rose garden area, and along the stream feeding into Goodacre Lake from Fountain Lake.

Replacement costs are estimated at between $50,000 and $75,000.

Bate said a point to bear in mind when justifying such capital costs is whether the Victoria area needs a lavishly illuminated public park, considering the popularity of Butchart Gardens and the fact that that area enjoys warm evenings compared with Beacon Hill's cool evenings.

★

"As far as I know there are no parks systems from Winnipeg west that have night lighting," he commented.

Anderson said most U.S. tourists seem "absolutely paranoid" about venturing out at night, and Bate said indications are that Victoria residents prefer to enjoy the park during daylight hours.

But the parks administrator also admitted: "Perhaps we haven't given the lights enough publicity."

Both would like some indication of public opinion on the replacement issue, through increased attendance or letters and telephone calls.

From July through September the lights are switched on at dusk and remain lit until about 11:30 p.m.

—Bill Halkett photo

Rose garden glowing and growing

UVic Grad Gets Cash

Roderick Loftus of 1234 Acton, a graduate student of recreation resource analysis at University of Victoria, has been awarded a $4,200 fellowship from Central Mortgage and Housing Corporation for graduate studies in urban, community and regional affairs.

Loftus, who will also have university tuition fees paid for by CMHC, is one of 12 students in the province to receive fellowships offered under National Housing Act to promote better understanding of urban affairs.

Two Women Killed In Crash

An elderly Saanich woman and a woman vacationing from England died Tuesday night in a two-car collision at Beacon Avenue and Patricia Bay Highway which also sent both their husbands to hospital.

Muriel Mills, 77, of 3419 St. Matthews, and Mary Parsons, 53, of Sussex, England, were pronounced dead on arrival at Rest Haven Hospital in Sidney following the accident which occurred at 8 p.m.

Their husbands, Albert Mills, 80, and Ronald Parsons, 58, were treated and released.

The driver of the second car, Roy Jokanovich, 40, of Vancouver, was uninjured.

RCMP said Jokanovich was proceeding north on the highway when in a broadside collision with a car driven by Mills which was turning south off Beacon Ave. to come into Victoria.

Both of the women were in the back seat and received the full impact of the collision, police said.

An inquest has been ordered.

The fatalities were the third this week in Sidney and the second involving a tourist to this area. On Monday a 63-year-old woman from Redding, California, died when her car slammed into a street sweeper near McTavish Road. An inquest into that death started Tuesday night.

New Group Fights Fernwood Pub Bid

By DON VIPOND
Times Staff

A group to be known as the Fernwood Neighborhood Committee was organized Tuesday night to oppose establishment of a neighborhood pub in the old Weston Bakeries Building on Gladstone.

About 50 people attending a meeting in the Orange Hall, Balmoral and Fernwood, struck a 10-member committee which will organize a canvass of the neighborhood in opposition to the proposed pub, then make a presentation to city council.

Leading Tuesday night's meeting were Harold Allen, a retired minister who is president of the Greater Victoria Association on Alcoholism, and Bill Nye, chairman of the Belmont Avenue United Church board. Both noted they do not live in the neighborhood.

Allen told the audience of mostly older people he had consulted a number of neighborhood organizations and churches and found considerable opposition to the pub proposal.

Among those concerned or opposed, he said, were the Native Indian Friendship Centre and the Fernwood branch of the Human Resources department, both located in the bakery building, and Greater Victoria school board chairman Peter Bunn, because of the proximity of Victoria High School.

SPENCE
. . . resigns

But both Bunn and John Shields, district supervisor of the Fernwood Human Resources office, said today they are not taking a public position on the pub question, seeing it as a matter for the neighborhood to decide.

The school board awaits the opinion of the public and would only discuss the question if the public asked it to, said Bunn.

Shields said he can foresee the possibility of difficulties for some of his office's clients if the pub were close but he feels personally a pub might be good for the area.

The movement to open the pub is being led by Ron Spence, a teacher and president of the Fernwood Community Association.

But Dave Garman, a director of that association, said the organization was unhappy about being linked with the pub proposal in news reports and in fact could not support such a proposal under its constitution.

Garman said Spence had submitted his resignation as president of the association and Spence confirmed this today.

He has done so because he is now owner of the bakery building and he wants to avoid any conflict of interest both for his and the association's sake, Spence said.

Allen attacked earlier newspaper reports, particularly the Times account, of what Tuesday night's meeting was going to be about, saying there were "misrepresentations."

He said references to a Fernwood Neighborhood Association were wrong because no organization had been formed at that time and it was not a public meeting to discuss the issue but a meeting to organize opposition to the pub proposal.

Victoria Weighing Gold For Rainbow Purchase

There may yet be a pot of city gold at the end of the Rainbow, even if it's not as fat as the owners would like it.

The two-acre waterfront property in Victoria West, site of the Navy League of Canada's Rainbow headquarters for 35 years, has had a $350,000 price tag attached to it in a sale offer to the city of Victoria.

At an in-camera session Tuesday, city council discussed the Navy League's offer and today Ald. Sam Bawlf said "I don't think it's any secret that we are prepared to negotiate on this."

But Bawlf added that council considers the price "a little high" and indicated talks with the owners will continue.

He said the city has given some thought to possible use of the key waterfront site, but declined to reveal the tentative proposals.

In 1972 the city was offered the property for $225,000 but turned it down.

Navy League president George Stephens said earlier this week the organization is approaching several would-be purchasers in its attempt to sell the property.

About four months ago the league offered the land on option to the Vancouver Island Development Corporation, which in turn had arranged to sell it to developer Neil de Macedo.

But de Macedo withdrew from the picture after his rezoning bid for a townhouse-apartment project was turned down by the city.

Stephens and de Macedo would have paid $385,000 for the property.

Provincial Zoning Rule Seen as Costly Bother

Saanich council has been placed in a "checkmate position" by the provincial government because of an amendment to the Municipal Act which is the "stupidest amendment I've ever seen," municipal planner Tom Loney said Tuesday.

Loney said the amendment, under which municipalities must notify by mail every registered property owner of any proposed zoning bylaw general amendments, was brought in to keep the public more in touch with bylaw changes.

Loney said the notification of all property owners was "an enormously time-consuming and costly task."

"We can save up our general amendments and only do them once a year, but if the amendment is important, it needs to be done right away," he told the Saanich lands, planning and housing committee.

Before the amendment to the Municipal Act, zoning bylaw general amendments only had to be advertised in newspapers.

Loney said some of the general amendments, such as prohibiting building in flood hazard areas, had been suggested to Saanich council by the minister of municipal affairs.

"The province asked us to do this and we've spent hundreds of hours planning for it. It's important and it needs to go through," he said.

Mayor Ed Lum said the Municipal Act amendment was "par for the course for this government, bringing in amendments without considering the consequences."

The committee decided to have the administration find out how much it would cost to do the notification by mail twice a year, and armed with the cost figures, take the protest to Municipal Affairs Minister James Lorimer and to the Union of B.C. Municipalities.

Ship Movements

NAVY

Provider at sea, returning 3 p.m., Thursday; Kootenay at sea, returning 4 p.m., Thursday; Port de la Reine and Porte Quebec at sea, returning 3:30 p.m. August 9.

MARINE SCIENCES

CSS Parizeau on Station Papa, CSS William J. Stewart in Barkley Sound, CSS Vector in Vancouver harbor, CSS Richardson in Johnstone Strait, Pandora II and Theta north of Wainwright.

Ask The Times

Q. Could you please tell me the address of UNICEF. I've read they need contributions, but no address was mentioned. B.S.

A. Contributions can be forwarded c-o 737 Church St., Toronto, Ont. M4W 2M8.

Environmentalists Urge City to Buy

The Victoria Sierra Club and Citizens' Association to Save the Environment (C.A.S.E.) Tuesday urged the city to buy the Victoria West waterfront property owned by the Navy League of Canada.

The executives of the two organizations met briefly Friday to discuss a Navy League offer to the city to sell the two-acre parcel at the foot of Roberts for $350,000.

League president George Stephens said the city was offered the property in 1972 for $225,000 but turned it down.

"Accept the offer," said Sierra president Ken Gibbard. "The public is fed up at buck-passing and political play at the expense of waterfront property."

He was referring to squabbling over the Wharf Street Reid property recently purchased by the provincial government.

Gibbard said the Navy League property can be acquired at little or no cost to the public.

"This city could buy the land, retain the waterfront property it needs, and sell the remainder for development," he said.

Gibbard said the city can't claim it hasn't got the money because it offered to split with the provincial government the cost of purchasing the Reid property on Wharf Street for $1.7 million.

He said the city's policy of allowing a developer to buy the waterfront property, and then submit a plan to the city for its development, "is not good enough."

The city should do the same as Vancouver and other cities—prepare a long-range plan for the acquisition of waterfront property, and buy land as it comes up for sale, he said.

He noted that architect Rod Clack in his report on the waterfront said the city lacked a long-range waterfront plan.

"The city's reply to his report was that it contained what is already known," said Gibbard. "If the city knows this, then the public has the right to ask why the city is not doing anything about it."

Derrick Mallard, president of C.A.S.E., expressed the hope that the Navy League property would not become another "Reid Centre hassle."

U.S. Consumers Benefit From Fish Oversupply

By The Associated Press

U.S. consumers are finding some frozen fish and seafood bargains these days because of an overabundant supply at the wholesale level, an Associated Press spot check shows.

"The whole industry is faced with an overabundance of the produce in the freezer," said Si Stern of the Ludnig Shrimp Co. of Miami, which sells shrimp for a fleet operating out of Trinidad.

"There has been a backup at the wholesale level. Prices are actually below production costs," Stern said.

Government experts on the subject reported that wholesale prices were down about 15 per cent in the past four months.

"There should be some pretty good buys in seafood in the weeks ahead," said Hank Megavoy, a market specialist for the National Marine Fisheries Service in Gloucester, Mass.

Other market specialists said part of the reason for the large supply was increased consumption of fish during last year's meat boycott. People ate more fish and the people who process seafood increased imports this year to meet an expected demand that never materialized.

A spokesman for the Citarella fish store in New York City said the price of fresh fish had stayed about the same, but the price of frozen items had declined during the past two months.

Stanley Cocks, director of international sale for the Union Fish Co. in San Francisco, said there were decreases in the price of shrimp and cod.

"Some items haven't changed much, but others decreased close to 30 to 40 per cent at the wholesale level."

Robert O'Donnell of Standard Fisheries Corp. in San francisco said, "Fish goes seasonal. There hasn't been any trend down in price so far, just a lot of talk."

A federal market specialist Gloucester said fish prices had risen steadily since 1969.

Antipasto salad serves well as a main course luncheon or supper

GOLD'S FABRICS
Fashion Fabrics for Creative People

QUALITY HOME DECORATIVE FABRICS at LOW PRICES!

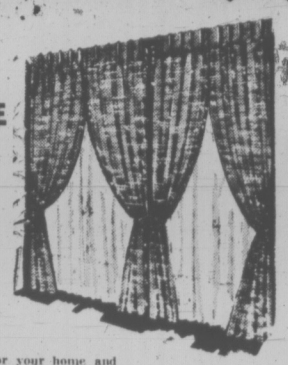

Choose a fine fabric for your home and save at any of our four locations.

100% COTTON Slipcover or drapery weight cotton with an interesting texture. Fully washable. Choose from shades of red, off-white or melon. 48" wide. Comparative values to 4.95 yard! Yard 2.39

100% Acrylic Great value in these three decorative acrylic casements. All three in popular white and off-white combinations for smart decorating. Washable. 48" wide. Comparative values to 4.95 yard! Yard 1.99

CASEMENT Bold, beautiful shades and textures in this 100% acrylic knitted casement. Fully washable. In lilac, red, gold, coral and green. 48" wide. Comparative values to 7.95 yard. Yard 3.88

Cotton Prints A great collection of famous drapery and slip-cover weight cotton prints. Many color combinations from traditional florals to modern geometrics. Washable. 48"-54" wide. Comparative values to 9.95 yard. Yard 4.88

100% Cotton One shade only in a quality drapery fabric at a forgotten price. Fully washable. Great for home or contract work in off-white. 45" wide. Comparative value to 2.95 yard. Yard 1.48

Heavy Casement One of our finest casements in a heavy textured weave. Colors to add to any decor including peacock, harvest gold, flame and melon. 48" wide. Comparative values to 8.95 yard! Yards 3.28

All of the above values stocked in our own Victoria warehouse. Let us complete your custom drapes without delay!

GOLD'S CHARGEX

FREE PARKING AT ALL STORES

- VICTORIA: 1585 HILLSIDE AVE. (Across from Hillside Shopping Centre) Mon. to Fri. 9:30-9; Sat. 9:30-6.
- VANCOUVER: 2690 GRANVILLE AND 11TH (2 floors). 11th and Arbutus.
- NORTH VANCOUVER: 341 LONSDALE, Mon.-Wed. 9:30-6; Thurs.-Fri. 9:30-9; Sat. 9:30-6.
- SURREY: 10653 KING GEORGE HWY. (Across from Dell Shopping Centre) Mon.-Fri. 9:30-9; Sat. 9:30-6.

Don't Forget This Apple Polisher

"... and so I thank the Lord, for giving me the things I need — the sun and rain and the apple seed ..." Remember this famous song, sung by Johnny Appleseed. He would be quite astonished if he could see all that is being done with apples these days. In his time, people made their own applesauce from fresh apples and the only time they could enjoy applesauce and apple pie was when apples were in season.

Today, we are lucky. Controlled atmosphere storage provides us with apples having the characteristics of freshly picked fruit for cooking and eating all year. Going one step further, we can be relieved of peeling, coring and slicing all those apples by taking advantage of canned apple products. Applesauce is probably the most popular of these. Last year Canadians consumed over 26,000 pounds of canned applesauce.

Some of us may be under the impression that canned applesauce is merely a by-product of apple production and that the apples used are of inferior quality. However, according to government regulations, it must be prepared from clear, sound and mature apples. The processing of apples is a complex operation involving automated equipment performing under the scrutinous eye of experienced operators.

We can be assured of quality if we look for Canada Fancy and Canada Choice on the labels. Applesauce is available in 10, 14, 19, 28 and 100-ounce cans.

APPLESEED . . . pioneer planter

Not only is applesauce good by itself as a refreshing and nutritious dessert, but it is practically a must with roast pork or pork chops and is a popular ingredient in cakes, cookies, muffins and quick-breads. The home economists, Agriculture Canada, have combined it in a rather novel way with minced beef and in a sauce for chicken in these two tempting main dishes, "Applesauce Meat Balls" and "Applesauce Curry Chicken."

APPLESAUCE MEATBALLS

1½ pounds minced beef
¾ cup soft bread crumbs
1 teaspoon salt
2 tablespoons chopped onion
¼ teaspoon allspice
1 egg
1 cup applesauce
2 tablespoons oil
½ cup water
1 tablespoon flour
1 cup catsup

Combine first 7 ingredients. Form into 1½-inch meatballs. Brown in hot oil about 15 minutes. Drain excess fat. Combine flour and water blend in catsup. Pour over meatballs. Cover and simmer until meatballs are cooked and sauce is thick (15 minutes). Turn meatballs half way through cooking. May be served with rice or potatoes. 6 servings.

APPLESAUCE-CURRY CHICKEN

1 cut-up chicken broiler (about 3 pounds)
½ cup flour seasoned with 1 teaspoon salt, 1 teaspoon paprika and ⅛ teaspoon pepper
2 tablespoons fat
3 tablespoons butter
2 teaspoons curry powder
1 14-ounce can applesauce

Coat chicken with seasoned flour. Brown in hot fat about 15 minutes. Cover, reduce heat and cook slowly 15 to 20 minutes. Drain chicken and arrange skin side up. Melt butter and stir in curry powder and applesauce. Pour sauce over chicken and continue cooking uncovered until tender (about 10 minutes). 4 servings.

Vegetable Mix Makes a Meal

By MARY MOORE

The Ministry of Agriculture does a wonderful job of promoting salad vegetables.

One of the novel salads that their home economists have created is called Antipasto Salad. you will see why when you read through the recipe.

Our Italian friends may serve this as a first course but many of us born on Canadian soil would consider this a main course luncheon or supper salad. I do. So file it under Hearty or Main course Salads in your looseleaf cookbook.

ANTIPASTO SALAD

Salad:

2-3 head leaf lettuce, torn
1-3 head Chinese cabbage, chopped
1-2 c. celery, diagonally sliced thinly
1-2 c. chopped cucumber, skin scored and included
4 or 5 green onions, chopped, including stems
4 oz. mozzarella cheese cut in narrow strips
1-3 lb. pepperoni, thinly sliced
2 medium tomatoes, cut in eighths
1-4 c. fresh parsley, coarsely chopped
1 c. croutons (see note below)
1-2 c. grated parmesan cheese

Dressing:

1-3 c. wine vinegar
2-3 c. oil
1 tbsp. lemon juice
1-2 tsp. dry mustard
1 tsp. salt
1 tbsp. fresh parsley, chopped
1-4 tsp. pepper
2 tsp. minced garlic
2 tsp. basil
1 tsp. oregano
5 large or 10 small fresh mushrooms, washed and sliced

To make Dressing, four hours in advance, combine all above dressing ingredients in large jar and shake well and let stand at room temperature. Or store overnight in refrigerator.

To make Salad toss all salad ingredients except croutons and parmesan cheese. (I like to use my fingers to make sure everything is thoroughly blended.) Just before serving pour all of the dressing over and toss again. Toss croutons in lightly then sprinkle parmesan cheese over all and serve.

NOTE: If you do not have packaged croutons make your own by cutting 2 slices bread into ½" cubes and toasting them in the oven at 250 deg. Fahr. until dry and golden.

Sharp-eyed readers will have noticed the several chicken recipes I have given to you in the past 6 weeks.

I am still at it. This time it will please our lovers of Chinese food for it is Chinese Chicken with Almonds. We served it with brown rice to five people.

CHINESE CHICKEN WITH ALMONDS

One 3-lb. chicken cut up into serving pieces
4 tsp. corn starch
3 tbsp. soy sauce
2 tbsp. red wine (I used Cold Duck)
1 egg white
1 tsp. sugar
1-2 tsp. salt
1-4 tsp. garlic powder
1-4 c. salad oil
1 green pepper cut into 1" squares
1-2 c. celery diagonally sliced (1-4")
12 small green onions cut into 1 1-2" pieces
1-2 c. blanched almonds halved

Into a shallow bowl mix together the corn starch, soy sauce, wine, egg white, sugar, salt and garlic powder. This is a marinade. Add chicken pieces, turn each over to coat and marinate 2 hours, turning over once again at halftime.

About 1 hour before mealtime heat the salad oil in a large frying pan and add the green pepper, celery and onions and saute gently until just crisply tender. Remove vegetables to holding plate. Remove chicken pieces from marinade and add to pan along with 1-2 cup hot water. Cover and cook 45 to 50 minutes, turning once, until tender. Remove chicken pieces to preheated holding plate. Add remaining marinade to pan and stir.

(You may want to add another 1-2 cup hot water. It depends on how much liquid has steamed off while chicken is cooking.) Add reserved vegetables and almonds. Heat through.

ABSOLUTELY FINAL!

Yes... we've reduced prices once more, and for the last time! At these prices they'll go fast, so hurry for yours!

Women's Shoes

Florsheim, original price $30-$34 ..... Now from $12
Clarks, original price $20-$26 ..... Now from $15
Salamander, original price $28-$36 ..... Now from $12
Bandolinos, original price $19-$23 ..... Now from $12

"We Serve You Right!"

OLD COUNTRY SHOES 635 JOHNSON STREET 383-7012

CHARGEX

Downtown

More Great Savings! at Pennington's

More wear-right-now summer fashions reduced for final clearance. Summer's not over yet!

fashions in SIZES 38 to 52
SIZES 14½ to 32½

SHORTS, TOPS, PANTS, CO-ORDINATES DRESSES

up to 50% off

Hillside SHOPPING CENTRE such a pleasant place to shop

388-9621

GILSON'S MEATS LTD.
MAYFAIR SHOPPING CENTRE
385-4742

Thursday, Friday, Saturday—While Quantities Last
Prices subject to change without notice.

BARBECUE SPECIALS

WIENERS lb. 69¢
GROUND BEEF lb. 99¢
CHUCK STEAK lb. 99¢
CHICKEN LEGS portions lb. 89¢
CHICKEN BREASTS portions lb. 99¢
POTATO SALAD with egg lb. 69¢
SIDE OF BEEF lb. 99¢

Cut, wrapped and quick-frozen—Limited Quantities.
We Reserve the Right to Limit Quantities

FOOD

Sauces From Scratch A Treat

From the informality of a cone to an impressive parfait, ice cream is a pleasure that we never outgrow. Its smooth, creamy texture and delicate flavor make it one of the "all-time favorites" in Canadian homes. The home economists, Agriculture Canada suggest two sauces to serve with ice cream.

RUM AND RAISIN SAUCE

½ cup seedless raisins
½ cup rum
½ cup sugar
¼ cup water
¼ teaspoon cinnamon
½ teaspoon grated and orange rind
½ teaspoon grated lemon rind
¼ cup chopped nuts

Soak raisins in rum until plump, (about 2 hours). Combine with remaining ingredients except nuts and cook 2 minutes. Add nuts; serve warm over ice cream. Makes about 1 cup.

FRUIT SAUCE

2 teaspoons finely grated orange rind
1 teaspoon cornstarch
1-3 cup sugar
¼ teaspoon ginger
½ cup orange juice
2 tablespoons butter
1 teaspoon lemon juice
1 14-ounce can peach halves, drained
1 14-ounce can pear halves, drained
Vanilla ice cream

Combine orange rind, cornstarch, sugar and ginger. Blend in orange juice. Stir and cook until thick and clear. Stir in butter and lemon juice. Add fruit. Cover and cool. Serve over vanilla ice cream. Makes about 3 cups. 6 servings.

COOL SCOOPS of ice cream, alone or topped with anything from fruit to nuts, are a delight to both the eye and the taste buds. There are many commercial ice cream toppings on the market but for a nice surprise try homemade rum and raisin sauce or fruit sauce made from scratch.

YOUR TURN TO COOK: A GULF ISLANDS DISH

By CLARE McALLISTER

(Today's reader recipe was submitted by Mrs. Clare McAllister of R.R. 1, Galiano Island. If you have a favorite or family dish you would like to share, mail the recipe to the Family Desk, The Times, 2621 Douglas Street, Victoria, V8W 2N4.)

This recipe came from an 89-year-old aunt. The family frequently has served it on Boxing Day when its acid nip is appreciated after rich foods.

Those who don't think they like saurkraut will never know it's there and will probably request the recipe.

With a good bowl of green salad this recipe can serve 12 or 14 very inexpensively. In itself, it is a balanced and nutritious dish. Even better when warmed over!

AUNT DOLL'S CASSEROLE

1 large onion
garlic to taste
1 lb. ground sausage meat
1 lb. hamburger
1 large can saurkraut
1 cup raw rice
1 large can tomatoes

Chop onion and brown in large, deep skillet, with minimal oil or shortening.

Add sausage meat and hamburger to onion, break up with a fork and cook until no red shows.

Add saurkraut, rice and tomatoes to skillet and mix with a fork.

Transfer all the mixture to a very large (or two medium) casserole dishes. If mixture becomes too dry, a small amount of water can be added. For a medium casserole cook 350 degrees for an hour, or 325 degrees for an hour and a half. A test is if the rice is done.

Lemon Juice Softens Bite

Lemon juice in pastry mixtures not only adds flavor but makes it light and digestible without a great amount of fat, and also cuts the tartness of sour cherries and other fresh summer fruits without quantities of sugar.

For those who already have the herb angelica growing in the garden, use a tablespoon of finely chopped young leaf with the fruit, and reduce sugar by one-third.

Sebastian

THIS THURSDAY, AUGUST 1st, at 9:30 a.m.

we start our final

27 DAYS OF BARGAINS

Our entire stock ON SALE – nothing held back

Ensembles – Pantsuits – Dresses – Gowns – Plus Our Exclusive Knitwear

Regularly priced from $46 to $245

FINAL BARGAIN PRICES: $24 to $148

Included is: Our new fall merchandise recently arrived, and the balance of spring-summer clothes, mostly half-price.

778 FORT STREET

Sorry–No charges, layaways in this sale, for 14 days only.

Simple Steps Enhance Fruit

By HILDA BEASTALL

Raspberries, blueberries, and soon loganberries and boysenberries. All these local fruits are at their best when picked fully ripe and used fresh for desserts within the hour.

The most delicious of all ways to serve is with an eight-ounce jar of homemade yogurt mixed with a teaspoon of demerara sugar and a tablespoon of fresh lemon juice and pulp. Spoon this delectable cream over the bowls of fruit. What more can one want?

Pick the fruit carefully so that none of the hulls (or stems) are mixed in. Ripe raspberries, logans and boysens come away clean when lully ripe. Home picked fruit need not be washed unless you have a good reason for doing so.

Enjoy these fruits while sun warmed — do not chill. Many people have never known the aroma which hovers over bowls of these ripe fruits because they have been eating them chilled, and too often smothered with sweet thick cream or icecream.

Try them in a simpler way to discover the true flavor.

Besides the lovely aroma and flavor of raspberries, logans and the rest, their nutrient values are high so you get a lot of good food for your time expended. Unfortunately comparable values are not given for berry fruits other than raspberries, strawberries and blueberries. Since they are fruits commonly grown in British Columbia we would expect to find them listed in the current bulletin of "Nutrient value of some Common Foods" issued by B.C. Department of Health Services, but they are not there.

Fresh raspberries and blueberries are high in vitamin A, while raspberries yield three times the vitamin C for an equal serving. Strawberries top the list in vitamin C, but have less A.

These values are for fresh (raw) berries. Cooking reduces the values, as does exposure to light after picking.

Use as many as you can fresh for desserts, or mashed slightly as topping for muffins, slightly stale cake, for layer cakes, on Spanish cream, or plain gelatine.

As an occasional change for a cool summer evening when you want supper outdoors, make a Fruit Kugel to serve warm.

FRUIT KUGEL

4 cups freshly picked berries
½ cup demerara sugar
1 tsp fresh lemon juice and pulp
½ cup water

Mash the berries with the other ingredients and pour into a two-quart casserole. Heat on top of stove with low heat.

Meanwhile make the Kugel
1 cup unbleached flour
¼ cup wheat germ
1 tsp baking powder
½ tsp salt
1 Tbsp demerara sugar or honey
1-3 cup soft margarine or soy oil
3 Tbsp cold water

Sift dry ingredients into bowl. Fork in the margarine, working well into the flour. Add water, mixing lightly with fork until a ball of dough is formed.

Drop the ball in centre of hot berries in the casserole. Cover with lid and bake at 300 degs. for about 35 minutes. Remove cover, and bake for 10 or 15 minutes longer to become slightly crusty.

Now, what does Kugel mean? This is the German word meaning ball or globe: hence it is merely a dumpling! But Kugel sounds interesting, and it is indeed delicious and quite different to a pie. The juice is all around the Kugel and the berry flavor through it right up to the crusty top.

FINAL CLEARANCE

3 DAYS ONLY!

Munday's

Beginning Thursday, August 1, two special groups of women's shoes and sandals for 3 days only . . .

Reg. 16.00 to 26.00	Reg. 28.00 to 53.00
5.00	10.00

• Every pair a regular Munday's shoe. Come and find your size. These values will not be repeated.

BALANCE OF SALE GROUPS

AMALFI, Reg. to $50	NOW 19.95, 27.95
FAMOLARE, Reg. to $44	NOW 13.95, 19.95
D'ANTONELLI, Reg. to $33	NOW 17.95, 19.95
COACH AND FOUR, Reg. $30	NOW 15.95
FLORSHEIM, Reg. to $33	NOW 19.95
BALLY, Reg. $40	NOW 23.95
FERRAGAMO, Reg. to $44	NOW 23.95
SANDALS AND CLOGS, Reg. $15 to $34	NOW 7.95 to 19.95

Munday's

OPEN FRIDAY UNTIL 9 P.M. 1203 DOUGLAS STREET, 383-2211

ALL SALES FINAL AT SALE PRICES

the best part of SUMMER

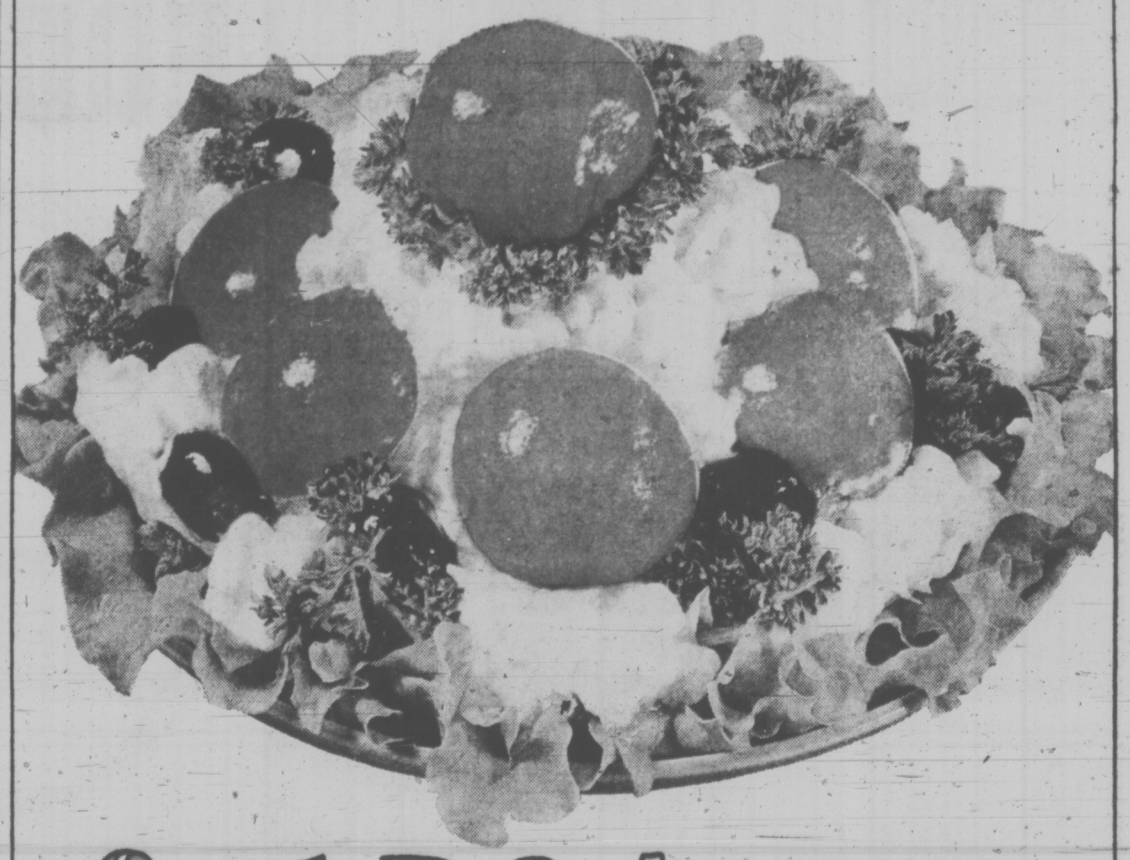

fresh B.C. Apricots

Firm, plump, golden B.C. Apricots — ready now and deliciously good in so many fresh summertime ways. Try them any way you'd serve peaches.

APRICOT COTTAGE CHEESE SALAD

Wash, halve, pit and peel fresh B.C. Apricots. Arrange crisp lettuce on salad plates; mound cottage cheese on lettuce. Dip apricot halves in maraschino cherry juice and arrange in circle around salad. Garnish with maraschino cherries and parsley.

Try these quick apricot summer suggestions:

- Alternate apricot halves with chunks of cooked ham and green pepper pieces on skewers to barbeque.
- Chop and fold apricots into sweetened whipped cream to top hot gingerbread.
- For extra flavour at dinnertime, try adding apricots to halibut steak or your favourite chicken stuffing.

B.C. Fruit

And be sure to preserve lots of B.C. Apricots too, for sunshine flavour your family will enjoy all year long.

For your copy of our "Sunshine Meals" booklet on preserving and freezing all B.C. tree fruits, send your name, address and 25¢ in coin to: B.C. Tree Fruits Ltd., Dept. 'N', Kelowna, B.C.

dear abby

In London They Ask

DEAR ABBY: I just read an article about rape. It said that last year there were 150 cases of rape every 24 hours in Los Angeles, and only 134 cases of rape for the whole year in London. How do you explain that? — A.G.

DEAR A.G.: The English are a very proper people. In London, they ask.

DEAR ABBY: I gave birth to a healthy baby girl ten months ago. My husband and I very much wanted this baby, but I have proven myself to be a very immature and rotten mother.

You see, the baby is very homely. She has a large nose, and for some reason this has caused me to get terribly depressed. Every time I look at her I start crying.

I don't want to take the baby out where people can see her because someone is sure to see what a big nose she has and I will be embarrassed.

This is ruining my whole life. I went to a psychiatrist for several months, but I quit going because he refused to believe that it was really the baby's nose that bothered me. He kept suggesting that maybe it was the responsibility of motherhood. Abby, I swear it's her nose that bothers me.

I have a wonderful husband and wonderful parents, and I feel that I have let them all down because I'm such a terrible mother. I wanted this baby so much, but she isn't giving me any happiness at all. I feel so guilty for being ashamed of her looks.

Please, please help me. — Depressed.

DEAR DEPRESSED: See your family doctor, and take this letter with you. Then follow his advice. If he asks you to go back to the psychiatrist, go! You need help, dear, and that is where it is. God bless. Please write again. I care.

DEAR ABBY: I was recently married. My husband and I invited 200 people to our wedding reception; 140 said they were coming, so we put all the money we had into this wedding reception. Only 55 showed up. After the reception, my husband and I went to a local bar for a drink. About 30 of the people who accepted but didn't show up were at this bar. They gave us some money (with no cards) as a "wedding gift." We took it because we were so broke.

I think we should write thank-you notes to the people who handed us money, go to the bar, and hand them the thank-you notes just like they handed us the money. My husband thinks if we do this, we will be as ignorant as they are. I think we are being nicer to them than they deserve by thanking them at all.

What do you think?—Hurt.

DEAR HURT: Since you weren't sufficiently "hurt" to refuse their gifts, you should acknowledge them properly—in writing, and through the mail.

DEAR ABBY: I, too count the number of steps, arrange my clothes hangers and shoes in order, and have the bills in my wallet separated by denominations and all facing in the same direction.

A psychiatrist friend of mine told me that we are called "arithmomaniacs." W. A. B.

DEAR W. A. B.: It figures.

Where Lunch Begins at Breakfast

By JILL GERSTON

NEW YORK (NYT) — It is 7:30 a.m. and while most people haven't even stumbled into their kitchens for breakfast, Roger Fessaguet is already thinking about lunch.

He's chosen the menu, ordered the day's food — a double rack of veal; a case of lettuce, 40 quarts of milk, 30 pints of raspberries, and 60 pounds of butter, among other items — consulted with his staff, inspected the kitchen, and estimated that he would have to feed about 90 guests.

It's the beginning of another day in the subterranean kitchen of La Caravelle, the French restaurant at 33 West 55th Street where Fessaguet is the chef. Usually he arrives at his job at 10 a.m., but because visitors are spending the day in his tiny domain and because he is a stickler for "old-fashioned good manners," he is on hand to greet them, attired in the traditional uniform of a French chef: white toque, white double-breasted jacket, white apron and black and white checked trousers.

"Our kitchen is like the tick-tock of a watch," says the portly, 43-year-old chef, waving his arm toward the long serving table, the steam table and the stoves that make up the nerve centre of the kitchen. "A watch where every part works together so the whole can run smoothly."

At 8:30 a.m. water is running over the silverware, fish is being cleaned, vegetables are being scraped and sliced, and thick, creamy sauces are simmering on the stove. The temperature hovers around 95 degrees and despite the discomfort of the heat, each member of the kitchen staff of 21 men — including 12 chefs — is quietly working away.

On this particular day, the kitchen crew will be preparing such rarified dishes as oeuf en gelee (egg in aspic), Le Curry d'Agneau a l'Indienne (curried lamb, Indian style) and millefueille a la creme (a "Napoleon" pastry of paper-thin layers filled with cream).

"Really, there is nothing to this," says Desire Le Goffe, as he swiftly transforms a pile of peppers and truffles into a bouquet of red and black flowers. Le Goffe is the garde manager, who prepares the buffet froid, an assortment of rainbow-colored concoctions that are stuffed, spiced and mayonnaised within an inch of their short lives.

At the opposite end of the kitchen, Jean-Yves Piquet, the 29-year-old sous chef (assistant chef), and Andre Valesquez, the fish chef, wipe their foreheads with white neckerchiefs as they stand over bubbling pots of sauces and shell fish. The only problem, they agree, is the heat, which during lunch time can reach a sweltering 150 degrees near the stove.

It is nearly 10:30 a.m. when Patrice Caillet, the 23-year-old pastry chef, strolls into the kitchen.

"Ah, our juvenile delinquent has arrived," says Fessaguet with a broad wink as the blushing young man pops on his toque and begins turning out a fantasy of desserts: pastry strips oozing with kirsch-soaked blueberries, velvety puddings, bitesized cakes and glazed tarts puffed with cream.

By 11:30 a.m. the luncheon preparation for the customers is finished and the staff sits down to eat.

Two tables — a long one for the waiters and busboys, a small one for the chefs — are set with white cloths, china, silverware, French bread and wine.

"Oh, la — the chef's table is the table of the untouchables," says Fessaguet, sipping a glass of Perrier. "But there are reasons why we eat together. One, we must make sure our customers are properly fed — charity begins at home, as you say — and two, we try out new recipes on each other."

Despite the waiter-chef segregation, the staff luncheon is a friendly, informal meal rather like a gathering of a large French family (indeed, most of the staff is French and it is rare for any other language to be spoken in the kitchen.)

On the dot of noon, the tables are cleared, the waiters are in their uniforms and the food prepared in the morning is arranged on silver trays and set out on a central table.

By about 12:45 p.m. the orders start streaming in. Each one is handed to Fessaguet, who stands at the steamtable and booms out instructions.

"Deux escalopines," he yells to the garde manager, who cuts paperthin slices of veal, rushes them over to the chef, who cooks them in a sauce and then passes the finished dish to Fessaguet, who looks it over before it is snatched up by the waiter and taken upstairs.

YOUR HOROSCOPE

Forecast for Thursday, Aug. 1

By SIDNEY OMARR

ARIES (March 21-April 19): Go slow. Check details. Be aware of subtle nuances. Read between the lines. Aquarius, Leo, Scorpio persons figure prominently. One in position to pull strings is puzzled about your intentions. Know it and state case in clear, concise manner — devoid of threat or arrogance.

TAURUS (April 20-May 20): Be prepared for change, travel, variety. Restless associates have lessons to learn. Do your best but don't battle the inevitable. Light touch could accomplish wonders. Means let circumstances take over — at least in some areas.

GEMINI (May 21-June 20): Emotions dominate — heart rules your head. Be aware and protect yourself in clinches. Someone wants something for nothing — at your expense. Get appraisal. Be sure of costs, credits and debits. Deal from position of knowledge.

CANCER (June 21-July 22): Chips are down. What was promised, threatened or indicated is now exposed to light. Key is to refine techniques, to make position crystal clear. One who uses legal jargon may have ulterior motive. Pisces, Virgo individuals could be in picture.

LEO (July 23-Aug. 22): What started as opposition may boomerang in your favor. Know it and be optimistic. You settle financial or insurance dispute — and you are the beneficiary. Stick to practical plane. Overcome temptation to beat cymbals and blow trumpets. Moderation is really necessary at this point.

VIRGO (Aug. 23-Sept. 22): Reach beyond current expectations. Utilize powers of persuasion — and vision. Aries, Libra persons could figure prominently. Finish projects. Your creative resources are stimulated. Personal magnetism soars. You are due for unique adventure!

LIBRA (Sept. 23-Oct. 22): Excitement enters — welcome it without being frantic. Means know when to draw line. Home area is due for shakeup. This can be constructive if you are mature. New approach to old questions would be desirable. Leo, Aquarius persons could figure prominently.

SCORPIO (Oct. 23-Nov. 21): Areas which previously were closed — now will be available for inspection. Get cooperation from one who is responsible. Do some investigating behind the scenes. Keep promise to friend confined to home, hospital.

SAGITTARIUS (Nov. 22-Dec. 21): Cash flow could increase. Unorthodox procedure is featured. Highlight experimentation, versatility. Social contacts now are more important than usual. Check invitations, opportunities. Remember resolution concerning diet!

CAPRICORN (Dec. 22-Jan. 19): Details are clarified; puzzle falls into place. You perceive patterns. Timing improves. Financial gain indicated through professional endeavors. Prestige is on the rise. Standing in community will be elevated in surprise move.

AQUARIUS (Jan. 20-Feb. 18): Pleasure received through travel, creative projects. You are rewarded for doing what you enjoy. Gemini, Virgo individuals could be involved. Be perceptive. Analyze motives. Co-operate in project aimed at benefiting special club, group, organization or charity.

PISCES (Feb. 19-March 20): Family discussion concerning budget, money, special purchase appears to be on agenda. Be diplomatic. You get what you want through creative persuasion, not force. Taurus, Libra persons are in picture. Friend brings exciting news.

IF TODAY IS YOUR BIRTHDAY you are forceful, dynamic, hungry for affection, jealous, fiery and creative. You are not easy to live with but even more difficult to forget. You will travel in September and make important contacts. Many born under your sign, Leo, play key roles in your life — and this is true also of Aquarius. You do best working for yourself. You are independent and it is not easy for you to follow orders.

M.D.I. BATH BAZAAR
614 JOHNSON
386-1211
OPEN Tuesday to Friday 9:30 - 5:30
Saturday 9:30 - 5:00. Closed Monday

Fieldcrest AUGUST WHITE SALE
TOWELS — MATS — SHOWER CURTAINS
OVER 23 COLOURS AND PATTERNS TO CHOOSE FROM!
NEW DESIGNS NOW AVAILABLE
20% to 30% OFF

SUMMER CLEARANCE of REINELL BOATS
BUY NOW
EASY FINANCING
World of Pleasure
Next to the Red Lion Inn

THINKING OF DISNEYLAND — RENO OR BEAUTIFUL HAWAII
We depart most weekends for the above with our own escorts. We know we give you the very best so if you are thinking phone
TRAVELLERS INTERNATIONAL TOURS LTD.
INFORMATION 386-2431 BOOKINGS
REGULARS—Fall Bookings are Filling

Back Again!
EDDY'S 5¢ SALE
WOW!
More important than ever . . . Eddy's traditional FIVE CENT SALE! It's the big sale where you can buy clothing for only a nickel! You buy one item at the regular price, and take another item of equal value for ONLY FIVE CENTS! Items don't have to be the same thing, or even the same size . . . just equal value. Take two dresses, or a dress and suit . . . or bring a relative or friend to SHARE the BONANZA!
It's the GREATEST . . .
EDDY'S FIVE CENT SALE.
In all departments . . .
so don't miss it!
LADIES'
COATS, PANT COATS
DRESSES
PANT SUITS
SPORTSWEAR, LINGERIE
Shop the main floor . . . choose one item at regular price, take another item of equal value for only
5¢
5¢
Your Nickel Buys A Lot When You Shop at Eddy's
CHILDREN'S
SPORTSWEAR, DRESSES
PANT SUITS, JACKETS
You'll find them upstairs . . . so get ready for school. One item at regular price, another item of equal value for only
5¢
MEN'S
SLACKS, SQUALL JACKETS
CASUAL JACKETS
T-SHIRTS, SPORT SHIRTS
For men and young men, shop DOWNSTAIRS. Bring along your nickels and SAVE!
YES . . . You Can Use Your PLAN-ACCOUNT
Even at nickel prices, you can budget your payments at Eddy's.
On, Over and Under Douglas
Eddy's
FOR MEN WOMEN AND CHILDREN

SHOE SALE
STORE WIDE
SALE
CLEARANCE OF SUMMER WHITES
from 5.99 to 15.99
WOODEN CLOG CASUALS
10.99 pair
TENDER TOOTSIES
5.99 pair
MEN'S PIGSKIN MOCC. VAMP CASUALS
Brown or Riverbed
11.99 pair
DOMONEY SHOES LTD.
FOR EXCELLENCE
636 YATES STREET PHONE 383-2921

Two's Company— Especially With Scaloppine

By CRAIG CLAIBORNE

Two's company — and never more so than when the cook plans to serve veal scaloppine. For unless this delectable cut of meat is to be braised as in veal birds, scaloppine is difficult to cook properly in large quantities (although expert chefs may disagree). The reason is that it should be cooked quickly as possible on both sides, otherwise, it will dry out and toughen. On this page we present three ways to prepare scaloppine ranges from about just as well that veal demands a certain intimacy, for the price of really good veal scallopine ranges from $4.50 to $7.50 — and sometimes even higher.)

Veal Piccata With Lemon

½ pound scaloppine of veal, cut into one-quarter-inch thick slices
Flour for dredging
Salt and freshly ground pepper
2 tablespoons butter
2 tablespoons olive oil
2 tablespoons dry white wine
2 tablespoons lemon juice
2 slices thinly sliced lemon
2 teaspoons finely chopped parsley.

1. Unless the scaloppine are very small, cut them into pieces measuring about three inches by three inches or slightly larger. Place them between sheets of wax paper and pound lightly to flatten, using the bottom of a heavy skillet or a flat mallet.

2. Blend the flour with salt and pepper to taste. Dip the meat into the flour to coat lightly.

3. Using a large heavy skillet, heat the butter and oil and when it is very hot but not brown, add the meat in one layer. Cook over relatively high heat until golden brown on one side. Turn and cook until golden brown on the other. The cooking time should be from about four to six minutes.

4. Carefully pour off the fat from the skillet, holding the meat back with a spoon or lid.

5. Return the skillet to the heat and add the wine. Cook briefly until it starts evaporating, stirring to dissolve any brown particles in the skillet. Add the lemon juice and turn the meat in the thin sauce thus created. Transfer the meat to two plates and garnish each with a lemon slice and parsley.

Breaded Veal Milan Style

½ pound veal scaloppine
Flour for dredging
Salt and freshly ground pepper
1 egg
1 teaspoon water
2 tablespoons plus ½ teaspoon peanut, vegetable or olive oil
¼ teaspoon nutmeg
¾ cup fresh bread crumbs
¼ cup grated Parmesan cheese
2 tablespoons butter
2 to 4 lemon slices

1. Unless the scaloppine are very small cut them into pieces measuring about three inches by three inches or slightly larger. Place them between two sheets of wax paper and pound lightly to flatten, using the bottom of a heavy skillet or a flat mallet.

2. Season the flour with salt and pepper.

3. Beat the egg with the water, the half teaspoon of oil and nutmeg.

4. Blend the bread crumbs with Parmesan.

5. Dip the scaloppine on both sides first in flour, then in egg and finally in the bread crumb mixture. As the scaloppine are breaded place them on a flat surface and tap lightly to help the bread crumbs adhere.

6. Heat the butter and remaining oil in a heavy skillet and add the scaloppine. Cook until golden brown on one side, two to four minutes. Cook until golden brown on the other side. Serve hot with sliced lemon as a garnish.

ITALIAN VEAL is difficult to cook properly in large quantities, mainly because it should be cooked quickly on both sides to keep it from drying out — which you wouldn't want to happen at $4.50 to $7.50 per pound.

Veal Scaloppine With Marsala

½ pound scaloppine of veal, cut into one-quarter-inch thick slices
Flour for dredging
Salt and freshly ground pepper
2 tablespoons butter
2 tablespoons olive oil
¼ cup Marsala wine.

1. Unless the scaloppine are very small, cut them into pieces measuring about three inches by three inches or slightly larger. Place them between sheets of wax paper and pound lightly to flatten, using the bottom of a heavy skillet or a flat mallet.

2. Blend the flour with salt and pepper to taste. Dip the meat into flour to coat lightly.

3. Using a large, heavy skillet, heat the butter and oil and when it is very hot but not brown, add the meat in one layer. Cook over relatively high heat until golden brown on one side. Turn and cook until golden brown on the other. The cooking time should be from about four to six minutes.

4. Transfer the meat to two plates and keep warm. To the skillet add the wine and stir to dissolve the particles in the pan. Reduce wine slightly and pour equal amounts over each serving.

New York Times Service

FREEZING TAKES CARE

When freezing foods, packaging is all-important! Because foods dry out rapidly in the freezer, they should be well wrapped in special freezer containers and wrappings that are moisture-vapor-resistant, odorless and tasteless.

Freezer wrappings that may be used for frozen foods include aluminum foil, special freezer paper and plastic film. Aluminum foil is a good wrap for all foods and offers protection agains objectionable tastes and odors. It is best to use a heavy weight foil; be careful not to puncture it when wrapping bone-in meats. Aluminum foil can also be used for wrapping foods that need heating before serving. Freezer paper is specially coated to protect frozen foods. It should be tightly sealed with freezer tape to exclude as much air as possible.

Properly packaged foods may be stored in the freezer for several months. Frozen fruits, vegetables and herbs may be stored for 1 year. The maximum recommended storage time for beef roasts and steaks is 12 months; cooked meats and roasts may be stored for 2 months. Variety meats are best kept no longer than 4 months. Whole chickens and turkeys may be stored 1 year. Plan to use prepared foods such as breads, cakes, sandwiches, casseroles within 4 months, although some will keep longer.

Montague BRIDGMAN Ltd.
China Crystal Gifts
811 Government St 383-0821

E. M. Carter Ladies' Wear
Summer Clearance in Full Swing
Great selection in cool Dresses just right for the warm summer days. Pants, Tops, Beachwear, Co-ordinates . . . lovely styles for all age groups. Plus a good choice in Sportswear! Sizes 8-20 — 12½-22½.
Everything Greatly Reduced To Suit Your Budget!
Easy Terms Mastercharge
Chargex Layaway
E. M. CARTER LADIES' WEAR
261 Menzies Street 385-6511

SPECIALS THURS., FRI., SAT.
DANISH FONTINA
Finland Butter Cheese lb. 99c
FRESH RICCOTA CHEESE
CHEESE CELLAR
14 CENTENNIAL SQUARE
Mon. to Sat. 9:30 - 5:30

Woodward's
for summer
Cuts & Conditioners
Come and relax in air-conditioned comfort while our skilful scissor wizards enhance your natural beauty. And to keep your tresses looking lovely we'll condition your hair with nature's richest ingredients. Choose from our collection of professional shampoos and conditioning treatments in handy take home sizes too!
Raymond Salons
Woodward's Mayfair, Second Floor
386-3322
USE YOUR CHARGE CARD

Prices Effective July 31-Aug. 3
SUPER-VALU MAVERICK
1515 PANDORA STREET
MARKET 880 ESQUIMALT RD.
WE RESERVE THE RIGHT TO LIMIT QUANTITIES

BONUS CHICKEN 52 oz. 1.59
LIBBY'S TOMATO JUICE 48 oz. 2/95c
SUPER VALU SALAD DRESSING 32 oz. 85c
PEEK FREAN COOKIES 7 oz. 2/77c
GRILL TIME BRIQUETTES 20 lb. 1.69
FOREMOST 3-PINT ICE CREAM Including New Victorian Chocolate Swirl 99c
Fresh WHOLE FRYERS lb. 69c
JUICY BURGER lb. 69c
THESE ARE ALL ALICE IN WONDERLAND PRODUCTS
NABOB DELUXE TEA BAGS 125's 1.77
NABOB COFFEE 1 lb. 1.19
NABOB 3-oz. Jelly Powder 3 for 49c
VIVA Paper Towels 79c
BRUT 33 DEODORANT 6 oz. 1.29
SUPER-VALU Potato Chips 8-oz. Tri-Pak 49c
SCOTT TISSUE 4 roll 79c
COLGATE TOOTHPASTE 50 ml 55c
TERRY LYNN Butterhorns Doz. 59c
WAVE LINE White Spring Salmon 7 oz. 59c
BEEF STEAK Tomatoes lb. 39c
Bunch Radishes Green Onions 2 for 25c

Music Series 'Splendid'

By AUDREY JOHNSON
Times Staff

The high art of chamber music performance has been finely illustrated during the last four weeks at UVic's MacLaurin Auditorium.

On Tuesday, last but one of the series presented Trio Victoria in a splendid program. This concert will not follow the pattern of repeat performances on Thursdays. Instead, pianist of the group, Robin Wood, will give a solo recital Thursday.

Wood, Harry Cawood, violin, and James Hunter, cello, have been playing and working together over a considerable period and consequently the intercommunication of their ensemble leaves nothing to be desired.

Add to that the fact that in quality of musicianship, technical mastery, style and artistic reach they are well matched and the eminently satisfying and frequently thrilling effect of the Trio's performance Tuesday could be anticipated.

Their ability to range widely through the piano trio repertoire — as we have heard them do in last winter's Craigdarroch series and in the current program — is an impressive measure of their musicianship and interpretive capacity.

They began with the Brahms C Major Trio, a demanding work emphatic in its initial statements and of such elaboration and breadth, particularly in the opening, that it almost seems to overbalance its form.

A flowing andante and spirited sherzo are the inner movements and were endowed by the performers with a charm and humor that was crowned by the brilliant display of the finale.

One expects fine Beethoven playing from this ensemble and yet it comes as a fresh delight each time to recognize the pure definition of style and the depths of understanding brought to the performance of such as the B-flat Trio.

This work, with its supremely lyrical adagio limpidly played, has a final theme and variation movement in which the dialogue of instruments and the solo passages further illuminated the equality as well as the quality of each performer.

Moving into the 20th century the trio concluded with the virtuosic, richly evocative Ravel A minor with its lavish but exquisite tonal coloration, textural explorations of the three instruments and breathless finale.

The performance created a lingering impression of beauty, mastery and brilliance to conclude the ensemble part of the series.

At his recital Thursday, Wood will perform works of Bach, Haydn, Beethoven and Liszt. Concert time is 8 p.m.

Radio Operators To Help Scouts

The Victoria Short Wave Club will supply the main communication systems for the international Boy Scout Jamboree at Camp Barnard opening Thursday.

Operators will handle messages, communications for camp functions, health and welfare matters and if necessary, emergencies.

The Federal Department of Communications has issued the club the special call sign VE7JAM.

Garibaldi No-Dog's-Land

The bureaucrats closed another frontier to poor Fido Tuesday.

Black Tusk Nature Conservancy in Garibaldi Provincial Park is no-dogs-land following complaints from park users that barking has disturbed them "and detracted from their enjoyment of the park."

The parks branch of the recreation and conservation department is concerned because dogs have harassed wildlife in the area, and warns visitors to leave dogs at home.

FOLLOW THIS VICTORIA ENTERTAINMENT GUIDE

BUTCHART GARDENS. OPEN EVERY DAY 9 A.M. TO 11 P.M. — Many pleasing features combine to add to your pleasure. Regular admission at the International Entrance covers them all: Smashing stage shows, puppet and minstrel shows, Ross Fountains in their majestic "Ballet to the Stars" . . . romantic after-dark illumination . . . six gardens — fabulous Sunken Garden, English Rose, stately Italian, quaint Japanese, Lake and Stage Show Gardens . . . plus the Begonia Bower, Show Greenhouse, fascinating Seed and Gift Shop . . . Restaurant and coffee bar service available.

BUTCHART GARDENS SUGGESTS: COMBINE THEM ALL INTO ONE GRAND, THRIFTY OUTING—the Gardens by daylight . . . stage entertainment . . . romantic night lighting and the Ross Fountains in their majestic "Ballet to the Stars". Regular admission covers them all. For added pleasure, dine in the Floral Restaurant.

BUTCHART GARDENS SPARKLING STAGE ENTERTAINMENT — Presented in the midst of incredible beauty it's the highlight of Victoria's summer entertainment season.

MONDAYS, 8:30 P.M. "NICE 'N' EASY"—Variety musical entertainment featuring Marge Bridgeman, Murray McAlpine, Madeline Paul, Christopher Ross, Betty Winter, Woody Woodland, Norm Watson, and the humorous and talented "Butchart Buskers". Also the "Butchart Gardeners" 1:30 to 3:30 p.m. and 6 to 8 p.m.

TUESDAYS, 8:30 P.M. "NICE 'N' EASY" — Variety musical entertainment featuring John Dunbar, Marge Bridgeman, Christopher Ross, Madeline Paul, Betty Winter, Woody Woodland, Norm Watson, and the "Butchart Buskers". Also the "Butchart Gardeners" 1:30 to 3:30 p.m. and 6 to 8 p.m., and the "Zingari" Puppets 7:00 and 7:45 p.m.

WEDNESDAYS—Same as Monday listing.

THURSDAY, 8:30 P.M., SCOTTISH VARIETY NIGHT — Colourful Scottish Stage Show and Tattoo. Thrill to the Pipes and Drums of the Canadian Scottish Regiment (Princess Mary's) as they march on our stage and parade in the great Stage Show Garden. Plus other entertainment starring baritone John Dunbar (M.C.), the Adeline Duncan dancers and June Dupuis with Grace Timp, Dave Ferne and Dick Lathigee. Also the "Butchart Gardeners" 1:30 and 3:30 p.m. and 6 to 8 p.m., and the "Zingari" Puppets 7:00 and 7:45 p.m.

FRIDAYS—Same as Monday listing.

SATURDAYS—The "Butchart Buskers" 1 to 3 p.m. — The Heron Family "humanettes" 3:30 and 4:30 p.m. — "Zingari Puppets" 7:30 and 8:30 p.m. — Colour film, approximately 9 to 10 p.m.

SUNDAYS — The "Butchart Buskers" 1 to 3 p.m. — "Grace Tuckey" Puppets 3:30 and 4:30 p.m. — The Heron Family "humanettes" 7:30 and 8:30 p.m. — Colour film, approximately 9 to 10 p.m.

BUTCHART GARDENS ROMANTIC NIGHT LIGHTING EVERY EVENING FEATURING THE FABULOUS SUNKEN GARDEN AND THE SPECTACULAR ROSS FOUNTAINS IN THEIR MAJESTIC "BALLET TO THE STARS". As darkness takes over, a thousand hidden lights combine with the moon and stars, the hills, trees and shrubs, lakes, lily ponds and fountains, to create a fairyland softly scented by the flowers—a spectacle so unusual, so grand it's indescribable! This alone is worth coming to see.

BUTCHART GARDENS FLORAL RESTAURANT—Open every day 11 a.m. to 7:30 p.m., serving delicious lunches, afternoon teas, and delightful buffet suppers in the evening. Continuous Snack and Coffee Bar Service.

BUTCHART GARDENS. KNOWN THROUGHOUT THE WORLD FOR THEIR INCREDIBLE BEAUTY . . . EVER CHANGING, ALWAYS LOVELY! Skillful planning, constant replanting, dedicated gardeners pooling their ideas and knowledge, keep them that way week after week, season after season. Developed from an old abandoned limestone quarry over half a century ago, they have grown to become one of the world's most unusual, written-about, talked-about, admired attractions.

BUTCHART GARDENS — MOST GRACIOUS WAY TO ENTERTAIN YOUR FRIENDS. PLAN NOW!

BLUE LINE/GRAY LINE BUTCHART EVENING TOURS —Buses leave front of Empress Hotel nightly at 7:30. INCLUDES TOUR OF GARDENS AND ENTERTAINMENT (see stage show schedule, above). 382-6161 or 385-4411.

INTRODUCTION TO SAILING CRUISE—With instructor. 3-hour tour from Inner Harbor. Tony Burton Sailing School. 383-4011.

THE MALTWOOD ART MUSEUM. 4509 West Saanich Rd., Exhibition of Victorian Toy Theatres. Sketches from the portfolio "Treetops" of K. Maltwood. European, American and Oriental decorative and applied arts. Tues.-Sat., 11 a.m. - 4 p.m.

HEATHERBELLE OUTDOOR DOG THEATRE—15th year of operation. Shows every day at 2:15, 3:15, 7:30 and 8:30 p.m. except Sun. evening. 4551 West Saanich Rd., 479-2651.

THE OLD FORGE—Dancing six nights a week to the fabulous sounds of the Brothers Forbes in one of Canada's largest and most luxurious night clubs. Excellent late evening menu. No tables reserved after 9:00 p.m. Fridays or Saturdays. Strathcona Hotel, 919 Douglas St. 383-7137.

VICTORIA SUMMER FESTIVAL—Free Concerts, films—Mon., Wed., Fri., Heritage Court, Provincial Museum, 6 p.m. Art Exhibition all week.

WIG & DICKIE THEATRE RESTAURANT — Victoria's only "Old Country Singalong" plus dining and dancing. Reservations recommended. 385-6787. Wilson Inn, 850 Blanshard.

TONIGHT at 8
On Stage—Phoenix Theatre
'The Last of the Red Hot Lovers'
A comedy by Neil Simon
Phone for Reservations 477-4821

STARTS THURSDAY AT 7:05 AND 9:00
A NORMAN JEWISON FILM
"JESUS CHRIST SUPERSTAR"
TED NEELEY • CARL ANDERSON • YVONNE ELLIMAN
BARRY DENNEN
Screenplay by Milvyn Bragg and Norman Jewison. Based upon the Rock Opera "Jesus Christ Superstar." Book by Tim Rice.
OAK BAY 2184 OAK BAY AVE
Ends Tonight at 8:00
"THE SOUND OF MUSIC"
Adults $2.00 Students $1.75 G. Age $1.00 Children 75c
GENERAL

. . . a kinky, outlandish comedy masterpiece . . . more laughs per mad minute . . . Les Wedman, Van. Sun
Seventh awesomely funny week
MEL BROOKS' BLAZING SADDLES
Sat. and Sun. Matinees 1:30, 3:30, 5:30
MATURE—Warning—Parents: Comedy with some coarse language. B.C. Dir.
382-5922 • Douglas & Humboldt In Nootka Court
NIGHTLY 7:30 and 9:30
TOWNE Cinema

NOT NOW, DARLING
"A SUPERB EXAMPLE OF MODERN BRITISH DRAWING . . . ROOM COMEDY . . . LACED WITH SEX!" — TORONTO SUN
Mature—Warning Nudity and Suggestive Dialogue — B.C. Dir.
NIGHTLY 7 and 9
FEATURE: 7:15 and 9:15
15th FRANTIC WEEK!
fox cinema quadra at hillside 382-3270

The WONDERFUL WORLD of HORSES
PRESENTS THE WORLD FAMOUS
Royal Lipizzan Stallion Show
Including "THE AIRS ABOVE THE GROUND"
40 HORSES!
ALL NEW SHOW!
SEE... THE GREAT WHITE STALLIONS MADE FAMOUS BY WALT DISNEY'S "MIRACLE OF THE WHITE STALLIONS"
SUPERB HORSEMANSHIP! DAZZLING MANEUVERS! SEEN BY MILLIONS! DON'T MISS IT!
5th ANNIVERSARY EDITION!
★ VICTORIA ★ MEMORIAL ARENA
MON., AUG. 5 - 8 P.M.
All Seats Reserved
3:00 - 4:00 - 5:00
Tickets on Sale 9:00 a.m. to 5:00 p.m. Daily Except Sunday at Arena Box Office
Phone Reservations 384-1322 Only
Not affiliated with the Spanish Riding School or the Austrian Government.

The Bürgermeister
732 Johnson Street
Serving INTERNATIONAL CUISINE
Featuring GERMAN FOOD
"Closed Sundays"
Telephone 382-6722

CLINT EASTWOOD
"THUNDERBOLT and LIGHTFOOT"
Shows 7:10, 9:15
ODEON 1 780 YATES STREET 383-0513
Warning: Nude Sex Scenes; brutality.—B.C. Dir.
RESTRICTED

VIEWED FROM ANY ANGLE ANOTHER CLIFF HANGER FROM THE DIRECTOR OF KLUTE
Mature Entertainment. Occasional coarse language
WARREN BEATTY
THE PARALLAX VIEW
ODEON 2 780 YATES STREET 383-0513
Shows Daily: 1:35, 3:20, 5:20, 7:10, 9:15

Barbra Streisand
"for Pete's Sake"
3rd WK!
HAIDA 808 YATES STREET 383-6278
GENERAL ENT.
Nightly: 7:05, 9:10
Matinees: Sat., Sun. Wed. Shows 1:30, 3:30 5:15

Dine & Dance with us to-night
Win a trip to HAWAII
FREE DRAW EVERY OTHER WEDNESDAY
Wig & Dickie THEATRE RESTAURANT
Tuesday thru Saturday 6-9 p.m. - Show 9 - 2 a.m.
Come to Dinner - Beef's our Specialty
THE WILSON INN 850 Blanshard St. - Reservations 385-6787

FESTIVAL of International Films
WED., JULY 31—7:30
The Hit of the 11th New York Film Festival. MARTIN SCORSESE "MEAN STREET" U.S.A. (Restricted). Starring Robert De Niro
WED., JULY 31—9:30
International Critics Award CANNES Festival '73. CLAUDE CHABROL'S "LES NOCES ROUGES" Blood Wedding: France. Eng. Subtitles. Mature Ent.
THURS., AUG. 1—7:30
CANNES FESTIVAL AWARD WINNER KAROY MAKKS "LOVE" (HUNGARY) Eng. Subtitles
THURS., AUG. 1—9:30
MODERN JAPANESE BUSINESS: World and a Girl Involved in it. EIZO SUGAWA. "BEAST ALLEY" Japan (Restricted) Eng. Subtitles
COUNTING HOUSE CINEMA 2 BROAD AT BROUGHTON 383-3494
Tickets Available At The Door Only.
COUNTING HOUSE CINEMA 1 BROAD AT BROUGHTON 383-3494
10th MONTH IN VICTORIA
Nightly 7:25, 9:30
Hurry! Ends Soon
American Graffiti

MOVIE GUIDE
"SAVE THE ORPHEUM" LOTTERY TICKETS ON SALE AT CAPITOL, ROYAL, AND CORONET.
16th WEEK!
DAILY AT 1:45, 4:15, 6:45, 9:20
Mature Entertainment
ROYAL 806 BROUGHTON—383-3711
Winner of 7 Academy Awards
Best Picture
Best Director George Roy Hill
Best Story and Screenplay
Best Film Editing
Best Art Direction
Best Costume Design
Best Original Song Score
"THE STING"

"An absolutely Terrific Movie" — Time
5th WEEK!
THE THREE MUSKETEERS
TECHNICOLOR® General—Children 75c
Warning: Considerable amount of sword fighting. —R. W. McDonald, B.C. Director.
CAPITOL 805 YATES—384-6811
Today at 1:15, 3:10, 5:10, 7:10, 9:15
Thurs. 7:10 and 9:15
Golden Age $1.00 Anytime

A GRIPPING, UNUSUAL TALE
"STUNNING PHOTOGRAPHY, FASCINATING — SOMETIMES SHOCKING!"—Seventeen Magazine.
LIFE...LOVE...SURVIVAL...THE GREATEST ADVENTURES OF ALL
Paramount Pictures presents
A MARTIN RANSOHOFF PRODUKTION
THE WHITE DAWN
Mature Warning Parents: Some scenes of Eskimo life and culture and some nudity.—R. W. McDonald, B.C. Dir.
CORONET 836 YATES ST.—383-6414
Weekdays at 7:10 and 9:15 p.m. Doors open 6:30 p.m.

FILMED IN VICTORIA!
"HARRY IN YOUR POCKET!"
HE'S THE WORLD'S GREATEST "CANNON"!
General Entertainment
Woody Allen Sleeper
Mature Entertainment
TILLICUM Drive-In BURNSIDE AT TILLICUM—382-7511
Gates 8:15 Show at Dusk

University of Victoria
SummerMusic '74
August 1
Robin Wood—Pianist
BACH - HAYDN - BEETHOVEN - LISZT
MacLaurin 144, 8 p.m. Adults $2.00, Students and O.A.P. $1.00
Reservations recommended, 477-6911, Local 361
Tickets available at the door

Davy Jones Locker
Seaside Cabaret
"CANNONBALL"
DIRECT FROM WINNIPEG
Mon.-Sat. Dinner 5:00 p.m. — Cabaret 9 p.m.
Brentwood at the Mill Bay Ferry Dock
For Dining Reservations 652-2413

22nd Year on Stage
TONIGHT
SMILE SHOW
Rave Notices
Record Attendance
McPherson Playhouse
386-6121

UPSTAIRS
"THE CRYSTAL BALLROOM"
EUROPEAN DANCE
FRIDAY AND SATURDAY NIGHTS
Featuring the HENRY FIELDING
DANCING 9-2 A.M. FRI. and SAT.
In Sophisticated Elegance
DINING 5 P.M.-2 A.M. TUES. through SAT.
Appropriate Attire Required
LADIES FREE TUESDAY WEDNESDAY THURSDAY!
STARDUST
THE MOD WORLD
DANCING FROM 9:00 to 2:00 a.m. Tues. - Sat.
DOWNSTAIRS
"THE MOD WORLD"
JULY 30 - AUGUST 10 MENDOCINO ALL-STARS JULY 30 - AUGUST 10
from Los Angeles
Casual Dress
• A FULL-FACILITY CABARET
• WHERE THE NEW AND OLD MEET
1037 View Street, 385-1031

THE BROWN JUG CABARET
1318 BROAD
Boogie
"WOODROSE"
Girls in Free before 11 p.m. Wednesday
Above the Old British Fish & Chip Shop
OPEN WEDNESDAY THROUGH SATURDAY

The Thatch CABARET
ROYAL OAK INN
4680 ELK LAKE DRIVE
658-5231

SAILING IS FUN!
Earn a ROYAL YACHTING ASSOCIATION CERTIFICATE
in the following classes—
R.Y.A. NATIONAL COASTAL COURSES I and II
Sail modern keelboats. 21 hours instruction. 4 students per boat and instructor.
Next R.Y.A. I course starts July 31
Adult Classes
NEW — INTRODUCTORY SAILING COURSE
3 Hours with an instructor aboard our 42-foot sailboat. Fun for the entire family.
TONY BURTON SAILING SCHOOL LTD.
Royal Yachting Association Accredited
Inner Harbour, Victoria Phone 383-4011 or 477-6325
"You Can't Afford to Teach Yourself"

1ST ANNIVERSARY CELEBRATION
★ Door Prizes ★ Favors
Win A Special Dinner for Two
In the Strathmore Room
THIS THURSDAY, AUG. 1
DANCING TO THE SOUNDS OF JADE
Come Celebrate with Us!
ROYAL OAK INN
4680 ELK LAKE DRIVE 658-5231
The Thatch CABARET

Wallace Cites Plumbers In Death Attempt

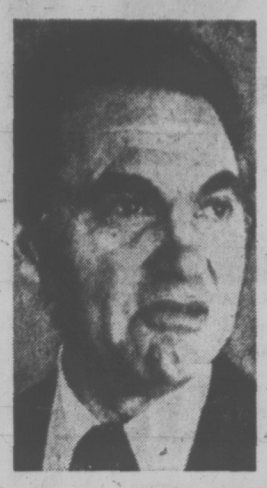

MONTGOMERY (UPI) — Alabama Gov. George Wallace said Tuesday he hopes the Watergate investigation will turn up "the man who paid the money to have me shot."

Wallace, paralyzed from the waist down in an assassination attempt May 15, 1972, told a news conference he is willing to become more vocal in his belief that someone paid Arthur Bremer to assassinate him during the 1972 Democratic presidential campaign.

Wallace has reportedly told friends in private conversations he believes the White House "Plumbers" unit may have been involved in the assassination attempt.

He said he has no proof and the Federal Bureau of Investigation has closed its investigation, "but there are other people working on it." He did not elaborate.

Wallace also said the Internal Revenue Service conducted an audit of him and his brother, Gerald, during his 1970 gubernatorial campaign.

Wallace almost lost that race to former Gov. Albert Brewer and testimony in the Senate Watergate Committee hearings revealed $400,000 in Republican campaign funds were sent to Alabama to help defeat Wallace.

"In a way I am a victim of Watergate," said Wallace.

The governor said he had not contacted Rep. Walter Flowers, (D — Ala.), about the impeachment inquiry and refused to confirm or deny whether the White House asked him to persuade Flowers, a member of the house judiciary committee, to vote against impeachment.

Wallace said, "Let me say this for the record: If anyone calls me, if anyone thinks of calling me or if anyone called me in the past, my response has been that it would be improper for me to contact Mr. Flowers."

The Scripps-Howard newspapers said Tuesday a White House aide told them the White House called Wallace and Sen. James Allen (D — Ala.), last week in an attempt to get them to talk with Flowers.

Allen also refused to comment. Flowers said neither Wallace nor Allen had talked with him.

Documents Stolen

RALEIGH, N.C. (UPI) — Eleven historical documents, including one signed by Confederate president Jefferson Davis and two items signed by President Andrew Johnson, have been stolen from the state archives and history building. The documents were valued at about $2,000.

CANADA'S OLDEST immigrant until Tuesday was David Cohen. Then he became the country's oldest new citizen. Cohen, aged 108, his wife Leah, 62, and two daughters came to Canada in 1968. He is a grandfather 28 times and has 15 great-grandchildren. Slightly stooped, grey beard flowing over a black suit, Cohen placed his hand on the Five Books of Moses and swore allegiance to the Queen. He speaks only Arabic and Berber and now lives in Montreal.

Love's Labors Lost

BEDFORD, England (UPI) — The young couple made love in full view on the bank of the Ouse, the policewoman told the judge.

"Stop it!" she said she told them. Then she tried to separate the pair by pulling on the man's arms.

"Leave us alone," they told her.

The girl and her boyfriend did not stop until more police arrived and arrested them, the officer said.

One hour after their release from jail the couple was at it again — this time in the shade of a bandstand in a public park.

"Oh, not again! Give us a break!" they told a second policewoman who found them.

The 18-year-old girl and her boyfriend, 28, each were fined $48 for committing indecent acts.

people

Building Dedicated To Woodsworth

WINNIPEG — Manitoba's NDP government has dedicated its newest office building in honor of the late **J. S. Woodsworth.**

The dedication ceremony for the $8-million Woodsworth Building was held on the 100th anniversary of the socialist leader's birth. Dr. **Charles Woodsworth** and former MP **Grace MacInnis**, children of Rev. Woodsworth, were among those present at the ceremony.

HARTFORD, Conn. — A woman, maintaining her fiance cancelled their wedding because of a false medical report that she had syphilis, has brought a $500,000 lawsuit against a doctor.

Patricia Jahn of Canton filed the suit in superior court against **Dr. Owen Murphy** of Simsbury.

Murphy said the laboratory report he got from Hartford Hospital was smudged and there was "an optical error on my part."

NEW YORK — Aviator **Charles A. Lindbergh** was listed in good condition today at Columbia Presbyterian Hospital, where he is recovering from a bout with inflenza.

The 72-year-old Lindbergh, dubbed The Lone Eagle after his 1927 solo flight across the Atlantic, was admitted to the hospital a week ago, but his illness was not made public until Monday.

LOS ANGELES — Get out of that chair, Meathead, **Archie Bunker** is home.

Carroll O'Connor, who plays Bunker in All In The Family, has returned to the cast after refusing to appear in two of the first episodes taped for the fall season over a $60,000 pay dispute with the producers, Tandem Productions.

He has a few lines at the end of the third show, filmed Tuesday. The producers had said if he missed three episodes he'd be fired and All In The Family would go on without him.

Archie's absence became the point of the first three shows, concluding in Tuesday's session, when Archie reappeared.

TORONTO — **Michael Enright**, 31, an editorial writer on The Star and a former broadcaster, has been chosen to replace **Peter Gzowski** as host of the CBC radio program, This Country in The Morning.

Enright once was co-host of a morning radio show called Daybreak on the CBC's Montreal station, and has also worked with a television network in England.

K Kmart
A Division of the S. S. Kresge Company Limited

CAR CARE SPECIALS

DO-IT-YOURSELF AND SAVE WITH THESE TOP QUALITY PRODUCTS AT SPECIAL DISCOUNT PRICES

SAVE — ON TUNE UPS

AC FIRERING SPARK PLUGS
Acniter type 1.08 ea
SPECIAL REG. 1.09 ea .87

IGNITION TUNE-UP KITS
POINTS, ROTOR & CONDENSER
CHEV-PONTIAC
#TK222MV—most 6 cylinder 2.44 ea
#TK175MV—most 8 cylinder 3.34 ea
FORD
#TK147MV—most 6 cylinder 2.44 ea
#TK229MV—most 8 cylinder 2.44 ea
CHRYSLER
#TK220MV—most 6 & 8 cyl. 2.44 ea

DWELL — TACHOMETER TESTER
Measures dwell and r.p.m. on 4, 6, & 8 cylinder engines, 6 or 12 volt. Indicates breaker point spacing, checks out weak cylinders, valves plugs, tests air filter capacity and air-fuel ratio. No internal batteries needed.
REG. 25.98
SPECIAL $19.98 ea

SAVE ON OIL AND FILTER CHANGES

PUROLATOR AIR FILTERS
To fit most Canadian & American cars.
SPECIAL ea $2.88

PUROLATOR OIL FILTERS
Sizes PER 1, 3, 5, 33, 40, 49, 141 to fit most popular Canadian & American cars.
SPECIAL ea $1.58

VALVOLINE MOTOR OIL
Multigrade 5W30 and 10W40
SPECIAL QUART .82

DRILL PUMP
Use it with any hand held power drill, change your oil without removing drain plug.
REG. 5.49
SPECIAL ea $4.88

SAVE ON CAR CARE PRODUCTS

TURTLE HARDSHELL LIQUID WAX
REG. 1.87
SPECIAL ea $1.09

TURTLE UPHOLSTERY CLEANER
REG. 1.49
SPECIAL ea .99

TURTLE CHROME POLISH
REG. .69
SPECIAL ea .49

TOUCH-UP PAINT—5 oz.
REG. 1.19.
SPECIAL ea. .99

You can put your trust in Kmart Auto Centres
We're car people.

University Heights Shopping Centre
3986 SHELBOURNE ST., SAANICH, VICTORIA, B.C.
STORE HOURS: 10 a.m. to 10 p.m., MON. to FRI.
9 a.m. to 10 p.m. SATURDAY 477-5113

$2.00 TODAY COULD WIN YOU A SHARE OF $200,000 TOMORROW.

Hurry!
Buy your tickets today.
You could win one of the remaining Early Bird Draws of $6,000 or the big First Prize of $100,000 drawn on August 29. $25,000 second prize. $15,000 third prize and six prizes of $1,000 each.
Tickets are limited so get yours today from your local community service club or at any of the following locations.

Memorial Arena, 1925 Blanshard Street
Woodwards
Ticket Kiosk in the Hillside Shopping Centre
Bill's Smoke Shop, 609 Johnson Street, Victoria
Sidney News and Variety, 2440 Pearson Avenue, Sidney
MacPherson Playhouse
Crystal Pool
Eaton's
All Famous Players Theatres

Remember: your odds of winning are better with the "Save the Orpheum Lottery"

Fill out and return this coupon to:
Save the Orpheum Lottery,
P.O. Box 11,000, Vancouver V6B 4T2

Please send me ... Save the Orpheum Lottery ticket(s) at $2.00 per ticket.
Please send me ... Save the Orpheum Lottery book(s) of 10 tickets at $20.00 per book.
NO TICKETS WILL BE ISSUED UNTIL YOUR REMITTANCE IS RECEIVED.
Do not send cash in the mail. Make money order or cheque payable to Save the Orpheum Lottery.
NAME ... AMOUNT ENCLOSED $
ADDRESS ...
CITY ... PHONE ...

Save the Orpheum Lottery
Authorized by the province of British Columbia under licence number 11347

SERVING VANCOUVER ISLAND
Sands
WE CARE
Dedicated to Service
Sensible Prices
SANDS FUNERAL CHAPELS
Your six community Chapels. Independent, Family Owned and Controlled. Sands since 1912.
A DIVISION OF SANDS
INTERNATIONAL FLIGHT CARE
Specializing in shipping to or from anywhere. Call collect.
REMOVAL AND MEMORIAL SERVICE
Covering Vancouver Island
Call Collect
A DIVISION OF SANDS
VICTORIA, 388-5155
SIDNEY, 656-2832
COLWOOD, 478-3881
DUNCAN, 746-5212
NANAIMO, 753-2032
LADYSMITH, 245-2331

WELLBURNS
PANDORA AT COOK

Twinkle Brand ICE CREAM 3-Pint Carton 95c
SUNGOLD DRINK CRYSTALS Package of 2 Envelopes 3 pkgs. 87c

Prices Effective 'til Saturday, August 3.

SIDE BACON Empire Brand lb. 89c
LOOSE WIENERS lb. 69c
SPARE-RIBS lb. 89c
FRESH TURKEYS Gr. 'A' lb. 69c
HOT DOG BUNS McDonald's Dozen 49c
CANTALOUPE 3 for 1.00
LETTUCE 2 for 25¢
POTATOES LOCAL NEW 10 lbs. 59¢
ONIONS 2 lbs. 25¢
WATERMELON Whole lb. 10¢
SHORES FROZEN ORANGE JUICE 5 TINS 1.00
NABOB New Pack STRAWBERRY JAM Large 48-oz. Tin 2.09
TETLEY ICED TEA MIX 12-oz. jar 69c
NABOB COFFEE Regular or Fine 2 lb. pkg. 2.29
REGAL TEA BAGS 90's 59c
JAVEX BLEACH 128-oz. jug 79c
IVORY LIQUID 32-oz. King Size 99c
MT. SEYMOUR DOG FOOD 4 28-oz. tins 1.00
OCEAN BEAUTY Whole TINY SHRIMP 4½-oz. tin 79c
SMEDLEY'S Whole BABY CARROTS 3 14-oz. tins 89c

WELLBURN'S WILL BE CLOSED MONDAY, AUGUST 5th.
Open Thursday and Friday 'til 9:00. We Reserve the Right to Limit Quantities.
WELLBURNS

MONEY SAVERS

B.C. GROWN FRYING CHICKEN

• Fresh Whole

• NEVER FROZEN

GRADE A lb. 69c

FRYING CHICKEN HALVES
B.C. GROWN, FRESH, DELICIOUS BARBECUED.
lb. 79c

Whole Chicken
BONUS 52-oz. tin 1.59

MARGARINE
Blue Bonnet 3-lb. pkg. 1.29

CAKE MIXES
BETTY CROCKER Assorted 19-oz. pkg. 2 pkgs. 1.09

FRESH MAPLEWOOD TURKEYS
B.C. GROWN
5-9 lb. average
Never Frozen. Ideal for the barbecue.
Grade A, lb. 75c

PAPER TOWELS
SCOTT Assorted Colors 2-roll pkg. 79c

DOG FOOD
Husky 25½-oz. tin 4 tins 1.00

POTATO CHIPS
Krispee 8¼-oz. pkg. 55c

RIB STEAKS
Canada Grade 'A' Beef lb. 1.99

ICE CREAM Foremost 3-Pint Carton
Assorted Flavours and introducing an exciting new flavour—"Victorian Chocolate Swirl." PALM—BIG DIPPER 99c

MEAT PIES BROOKPARK Beef, Chicken Turkey 8-oz. pkg. 3 pkgs. 1.00

PEANUT BUTTER KRAFT 48-oz. glass container 1.99

CORN FLAKES KELLOGG'S 16-oz. pkg. 59c

COTTAGE CHEESE FOREMOST or PALM Regular or 2%. 16-oz. container 49c

COFFEE BLUE RIBBON Regular or Fine. 1-lb. pkg. 1.09

WHOLE MUSHROOMS FOUR STAR. 10-oz. tin 2 tins 89c

APPLE AND STRAWBERRY JAM BETTER BUY. 24-oz. tin 85c

PICNIC PORK SHOULDER PLUMROSE 16-oz. tin 1.69

LIQUID DETERGENT SUNLIGHT 2 32-oz. bottles 1.49

BATHROOM TISSUE LADY SCOTT Assorted 2 roll pkg. 49c

CHOCOLATE CHIP COOKIES McCORMICK'S 13-oz. pkg. 69c

MIRACLE WHIP KRAFT 16-oz. jar 59c

TOMATO JUICE LIBBY'S Fancy 48-oz. tin 49c

BLEACH CALA 128-oz. container 75c

CHARCOAL BRIQUETTES GRILL TIME 20-lb. bag 1.69

BONELESS BARON OF BEEF
Canada Grade "A" Beef, lb. 1.99

BONELESS RUMP ROAST
Easy to carve.
Canada Grade A Beef, lb. 1.99

CALIFORNIA BEEFSTEAK TOMATOES
Canada Grade No. 1
lb. 39c

CALIFORNIA GREEN PEPPERS
Ideal for summertime salads.
lb. 29c

FRIED CHICKEN
SCHNEIDER'S. "Just heat and eat." Approx. 2-lb. bucket, ea. 2.99

VARIETY LETTUCE
RED - BUTTER - ROMAINE
Your choice. Locally grown.
2 heads for 39c

LARGE SIZE CANTALOUPE
Serve with Ice Cream
3 for 1.00

COTTAGE ROLLS
• SCHNEIDER'S
• Whole Smoked
lb. 1.19

PRICES EFFECTIVE WED., JULY 31 TO SAT., AUG. 3
We Reserve the Right to Limit Quantities.

STORE LOCATIONS

SHELBOURNE PLAZA
2187 Oak Bay Avenue

COLWOOD PLAZA
Sooke Village

230 COOK STREET
Cadboro Bay Village

SHOP-EASY FOODS

Whooping Crane Population Rises

FORT SMITH, N.W.T. (CP) — It's a good year for whooping cranes.

The endangered species had at least nine chicks added to its number this spring, bringing to 52 the number of whooping cranes known to be in the wild and 22 known to be in captivity. And all nine had their beginnings in Canada.

"It was a helluva lot better than last year," said bird biologist Ernie Kuyt of the Canadian Wildlife Service here. "We only had two hatch last year and one of those disappeared later."

At least four and maybe more hatched at the whoopers' nesting grounds about 40 miles east of this community, located just across the Alberta border near the Northwest Territories side of Wood Buffalo National Park.

They came from 14 nests, and Kuyt said there may be other chicks because two pairs of cranes were not accounted for and twin egg hatching is known to have occurred in at least one nest.

The other five chicks known to have hatched came from eggs transported via a Canadian Forces jet to the Patuxent Research Centre near Laurel, Md.

ENTER SHASTA'S 7-MINUTE SHOPPING SPREE!

You might win 7 minutes worth of shopping at your favorite supermarket—with the opportunity to get groceries, including meat, worth up to $300—all paid for by Shasta!

That's right. We'll pay for everything you can bring to the check-out stand in 7 minutes, excluding only alcoholic beverages, tobacco and dairy products.

We're giving away 10 first prizes, so 10 families will win up to $300 worth of groceries. What a way to get your family budget back in line!

HOW TO ENTER

Just tell us, in 50 words or less, why you think Shasta's 14 soft drink flavors are more fun than just one flavor.

ENTRY BLANK

Complete the following, and attach your statement of 50 words or less telling us why Shasta's 14 flavors are more fun than just one flavor. Mail both to Shasta, PO. Box 69038, Vancouver, B.C. V5K4W3.

NAME _____

STREET _____

CITY/PROV _____

MY FAVORITE SUPERMARKET IS _____

STORE ADDRESS IS _____

OFFICIAL CONTEST RULES: 1) The Shasta 7-Minute Shopping Spree Contest is open to all residents of Canada, except employees of Consolidated Foods, their advertising agencies and the Postmark Company and their families. 2) To enter the Contest, submit on any piece of paper a statement in 50 words or less telling us why Shasta's 14 soft drink flavors are more fun than just one flavor and mail to Shasta, P.O. Box 69038, Vancouver, B.C. V5K4W3. Only one entry per person will be allowed. All entries must be postmarked before Sept. 30, 1974 and received by Oct. 15, 1974. Each entrant assumes liability of delivery by the Post Office. Shasta cannot acknowledge the receipt of entries. All entries become the property of Shasta. 3) All entries will by judged on the basis of originality and sincerity by the Postmark Company. The decision of the judges is final. No entries can be returned. Winners will be notified by Nov. 15, 1974. 4) Each entrant agrees to abide by all the rules of this contest as set forth by these Official Contest Rules. Each entrant must be able to state that he or she was responsible for the preparation of the entry. Incidental assistance by the immediate family is permitted. Shasta reserves the right to disqualify entries prepared by professional writers or contest writing services. 5) Ten separate 7-minute shopping sprees at a local supermarket will be awarded. No cash substitutes will be provided. The ten winners will each receive seven minutes in which to shop in the store and may keep all items selected within that time, with the following qualifications: The winner may receive no help in selecting merchandise; the winner may use as many shopping carts as necessary, but must return to the checkout stand to exchange the full cart for an empty one; prize is limited to a maximum of $300 in retail value; and tobacco, dairy, alcoholic beverages and other products prohibited by law may not be selected. Winners must complete their Shopping Spree by Dec. 31, 1974. 6) Any liability for taxes imposed on prizes awarded is the sole responsibility of winners. A list of winners may be obtained by sending a stamped, self-addressed envelope to: Shasta Winners, P.O. Box 69038, Vancouver, B.C. V5K4W3. Contest void where prohibited or restricted by law.

SHASTA BEVERAGES, LTD.
A CONSOLIDATED FOODS COMPANY

Zellers

In the Hillside Shopping Centre

August 1st - 3rd

FABRIC RIOT

100% POLYESTER CRIMPKNITS

Slight sub-standards. The slight flaws will in no way affect the wear . . . yet enables us to bring you this bargain! 100% polyester crimpknit in yard-dyed patterns or solid colors. 60" wide.

YARD **1.97**

SAVINGS BY THE YARD

Fabulous selection of woven and knit fabrics in all you favorite solid colors, prints and widths. Shop early for the best choice.

YOUR CHOICE, Yard **1.00**

CONVERSATION PRINTS

54" wide. Fully washable; drip dry. 80% acetate and 20% nylon brushed warp knit in novelty prints. Reg. 3.36. SPECIAL, yard **2.47**

"DENIM BLUES"

45" wide. Print or solid. Mix-match brushed warp knit. 100% polyester denim. Fully washable. Reg. 4.44. SPECIAL, yard **3.27**

POLYESTER KNITS

100% polyester knits in yard-dyed prints and pastel shades. 60" wide. YARD **3.96**

"LITTLE PEOPLE" PRINTS

45" wide. Poly-cotton blend prints. Just right for children's wear. Reg. 2.47. YARD **1.76**

COTTON KNITS

100% cotton knits in 60" widths. Assorted prints, plain or eyelet textures. Reg. 3.97. SPECIAL, Yard **2.97**

GATSBY PRINTS

Soft and clingy knits in acetate and nylon. 45" wide. Reg. 3.96. SPECIAL, Yard **2.76**

COTTON CORDUROY

Faded blue shades in pant widths. 45" wide. Re. 2.44. SPECIAL, Yard **1.96**

FISHNET CURTAIN FABRIC

"Instant" curtains! No hemming necessary. 45" wide in blue, white, cream, gold or melon. Reg. 1.97. Yard **88c**

ASSORTED DRAPERY FABRICS

Many prints in nylon and acetate blends. 45" wide.

25% OFF REGULAR PRICES!

DENIM

45" blue denim in heavy weight. Reg. 3.44. SPECIAL, Yard **2.22**

YOUR CHOICE **1.97 YD.**

PRINTS!

Slight sub-standards. 60" wide. Assorted polyester and nylon knits.

"FUNFAIR" PRINTS

45" wide. 100% acrylic woven prints.

"BRONCO" TWILL

45" wide. Denim-blue cotton twill — pant weight.

BRUSHED KNIT

52" 54" wide. Printed, brushed warp knit. 80% nylon and 20% acetate.

PRINTED CREPE

44" 45" wide. Soft flowing nylon crepe in screen prints.

OPEN DAILY 9:30 - 9:30 HILLSIDE

WIZARD OF ID

THE FAMILY CIRCUS

"It's almost dark, Mommy. Shouldn't you and Daddy be gettin' into the house now?"

DENNIS THE MENACE

"YOU AN' ME GET ALONG REAL GOOD, GINA...TOO BAD YOU'RE A GIRL."

"YOU THINK SO, HUH?"

GARDENING
hilda beastall

Warm Weather Changes Noticeable in Garden

Warm temperatures in the vegetable garden bring noticeable effects — some we are happy about, others are a problem until we figure out the cause and apply the remedy.

First take some of the good things about warm weather. Tomato plants like a daytime temperature between 70 and 75 degrees F. and prefer it 60 to 65 degrees F. at night. So at least our tomato plants are happy half the time, for our night temperatures have not matched up, being recorded at 46 to 55 degrees, with 40 to 47 degrees F. at grass level.

Fruits are forming now on the tomato plants in great quantities, and it just remains for us gardeners to be sure that the water supply is steady at the roots. Try to give a good soaking about once in five days, in the morning, and at the roots not over the open flowers which shed their pollen around noon from one flower to another.

If the pollen is damp on too many days, or dampened each day with sprinkling, the setting of fruits is hindered.

The sugar pod peas we find to be a most delicious and useful crop in the home garden. Once the three or four foot vines begin flowering, the crop of tender green pods seem never ending. Each day there are pods to pick at an inch and a half length, before the tiny peas are well defined. Perhaps because the pods are quite sweet, the warm weather stimulates growth and development.

No problem how to use them, for their versatility covers eating them raw, in salads, dipping into yogurt spiked with paprika, or pan-cooking with rice, other vegetables and pork or bacon pieces.

You will like them in any way so long as you pick every day as young pods. The supply just goes on and on; new flowers at the new tops of the plants each day. We have a later sowing coming along to continue we hope into September.

Pumpkins, marrows, squash, and probably cucumbers are benefitting from the warmth too, and from the shorter daylight hours. More female flowers are forming now and getting pollinated. It was Edward Salisbury, English professor of botany in his book The Living Garden who wrote of his experiments from observation of this phenomenon as regards the cucurbit family.

On the problem side of the warm weather is the fact that most of us have allowed the soil below the surface to become dry.

The sun's heat cannot draw up moisture to the plants' roots because we haven't been putting enough down there. Take a trowel of small spade and bring up some soil from two or three inches down just near a row of seedlings which are not doing well. You may find, like I did, that the soil is dry. It was dry 10 inches down too where broad beans and pea vines had just been hauled out after producing their early crops.

If we want success with the seedling vegetables just coming from the July sowing, we must be generous with water soakings to get a reserve below the surface. Make little trenches each side of the rows to catch and hold the water near the roots.

Water gently and slowly over the rows; the surplus will seep into the trenches and be available as needed. Water on two succeeding days if necessary to carry water down to at least three inches.

PEANUTS

BROOM-HILDA

B.C

POLLY

APARTMENT 3-G

MISS PEACH

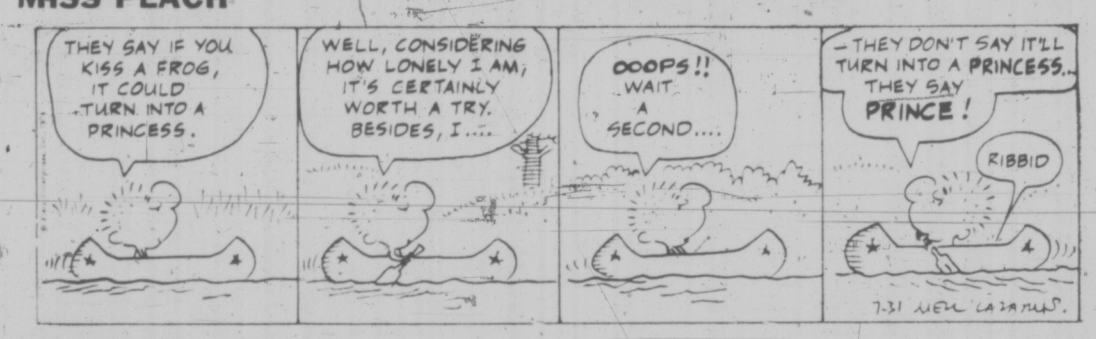

HAGAR

NANCY

MUTT AND JEFF

MARK TRAIL

CRYPTIC CROSSWORD

ANSWERS TO TUESDAY'S PUZZLE

ACROSS
6 Charter
7 Moral
9 Dry
10 Perimeter
12 Not a bit of it
15 Laughin gas
17 Addiction
19 Shy
21 Lethe
22 Railing

DOWN
1 Charm
2 Fry
3 Mere
4 Forewoman
5 Rarebit
8 Rising
11 Long sight
13 Aviate
14 Candles
16 Shone
18 Oval
20 Fly

CLUES

ACROSS
1 Come to a mean conclusion (7, 3)
7 Throw from bowler to batsman (5)
8 Hated having to transfer the load (7)
10 Judge a musical instrument (8)
11 It may spoil the look of a lid (4)
13 Monument of wisdom? (6)
15 Things look different after dark (6)
17 They're not excavated but dug only for fun (4)
18 The staidest form of dislike (8)
21 Extensive exercise done by prisoners (7)
22 They resort to debauuchery and rouse agitation (5)
23 Fail to honor the commitments of one's class? (4, 6)

DOWN
1 Athenian room at the top (5)
2 Late rising around here that's heavenly! (8)
3 Fighting together and all about to die (6)
4 Times some of the rasher drivers (4)
5 Remove all traces! (7)
6 Don't use pieces as accessories (5, 5)
9 You can have this and still be clothes-mad! (5, 5)
12 Majestic state (8)
14 Generous in providing a form of Braille (7)
16 Does it count for nothing in the Secret Service? (6)
19 Side-track to avoid the start of trouble (5)
20 Visit to postpone (4)

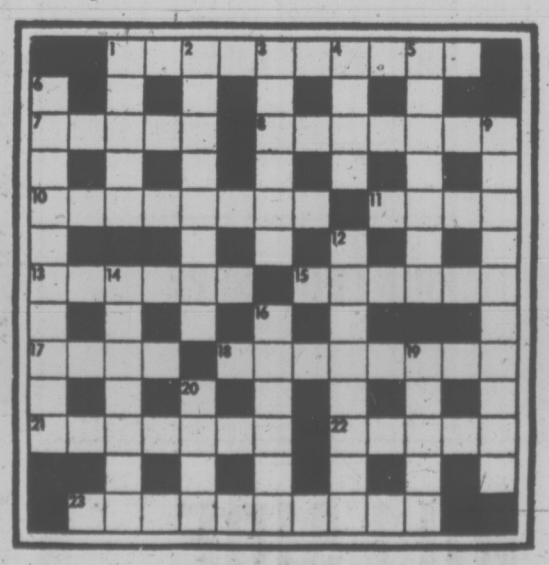

SOLUTION THURSDAY

The Bridge Expert

By FRED KARPIN

While a bridge game is in progress, to the true bridge devotee it has become the most important thing on earth, and his immersion in it is total. This attitude can perhaps be observed in the following anecdote.

A bridge fanatic was playing in an exciting game at his club when word was brought to him that his house was on fire. He hurriedly finished the deal he was playing, and then said: "Sorry, fellows, it looks like I'll have to break up the game. Two more rubbers and I quit."

As a specific example of the fascination and mental stimulation that bridge provides, observe today's classic deal. Sitting West was international Harry Fishbein, of New York. North-South vulnerable. South deals.

NORTH
♠ J 7 6 4
♡ Q J 4
◇ K 9 3
♣ 10 6 3

WEST
♠ Q 2
♡ 6 5 3
◇ A Q J 10 6 4
♣ Q 5

EAST
♠ 10 3
♡ 10 9
◇ 8 7 5 2
♣ A K 9 7 2

SOUTH
♠ A K 9 8 5
♡ A K 8 7 2
◇ -
♣ J 8 4

The bidding:

South	West	North	East
1 ♠	2 ◇	Pass	3 ♣
3 ♡	Pass	4 ♠	Pass
Pass	Pass		

Opening lead: Queen of ♣.

After Fishbein's club queen had won the opening lead, he continued with his remaining club, East's king taking the trick. To trick three East cashed the ace of clubs. Fishbein now had a discard to make.

If he tossed away a low heart, East would surely play back a diamond, which suit Fishbein had bid. And Fishbein had a feeling — based on the bidding — that South was void of diamonds. If, instead, he discarded a low diamond — indicating no interest in diamonds — East might have a problem as to what to play back.

Fishbein solved his problem by making a spectacular discard — he tossed away his ace of diamonds!

To say that East was amazed at this discard would be the understatement of the year. Glancing at the dummy, East became aware of the fact that Fishbein wanted neither a diamond nor a heart return. So he played back a club to trick four.

Whatever declarer played to this lead, Fishbein's queen of trumps had just become promoted into the setting trick: if South trumped low, Fishbein would overtrump with his queen; if South trumped with his king, Fishbein would discard either a heart or a diamond, and his queen of trumps would eventually win a trick.

Had East played back anything but a club at trick four, South would have made 10 tricks: five spades and five hearts.

FUN WITH FIGURES

By J. A. H. HUNTER

We have 4669 for the game today. One 9, two 6's, and one 4. Using all four each time, but no other digits at all, you form expressions for consecutive numbers from one up.

Any arithmetical signs may be used, but no summation or factorial symbols. Don't forget regular and repeater decimals, also powers and roots (no extra digits). For example, 69 + 6-4 is a solution for 71.

The limit without a break in continuity seems to be 135. I shall be glad to check solutions, and to offer hints to help in future games.

Yesterday's answer: JOG was 194.

Pair Die

TOOELE (AP) — A father and son, riding separate motorcycles without headlights in near-darkness, collided and were killed, Utah state police reported. They were on an outing described as a family reunion when the accident happened.

Blaze Under Control

HOPE (CP) — A forest fire in the Coquihalla Valley 20 miles northeast of here was brought under control Tuesday after burning 500 acres of timber.

A forestry official said 100 men remained on the fire lines to extinguish the blaze after bringing it under control.

Fanned by high winds and 100-degree temperatures, the blaze started to spread Saturday after having burnt for four days as a one-acre spot fire.

b.c. briefs

PICKET LINE HALTS MILL RENOVATIONS

PRINCE GEORGE (CP) — Picket signs asking for union support for striking employees of North Central Plywood Ltd., have effectively prevented the start of a scheduled renovation at the plant.

Picket lines were thrown up Tuesday by striking members of Local 25 of the Pulp, Paper and Woodworkers of Canada representing 27 employees at North Central Plywoods.

Employees of Stolberg Mill Construction, refused to cross the PPWC line. Stolberg employees are members of the International Woodworkers of America.

The mill was closed July 22 by a wildcat strike but company officials decided to proceed this week with a planned revamping of flooring arrangements in the plant and meanwhile place the mill's employees on two weeks paid vacation.

Striking PPWC members said Tuesday they would not permit the work to be carried out because the original plan called for the plant's own maintenance workers to assist in the renovation.

★ ★ ★

VANCOUVER (CP) — Millionaire Jeffrey Cohen, 22, has been charged with breaching his probation.

Cohen, an heir to the Army and Navy department store fortune, failed to adhere to a court order to report to his probation officer monthly.

He was to appear before his probation officer last Wednesday but didn't show. A summons was issued Thursday.

Cohen was located Tuesday and is scheduled to appear in provincial court Friday.

Last month, Cohen was fined $500 in provincial court for possession of cocaine and given a two-year suspended sentence on a charge of possessing heroin.

Cohen is reported to receive an annual salary of $40,000 and his net worth is estimated at $12 million.

★ ★ ★

KELOWNA (CP) — Mayor Wally Bennett said Tuesday a plan to double the amount of treated sewage dumped into Okanagan Lake has been abandoned temporarily after city council received a 5,000-name petition against the plan.

The $1.2 million proposal included construction of a tertiary treatment plant and major sewer trunklines to service large subdivisions, but will not go ahead now until further studies are made and a plebiscite is held, Bennett said.

Council passed resolutions two weeks ago calling for the construction.

★ ★ ★

VANCOUVER (CP) — An inquest into the death of Gurdev Singh Gill, 44, of Port Moody, was discontinued Tuesday at the request of the attorney-general's department after one of the potential witnesses was charged with manslaughter.

Darshan Dhillon, 26, of Burnaby, is to appear in provincial court Friday.

From previous testimony it appears that Gill was waiting for Dhillon and Mukand Singh Rai, 26, of Burnaby, when they came off shift at the Rayonier Canada Ltd. Silvertree plant here early July 5.

Gill fired a shotgun at Dhillon and Rai, wounding Dhillon.

Gill was then beaten and shot. Dr. Eric Robertson, a pathologist, testified earlier in the inquest that Gill died of suffocation by choking on his own blood, and that one of the blows had fractured his skull.

FORT ST. JOHN (CP) — A U.S. tourist riding a motorcycle was killed when his motorbike and a camper vehicle collided on the main road east of here. The name of the dead person was not released.

Woolworth

88¢ AND UP TO 288.88 BARGAIN DAYS

Aug. 1-3rd

Women's & Teen Wear

Teens' Co-ordinates
In today's popular knits. Skirts, Reg. 5.99. Now only **4.88**
Sweaters, 4 styles. Reg. 8.99 Now only **7.88**

Ladies' Knit Slims
Assorted colours. Sizes 8-18. Reg. 9.86 Now only **8.88**

Ladies' 4-Piece Suits
Jacket, skirt, pants and blouse. Polyester in check pattern. Colours Green, Brown, Wine. Sizes 12-18. Reg. 29.88 Now only **26.88**

Teen Cardigan Sweaters
With delicate lace trim collar and puff sleeve. Assorted colours. Sizes S.M.L. Reg. 8.96 Now only **7.88**

Ladies' Sweaters
An attractive long-sleeve sweater in assorted colours. Sizes S.M.L. Reg. 6.88 Now only **5.88**

Ladies' Blouses
In a lovely selection of patterns and colours. Sizes S.M.L. Reg. 7.96 Now only **6.88**

Ladies' Polyester Blazers
Check pattern. So easy to care for. Sizes 10-18. Reg. 14.88 Now only **11.88**

Women's Accessories

Knee High Hose
Two pairs to a package. Colours Spice and Beige **.88**

Bermuda Hose
White only. Sizes 8½-11 **.88**

Chiffon Head Scarves
Assorted colours **2 for .88**

Ladies' Scarves
A lovely assortment to dress up any wardrobe **1.88**

Panty Hose
One size fits up to 150 lbs. Colours Spice and Beige **2 pairs .88**

Infants & Childrens Wear

Girls' Bermuda Hose
Assorted colours. Reg. 2 for 1.13 Now only **2 for .88**

Children's T-Shirts
Crew neck, short sleeve, assorted colours. Sizes 4-6x **2 for 1.88**

Infants' Jacket
By Pata Cake. 100% Nylon with hood. Colours Brown, Navy and Green with Red and White stripe trim. Sizes 2-3x. Reg. 10.56 Now only **8.88**

Children's Jacket
Quilted, with hood and storm cuff. Colours Lt. Blue, Lt. Brown, Green and Navy. Sizes 4-6x. Reg. 6.96 Now only **5.88**

Girls' White Blouses
Long sleeve, shirt style. Sizes 6x-14. Reg. 3.96 **2 for 6.88**

Girls' Brushed Nylon Nightgowns
Attractive circus pattern on White. Peasant neckline. Sizes 7-14. Reg. 5.77 Now only **4.88**

Diaper Sets
For boys and girls. Attractive designs. Sizes 12-24 months **3.88**

Toddlers' Knit Sets
1-Piece and 2-piece with booties. Colours Blue, Pink and White. Sizes 12-24 months. Reg. 4.46 Now only **3.88**

Toddlers' Pant Suit
Checked cuffed pants. Plain with check trim and applique. Colours Red and Navy. Sizes 12-24 months. Reg. 6.97. Now only **5.88**

Men's & Boy's Wear

Boys' Vinyl Raincoats
100% Impermable, with hat. Sizes 8-16 **2.88**

Boys' Jeans
Western style, 14-oz. denim. Sizes 8-16. Reg. 7.97 Now only **6.88**

Boys' Jeans
Half boxer waist, 100% cotton. Sizes 8-16. Reg. 3.57 Now only **2.88**

Boys' Knit Shirts
3 Styles to choose from. Long sleeve, 100% Nylon. Sizes 8-16. Reg. 3.66 Now only **2.88**

Men's Jeans
10-Oz. denim, all cotton, sanforized. Sizes 28-34. Reg. 13.95 Now only **11.88**

Men's Knit Shirts
Crew neck, 100% nylon. Sizes S.M.L. Now only **1.88**

Men's Jean Jackets
100% Cotton denim. Sizes S.M.L. Reg. 7.89. Now only **6.88**

Men's Hose
Assorted colours **.88**

Men's Flannel Shirts
Assorted plaids. Sizes S.M.L.XL. **3.88**

Men's Dress Shirts
Polyester and cotton. Short sleeve, assorted patterns. Sizes 14½ - 16½. Reg. 2 for 9.75 Now only **2 for 8.88**

Boys' Shirts
Assorted patterns. Sizes 8-16. Reg. 3.33 Now only **2.88**

Men's Handkerchiefs
Jumbo pack of 10. Sizes 16"x16" Now only **1.88**

Family Footwear

Boys' Joggers
White with Blue stripes. Sizes 1-6. Reg. 5.99 Now only **4.88**

Girls' Shoes
Saddle oxford and strap style. Sizes 11-3. Reg. 5.46 Now only **4.88**

Men's Runners
Sturdy composition sole for hard wear. Sizes 7-11. Reg. 4.44 Now only **3.88**

Ladies' Terry Mules
Striped pattern in assorted colours. Sizes S.M.L. Sizes 16"x16" **1.88**

Household Needs

Scott Toilet Tissue
4 Rolls to a package. Assorted colours. Reg. 1.09 Now only **.88**

Hostess Cups
54 to a package. For hot or cold drinks. Now only **2 pkgs. .88**

J Cloth Towels
24 to a package. Assorted colours **.88**

Dispenser Napkins
500 to a package. Assorted colours. Reg. 1.09 Now only **.88**

Beach Towels
A lovely selection of patterns and colours. Reg. 4.44 Now only **3.88**

Paper Plates
80 to a package. Assorted colours **.88**

5-Piece Cannister Set
Sturdy plastic in colours of Gold and Avocado. Reg. 4.29 Now only **3.88**

Brown Betty Teapots
2-Cup size. Reg. 2.29 Now only **1.88**

Sadler Teapots
Made in England. Assorted shapes and decoration **3.88**

Van Wyck Electric Can Opener
With knife sharpener. Reg. 11.88 Now only **9.88**

Samson Dominion Hand Mixer
Reg. 10.88 Now only **9.88**

Bissell Gemini Floor Sweeper
For floors and carpets **18.88**

Children's Lunch Box Kit
With hockey and Disney picture trim, matching flask. Reg. 4.77 Now only **3.88**

Area Mats
Shag with fringed ends. Size 27"x40". Assorted colours **3.88**

Grey Blankets
With Red border trim. Double size **2.88**

Angola Bedspreads
Size 60"x80". Assorted colours with gold-thread pattern. Reg. 4.44 Now only **3.88**

Embroidered Pillow Case
Size 20"x32". Delicate embroidery trim Pair **1.88**

BARGAIN PRICED

9x12 Area Rugs
Shags and piles in assorted patterns and colours.
Reg. 99.99 Now only **78.88**

BARGAIN PRICED

Crimpknit
New fall colours, 60" wide.
2.88 yard

BARGAIN PRICED

Sterling Silver Charms
A wide selection to choose from.
2.88

BARGAIN PRICED

20-Pce. Dinnerware Set
By Ridgeway of England. 4 Patterns to choose from, open stock. Reg. to 16.99.
NOW ONLY **13.88**

BARGAIN PRICED

Lunch Counter Feature
Chicken Platter
3 Pieces of golden fried chicken, french fries, lettuce and tomato. Choice of beverage.
COMPLETE **1.88**

Toys & Playthings

Rocking Horse
Strong metal construction with heavy-duty springs. Reg. 27.97 Now only **22.88**

Pick Up Trucks and Zoom Cycles
Strong plastic **.88**

Children's Story Books
Hard covers. Tales of the sea and farm. Reg. 59c Now only **2 for .88**

Home Furnishings

Pole Lamps
2 Lights. Attractive woodgrain finish. Reg. 21.99 Now only **18.88**

Decorator Lamps
Milk glass base with gold pattern, gold metal trim. Reg. 24.95 Now only **22.88**

Chrome Kitchen Chairs
Vinyl covering in attractive patterns Each **6.88** or **4 for 26.88**

Smoker Stands
Attractive designs **16.88**

Recliner Chairs
Vinyl leather-look upholstery in colours of Green, Brown and Black. Reg. 74.88 Now only **68.88**

Ironing Boards
Standard size, strong metal construction. Reg. 13.99 Now only **11.88**

Bakery Buys

Doughnuts
Choose your own favourite kind **1½ doz. 1.88**

Pic-n-mix Cakes and Pies
Assorted Each **.88**

Writing Supplies

3-Ring Binders
1½" Binder. Complete with 100 ruled refills, 5 multi-coloured dividers, matching pencil case. Reg. 2.47 Now only **1.88**

Commodore File Cabinets
Sturdy metal construction.
4-Drawer letter size. Reg. 59.98 Now only **53.88**
4-Drawer legal size. Reg. 65.86 Now only **58.88**
2-Drawer letter size. Reg. 41.86 Now only **38.88**
2-Drawer legal size. Reg. 53.86 Now only **48.88**

Hilroy Refills
500 to a package. Narrow and wide ruled, good quality paper. Reg. 2.49 Now only **1.88**

Hilroy Redi Tabs
Wide and narrow ruled. 4 to a package **.88**

Exercise Books
100 to a package, ruled with margin **.88**

Keystone Exercise Books
Ruled good quality paper. Reg. 20c. Now only **5 for .88**

Keystone Key Tabs
Wide ruled, 4-72 page books to a package **.88**

Peacock Crayons
16 Assorted colours to a package **4 pkgs. .88**

Clip Boards
.88

Metal Desk File Box
Strong construction; dividers and lock. Reg. 8.85. New only **6.88**

Boxed Cards
Get well and general **.88**

Jewelery - Novelties

Jewelry Assortment
.88

Necklace Sets
Necklace with earrings and bracelets to match. Assorted colours **1.88**

Watch Bands
Leather in assorted colours. Men's and ladies' **2.88**

Gold Chain Necklaces
Assorted styles **1.88**

Health & Beauty Aids

All Purpose Face Cream
Olive oil and lanolin, 16-oz. jars. Reg. 1.09 Now only **.88**

McLeans Toothpaste
Fresh Mint and Spearmint flavours, 100 ml size **.88**

Sudden Beauty Hair Spray
Regular or Super Hold **.88**

Fabrics & Notions

Celanese Lining
54" Wide. Assorted colours yd. **.88**

Gingham
100% Cotton, 36" wide Yd. **.88**

Flannelette
36" Wide, assorted prints Yd. **.88**

Button Package
6 Buttons of a kind, 288 buttons to a package **.88**

Sporting Goods

Sportcraft Fishing Lures
Assorted **.88**

Hook Holders
.88

Bicycle Tubes
Assorted sizes. Reg. 1.15 Now only **.88**

Soccer Balls
Official size and weight. Reg. 9.97 Now only **8.88**

Music & Records

3-Pack Cassette Tapes
C90-Minute tapes **1.88**

Magnasonic Stereo
AM-FM receiver, built-in turntable, 8-track player, twin speakers. Reg. 199.87 Now only **188.88**

Soundesign Digital Clock Radio
AM-FM 24-hour alarm system, pillow speaker. Reg. 59.87 Now only **48.88**

Cameras -Films

Pentax S.P.F. Camera
35mm, 1.8 lens, through-the-lens metering. Complete with case. Reg. 295.87 Now only **288.88**

Strobolite 14
By Honeywell. Save money on flash cubes with one of these. Reg. 9.99 Now only **8.88**

Commodore Calculator
Pocket Electronic Calculator, minute man 3. Reg. 59.95 Now only **54.88**

Pets & Supplies

No Fea Loss Budgie Seed
2 pkgs. .88

Spray Millet
A treat for your bird **2 pkgs. .88**

Hampsters
A cute little pet **.88**

Budgie Birds
Young and healthy **7.88**

From the Candy Dept.

Regal Assorted Candies
22-Oz. bag **.88**

Bagged Candies
An assortment of candies, 21-oz. to 32-oz. bags **.88**

Chocolate Bar Package
4 Regular size bars. Assorted **2 pkgs. .88**

Woolco MAGASINS & RAYON DEPARTMENT STORES — CHARGEX — Woolworth CREDIT CARD CARTE DE CREDIT "Charge it"

Woolworth ...because you can't fool a woman.

USE THESE CARDS IN WOOLWORTH STORES ACROSS CANADA

386-2121
Monday through Saturday
8 a.m. to 6 p.m.

CLASSIFIED ADVERTISING

Vancouver Island's Largest Shopping Centre in Print

386-2121
Monday through Saturday
8 a.m. to 6 p.m.

1 BIRTHS

JOHNSON — Born to Mr. and Mrs. J. A. J. Johnson, 338 Victoria View Road, at Royal Jubilee on July 28th, 1974, a baby boy, Christopher James. We wish to thank Dr. Hurwitz and maternity nursing staff.

MacKAY — Born to Mr. and Mrs. Brian A. MacKay, 647 Speed Ave., at Victoria General Hospital on July 23rd, 1974, a baby girl, Amy-Lynn Joy, a sister for Philip. Many thanks to Dr. Blouw and hospital staff at VGH.

McKECHNIE — Born to Neil and Gisela McKechnie, 2842 Sybronden Rd., Victoria, at Royal Jubilee Hospital on July 28th, 1974, a girl, Jennifer Alison, 9 lbs. 6 ozs., first grandchild for Mr. and Mrs. Fred Eggert, Victoria, seventh grandchild for Mr. and Mrs. N. D. McKechnie, Victoria, and first grandchild for Mrs. Emma Eggert, Victoria. Special thanks to Dr. H. J. Helmlich and maternity staff.

ORR—Born to Vince and Linda Orr (nee Watson) their first child, Vincent "Jamie", 8 lbs., 9 ozs. Born at 11:14 p.m. July 21, 1974. Many thanks to all the Maternity Staff of Victoria General and Dr. Rippington and Dr. J. P. White.

PARSONS — Born to Bonnie Mellett and David Parsons, of Lycee Abdel Kader Azza Sidi Bel Abbes, Algeria, at Victoria General Hospital, on July 18, 1974, an amazing baby girl, Laurel Amber Anderson Parsons, 7 lbs. 10 oz. Special appreciation to Heather Pritchard, Dr. McCracken, hospital staff, and policies La Maze instructors.

5 DEATHS and FUNERALS

ERRETT — In Victoria, B.C. on July 30th, 1974, Mr. Darhl K. (Dke) Errett, aged 63 years, born in Englehart, Ontario, late residence West Coast Road, Sooke, B.C. He leaves his son, Fred, Bryon Errett, Toronto, Ont.; his mother, Mrs. Florence Errett, West Coast Road, Sooke, B.C. and his dear friend, Mary French, 1916 Belmont Ave.
Service will be held in the Sands Mortuary Limited, "Memorial Chapel of Chimes", on Thursday, August 1st, 1974 at 11:00 a.m. Cremation. Flowers gratefully declined. Those so desiring may contribute to the B.C. Heart Foundation, 402-612 View St., Victoria, B.C.
Sands—Victoria

LOW — In hospital on July 29, 1974, Ronald McKay Low, aged 70 years of 205-1235 Balmoral Road. He is survived by his loving wife, Eleanor; daughter, Mrs. P. W. (Sheila) Baldwin; 2 sons, Frederick L. of North Delta, B.C., and Wilfred, Vancouver, B.C.; 3 grandchildren and 2 brothers in Scotland. The late Mr. Low was a member of Trafalgar Branch R.C.L. No.42.
Funeral services will be held on Thursday, August 1, 1974, at 1:00 p.m. in the THOMSON and IRVING Chapel. Dr. A.J. Mowatt officiating followed by cremation.

MacDOUGALL — On July 30, 1974, at Royal Jubilee Hospital, Major Keith Widmer MacDougall, aged 83 years, beloved husband of Mrs. Mary MacDougall of 2415 Lansdowne. Maj. MacDougall a member of the Masonic Lodge, Zetland Lodge No.83, a member of the Red Chevron Assoc., a member of the Union Club and of the Royal Victoria Golf Club, is survived by his wife, Mary, two daughters, Mrs. C. Creighton (Ann) and Josephine, both of Victoria. Also surviving are two grandchildren, Caroline and Charles.
Funeral services will be held at 11:00 a.m. Friday, August 2nd, 1974, in St. Phillip's Anglican Church, 2928 Eastdowne, Lt.-Col. Rev. R. O. Wilks will officiate. Cremation to follow. HAYWARD'S CHAPEL in care of arrangements.

Sands
WE CARE
Dedicated to service
Sensible Prices
SANDS FUNERAL CHAPELS
VICTORIA 388-5155
SIDNEY 656-2932
COLWOOD 478-3821
DUNCAN 746-5212
LADYSMITH 245-2331
NANAIMO 753-2032
Your six community Chapels. Independent, Family Owned and Controlled. Sands since 1912.

MARRIOTT — In Victoria, on July 26, 1974, Mrs. Elizabeth Marriott, aged 85 years, born in England. She leaves her brother, Harvey Radford of Victoria and her sister, Miss Bertha Radford in England.
Service in McCall Bros. FAMILY CHAPEL on Thursday, August 1st at 11:00 a.m., followed by cremation.

MARTLAND — In Victoria, on July 28, 1974, Mrs. Lyda Susan Martland, aged 76 years of Ste. 112-013 Vancouver St., born in Renfrew, Ontario and resident here for the past 21 years. Widow of John Martland, she leaves her sisters, Mrs. Thomas Pierce of Edmonton and Mrs. Cora Madge of Calgary; one brother, Wilbert Burton of Edmonton; also nieces and nephews; and her late husband's family. She was also predeceased by her mother, Mrs. Margaret Burton in March 1973.
Funeral service in McCall Bros. FLORAL CHAPEL, Johnson and Vancouver Sts. on Thursday, Aug. 1st at 2:00 p.m. with the Rev. Laura Butler officiating. Interment at Royal Oak Burial Park.

MECOY — In the Royal Jubilee Hospital in Victoria, B.C., on July 28th, 1974, Mrs. Ethel Mecoy (nee Parkins) aged 65 years predeceased by her beloved husband, Charles A. Mecoy, resident of Victoria for five years. She was a member of the Mendelssohn Choir, Toronto, Ont. and a member of St. Barnabas' Church, Toronto, Ont. She is survived by her brothers, Alfred Parkins of Detroit, Sidney Parkins of Toronto and Ted Parkins of Victoria, niece Wendy Parkins of Victoria; nieces and nephews.
Services will be held in Toronto, Ontario at the Trull Funeral Home on Yonge Street on Thursday, August 1, 1974. Interment, Mt. Pleasant Cemetery. Flowers gratefully declined. Donations may be made to the Society, 857 Caledonia Ave. McCall Bros. in charge of arrangements.

NOTT — In Victoria on July 27, 1974, Mrs. Gertrude Beatrice Nott, aged 77 years, of 758 Claremont Ave., a native daughter of Victoria. She leaves her husband, John C., at the residence; 3 daughters, Mrs. G. (Muriel) Polson and Mrs. Marjorie Mitcham of Victoria, Mrs. J. (Doreen) Amos of Saratoga Beach, B.C.; 11 grandchildren; 17 great-grandchildren.
A private funeral service was held in McCall Bros. Family Chapel on Tuesday, July 30, at 2:15 p.m., followed by cremation. (No flowers by request. Friends, if desired, may donate to the Heart Fund, 1008 Blanshard St.)

SCANDLING — There passed away peacefully in the Lord, on July 30th, 1974, Mrs. Florence Annie Scandling, age 87 years. Born in Victoria, B.C. residing at 941 McClure Street. She leaves her sisters, Mrs. Emily Boyd, Port Angeles, Mrs. Clara Carson, Seattle, sister-in-law, Mrs. William A. Hick, Victoria, B.C., 3 nieces and 2 nephews. The late Mrs. Scandling was a member of Colfax Rebekah Lodge No. 1, I.O.O.F. for 47 years, and the B.C. Centennial Pioneers' Association, and had attended Central Baptist Church over 40 years.
Service will be held in the Sands Mortuary Limited "Memorial Chapel of Chimes" on Friday August 2nd, 1974 at 1:00 p.m. Rev. Percy E. Wills officiating. Interment in Royal Oak Burial Park. Flowers gratefully declined, those so desiring may contribute to the Gideons International in Canada, c/o Mr. A. B. Young, 2776 Burdick Ave., or Overseas Missionary Fellowship, c/o Central Baptist Church, or B.C. Heart Foundation, 402-612 View Street, Victoria, B.C.
Sands—Victoria

SIMMS — On July 30, 1974, at Royal Jubileee Hospital, Mr. George Ernest Simms, beloved husband of Mrs. Marjorie Simms of Victoria and formerly of Montreal. Mr. Sims is survived by his wife, Marjorie, one son, Bud, Victoria; two daughters, Maureen and Kathleen, both of Montreal, and several grandchildren.
Private family services will be held at 11:00 a.m. Thursday, August 1st at the chapel of the Royal Oak Crematorium. Cremation to follow, in lieu of flowers, donations may be made to the Canadian Cancer Society. HAYWARD'S CHAPEL in care of arrangements.

5 DEATHS and FUNERALS

WHITFIELD — On July 29, 1974, at Duncan, V.I., Mrs. Magdeline Whitfield of West Road, Shawnigan Lake. She leaves her loving husband C.E. Whitfield and family.
Graveside service at Royal Oak Burial Park on Thursday, August 1st at 3:30 p.m. McCall Bros. Funeral Directors in charge of arrangements.

WICKS — In Victoria on July 30, 1974. Mary Wicks, aged 85 years, born in Carradale, Argyll, Scotland, resident of Victoria since 1969, formerly of Crossfield and Clive, Alberta, Haney and Vancouver. Widow of Claxton Wicks, she is survived by her son and daughter-in-law, Lyle and Agnes Wicks of Victoria, and 1 grandson, Robert Richard Wicks of Vancouver.
Funeral service in McCall Bros. Chapel, Johnson and Vancouver Streets, on Friday, August 2, at 2:00 p.m., with Major Roger Thierstein officiating, followed by cremation. (No flowers by request.)

WOOD — At Victoria, B.C. on July 26, 1974, Winifred Marjorie Wood, daughter of the late Alfred and Matilda (Hutchins) Wood, formerly of Hamilton, Ontario. Private cremation and interment of ashes in Woodland Cemetery, Hamilton. (McCall Bros.)

8 CARDS OF THANKS

Sheila and Andrea, along with Mom and Dad (Roma and Herb), and brother Ron, wish to thank the many friends of Gerry and the family who attended at the Langford Legion Hall on the 17th of July. It is indeed heartwarming to know that he had so many friends who cared. The thoughtfulness and understanding of all is much appreciated. Special thanks are extended to the organizers and entertainers for making the evening the success it was. We would also like to thank the following for their special kindness: Goldstream and Langford Parks Branch Staff, Staff of the Glendale Hospital, Trojan Steel, Chalie Boas and family, residents of Spectacle Lake Trailer Park, Malahat Post Office and those who wished to remain anonymous — The George Family.

We wish to express sincere thanks to our many friends, neighbors and relatives for their kindness and expressions of sympathy at the time of the loss of our dear wife, mother and grandmother, Margaret Binks. — Louie Binks and Family.

9 IN MEMORIAM

RHODE — In loving memory of our dear mother Mrs. Daisy Rhode who passed away July 31, 1973.
—Ever remembered by her loving daughter Violet and sons Chris and Frank and families.

10 FUNERAL DIRECTORS

SERVING VANCOUVER ISLAND
Sands
WE CARE
Dedicated to service
Sensible Prices
SANDS FUNERAL CHAPELS
VICTORIA 388-5155
SIDNEY 656-2932
COLWOOD 478-3821
DUNCAN 746-5212
LADYSMITH 245-2331
NANAIMO 753-2032

McCALL BROS.
Funeral Chapels
1400 Vancouver Street
385-4465 — 385-4466 — 385-4467
Professional Service of the Highest Order . . . and at Moderate Cost.
THURSDAY
BROOME, L/S. Gordon James. Accompanied to Regina, Sask., for service and interment.
KIRKPATRICK, Mrs. Jannet L. (Jennie)
10:00 a.m.—FAMILY CHAPEL
MARRIOTT, Mrs. Elizabeth
11:00 a.m.—FAMILY CHAPEL
MARTLAND, Mrs. Lyda Susan
2:00 p.m.—FLORAL CHAPEL
FARMER, Mrs. Ann
3:00 p.m.—FAMILY CHAPEL
WHITFIELD, Mrs. Magdeline
GRAVESIDE SERVICE
3:30 p.m.—ROYAL OAK BURIAL PARK.
FRIDAY
WICKS, Mrs. Mary
2:00 p.m.—FLORAL CHAPEL

INTERNATIONAL FLIGHT CARE
Specializing in shipping to or from anywhere
call collect
VICTORIA, 388-5155
SIDNEY, 656-2932
COLWOOD, 478-3821
DUNCAN, 746-5212
LADYSMITH, 245-2331
NANAIMO, 753-2032
Removal and Memorial Service
A Division of Sands
Covering Vancouver Island

CUNNINGHAM FUNERAL CHAPEL
(Formerly Chaplin's)
1155 Fort Street
Phone 384-5512 or 384-8626
Offering dignified moderate services for all. Geo. S. Cunningham, owner, manager.

THOMSON & IRVING
Funeral Chapel
Est. 1906 — Formerly of Winnipeg
A Dignified and Understanding Service at Moderate Cost
PRE-NEED AT NEED
SHIPMENTS
1625 Quadra St. Phone 384-2612

HAYWARD'S CHAPEL
Ready to carry out the family's wishes, quietly, sympathetically, with efficiency and dignity.
386-3505
734 Broughton St.

FIRST MEMORIAL SERVICE
Undertakers for the Memorial Society of B.C. 658-5244.

11 MONUMENTAL

STEWART MONUMENTAL Works Ltd.
ESTABLISHED 1896
Memorial of Distinction
Marble fireplace and tabletops
1403 May ST. 384-3452

MORTIMER'S MONUMENTS
ESTABLISHED 1877
"The Finest in Craftsmanship"
633 DAVID ST. 383-6421

14 ANNOUNCEMENTS

WHY RENT WHEN YOU CAN own Co-operatively? Come and find out at the Annual General meeting of the James Bay Co-operative Housing Association at 8 p.m. Thursday August 1st at 520 Niagara (Basement).

15 COMING EVENTS and MEETINGS

ONCE AGAIN THE SEA CADETS at CFB Esquimalt as they near the completion of their summer training, invite the young ladies of Victoria, between the ages of 14 and 18 to a semi-formal dance, being held on Friday evening, 2nd August between the hours of 8:00 and 12:00. 350 YOUNG LADIES are cordially invited to attend. ARE YOU INTERESTED? If so, please phone 388-1763 on the 27th, 28th, 29th, 30th of July for further information. Transportation will be arranged.
THE NUMBER AGAIN — 388-1763

15 COMING EVENTS and MEETINGS

BINGO
Friendly Non-Status
Indian Bingo
1616 Blanshard St.
Thurs., Aug. 1, 7:30 p.m.
6 cards, $2
5 extra games, 5 cards $1

20 LOST and FOUND

DOG OVERBOARD
Lost: Small red-brown Pekingese lost off boat in vicinity of Patricia Bay or Deep Cove or onto Portland Island. Notify by collect call: 206-454-5562.

LOST: GREY FEMALE CAT, with white mark. Langford area. Answers to "Shadow". Phone after 6 p.m. 478-8442.

FOUND: SACK OF CLOTHES, Gold River Road, near Upper Campbell Lake. Identify and pay ad. 592-3570.

LOST, BURNSIDE AND TILLICUM area, black and white Boston Bull, male, friendly, family pet, reward. 383-2308 or 656-2821.

LOST — LADY'S SUNGLASSES, Air Force, steel rims, bifocal insert in glass, brown glass case. Reward. 384-9979 after Wednesday.

LOST — MONDAY EVENING, black female cat, vicinity Wellington Ave., Dallas Road. Any information, please call 383-1977.

LOST: ITALIAN GREYHOUND, weight, 6 lbs., name "Dolce," color dark blue. Lost in Sidney shopping centre. Reward. 658-5041.

LOST: AT ROSEDALE PARK, old-fashioned Australian-made tennis racket, press, balls. 478-1100.

LOST BETWEEN VICTORIA AND Lake Cowichan on Sunday, custom-made cover for T6' runabout. 478-4057.

LOST BETWEEN 12 AND 2:30 July 30, wide wedding band. Sentimental value. Reward. 382-9957.

LOST — PRESCRIPTION SUNglasses, downtown vicinity or Esquimalt. Reward. 656-3669.

LOST, WHITE FLUFFY MALE cat on Steltys X Road near Beyaness. 652-1806.

REWARD: BLUE BUDGIE, YELLOW head, lost in Rockland-St. Charles area. 598-8359.

LOST — WHITE COCKAPOO, male, Thetis Lake area. Reward. 723-9363, collect.

LOST — UNITRON HEARING aid. Phone 388-7157. Reward.

FOUND; TAME GREY PIGEON, Jubilee area. 382-7678.

LOST: CAMERA, IN BEACON Hill Park, Reward. 382-0243.

SKIN DIVER'S WATCH LOST IN Hollywood Park. Reward. 388-9213.

21 HELP WANTED GENERAL

ADVERTISEMENTS IN THIS CLASSIFICATION MUST COMPLY WITH THE BRITISH COLUMBIA HUMAN RIGHTS ACT SEE COLUMN 1

ADVERTISING SALES. BECAUSE we are growing rapidly, Vancouver Islands Outdoor Journal requires two additional sales people for Greater Victoria. Must have media sales experience. Local market knowledge, and interest in outdoor sports helpful. Especially want applicants with management experience or potential, for our fast expanding organization. Remuneration open. For confidential interview, phone Mr. Carter, 478-8371.

MANAGEMENT TRAINEES
National Canadian consumer loan and mortgage company has immediate openings for credit management trainees. Experience preferred but not essential. We provide on the job training and excellent company benefits. For more information call Mr. Griffis at 384-9365. Niagara Finance Co. Ltd., 1032 Yates St.

HAPPINESS IS . . .
TRAVELLING and meeting people. Western Canadian Compnay has immediate openings for two attractive students.
Min. Age 17
Salary $350-$500 plus bonuses.
For interview, call 386-2481, extension 21, 7-9 P.M. only.

LIVE-IN HOMEMAKERS
Opportunities for semi-retired ladies to help their local communities. Your experience needed by HEALTH CARE SERVICES UPJOHN LIMITED. Call us at 388-6639 Monday - Friday 9-4:30.

RESIDENT CARETAKER
for large, central townhouse and apartment complex. Must be experienced, resourceful and tactful. Full-time rewarding position, excellent working conditions and benefits. 2505 Blanshard, 382-8742.

JANITOR FOR MANUFACturing plant in Central Saanich, approximately 30-hour week, including evening and weekend work. Suitable for retired servicemen living in the area. Telephone 652-1131 for interview.

SERVICE STATION ATTENDANT wanted. Job requires knowledge of service, the pumps, lubrication and repairing tires. Please apply personally at Westview Auto Service, Trans-Canada Hwy, at Tillicum.

MATURE HOUSEKEEPER FOR semi-invalid in apartment beginning Aug. 1. Good plain cooking, generous time off, references please. Call Miss Dron, 386-3131, local 309 or 310.

EXPERIENCED GRILL COOK, evening shift, 5 hours nightly, must be clean and fast worker, apply the Net Loft, 640 Montreal, 388-5551.

DOWNTOWN THEATRE REquires trainee assistant manager to start immediately. Able to type a requisite. Apply to Victoria Press Box 201.

TAXI DRIVERS WITH CLASS 4 license and chiefs permit. Guaranteed wage, statutory holidays, MSA, holiday pay, 5-day week. 383-1121 for appointment.

SPORTSMAN MOTOR INN REquires a mature experienced chambermaid. Good salary, short working day. Apply 1850 Douglas St.

BABYSITTER, 9 A.M.-5 P.M., for 5-year-old, Quadra, Hillside, MacKenzie area preferred. 383-8874.

SHORT ORDER COOK, FULL hours. Apply Mrs. Scott, dining room, Royal Olympic Hotel, 384-1187.

REST HOME REQUIRES CONGEnial mature ladies to care for the elderly. References please. Res. 478-6451, bus. 598-6133.

DRIVERS WANTED, FULL AND part time. Day and night shift for air-conditioned taxis. Call 386-6785 or 383-8307.

HOUSEWORK, 4 MORNINGS PER week. Permanent, Fairfield area, references please. Victoria Press, Box 173.

COUNTER GIRL WANTED TO train for part-time work. Apply Mrs. Bailey or Mr. Kazakoff at Victoria Meat Market, 625 Johnson St.

DININGROOM WAITRESS, MUST be fully experienced, evening shift, apply the Net Loft 640 Montreal, 388-5551.

POWER MACHINE OPERATORS wanted for Garment factory, must be fully experienced. 382-8914, 8 to 4.

GOVERNMENT HOUSE HAS AN immediate opening for a cook. Permanent position. Apply to chef, 9:30 to 11 a.m. 384-4192.

HAIRDRESSING APPRENTICE required. Annas Taylor Beauty Salon. Broad St. Phone after 6 p.m. 598-1849.

TAXI DRIVERS; FULL OR PART time. Shifts arranged to suit the individual. For further information contact 388-5168.

I NEED 6 MEN TO HELP ME in my fast-growing and prosperous business, car essential. Call 386-2947 for personal interview.

21 HELP WANTED GENERAL

Adults Needed Immediately
Housewives
Senior Students
Pensioners
Working Adults
Augment your income with an adult size Colonist Apartment Route in the area of James Bay.
Monthly profits range from $80.00 to over $135.00 per month depending upon route size.
With less than 1¼ hours delivery time in the early morning there is no interference with studies or most working hours.
Must have means of carrying papers from depot to route. To apply or for further information contact F. Watson in the Circulation Department, 383-4111. Do this today or send your application in by mail.

PART-TIME POSITION AS COLONIST SUBSTATION MANAGER
In the James Bay area. As duties involve issuing papers and instructions to adult and carriers managing station, overseeing delivery and conducting Sales Meetings, the job would suit a Senior Student or person with free time during the following hours — Tues. to Sunday — approx. 5 a.m. to 6:30 a.m. Tues 4 to 5 p.m. Wed. 6:30 to 8:30 p.m. Previous Newspaper Carrier and sales experience would receive preference. To apply or for further information contact F. Watson in the Circulation Dept. or send your application by mail.

PAUL'S Restaurants
Has immediate openings for waitresses and waiters, full-time. Only those with experience need to apply. Paul's Restaurants, 1900 Douglas St.

BRANDS RESTAURANTS LTD.
Now employing experienced cook, waitresses and waiters. Permanent positions or part-time. Also training mature and young persons as cooks, cooks helpers, waiters, waitresses for steady employment. Please apply in person 1009 Government.

SEAMSTRESS or FUR-FINISHER
Prominent Retail Furriers require a person with sewing experience, full or part-time. Fast, neat sewer for minor alterations. Permanent position and pleasant working conditions. Salary commensurate with experience. Phone 385-4361 for appointment. Scuby Furs Ltd., 911 Governmentnt St.

THE BAY
Men's wear we require a full time sales person, preferably woman, with the ability to sell and present top line dress shirts and ties. Must have experience in exclusive line selling. Apply in person, Personnel Dept., fourth floor, 11:30 to 5:30.

AUTO BODY MAN
Must be qualified to turn out first-class work. Excellent working conditions in our new fully equipped shop. Apply to Ralph Phillips, Suburban Motors. 386-6131 or 386-7712. All enquiries confidential.

WANTED: A LUBE MAN TO work in service station. This position will require some mechanical work. Only people who are interested and experienced in this type of work need apply. Victoria Press, Box 230.

ERNIE'S FINE FOODS REQUIRE mature year round part-time cook, capable of working hard with the minimum of supervision. On the job training provided. For interview call Mr. Youngson, 384-5433. Mornings only.

$100 WEEKLY OR MORE, 4 hours daily even from your home, neat appearance. If success to you means health and wealth, let's get together. Monday, Tuesday or Wednesday, 8 p.m. 31 Cadillac, suite 3.

THE BAY REQUIRES AN EXPErienced cook in their Non-Such Room. If you would like to average 26-30 hours per week and receive excellent wages and all staff benefits, apply in person to the Personnel Office, 4th floor.

QUALIFIED PHARMACIST REquired to work part time. Average 20 hours per week with excellent salary and benefits. Victoria Press, Box 228.

EXPERIENCED WAITRESS REquired, start immediately. Permanent position. Interviews from 7 p.m., 620 Trounce Alley, no phone calls.

COMBINATION TAPMAN AND waiter wanted. Apply in person at Executive Office, Red Lion Motor Inn, 3366 Douglas.

KIND PERSON URGENTLY REquired to care for one-year-old boy, your home or mine, James Bay area, call evenings 382-6002.

MATURE EXPERIENCED waitresses to work 20 hours per week. Apply 2251 Cadboro Bay Road or telephone 598-3326.

COMPANION - HOUSEKEEPER for elderly lady, live in, salary negotiable. Victoria Press Box 101.

EXPERIENCED WAITRESS wanted. Apply Bel-Air Restaurant, 1708 Douglas St.

EXPERIENCED DESK CLERK wanted. Apply in person Red Lion Motor Inn, 3366 Douglas.

BRISTOL TOWN
Experienced hair stylist. 384-0933, 386-7282.

EXPERIENCED BUS BOYS FOR dining room. Apply 1021 Pandora, 4-5 p.m.

COOK FOR REST HOME, LADY only, Wednesday to Sunday inclusive, 385-9821.

IF YOU WANT A JOB BAD enough to go to work call 386-9123.

21 HELP WANTED GENERAL

WANTED BOYS AND GIRLS
The Daily Colonist has some Carrier-Salesmen routes coming available in the Esquimalt area. If you are 12 years old or older and interested in delivering The Daily Colonist Please call Mr. Seal at 383-4111.

COUPLE WANTED FOR SMALL country estate, 10 miles from city of Victoria. Cottage with 2 bedrooms, living room with fireplace, available for accommodation. Man to look after garden, and general handy man duties including some driving, etc., wife to assist in house including some cooking and cleaning. If required will furnish accommodation. Only competent and qualified people need apply. Excellent opportunity for right couple. Salary commensurate with duties and ability. Mrs. Talbott, 385-9765.

MANAGER -TRAINEE REquired by one of Canada's fastest-growing automotive retail chains. This position offers rapid advancement for the right person. Benefits include company pension plan, company paid supplementary medical and company paid insurance program. Apply in person to Woolco Auto Centre, 3601 Douglas, or phone 386-9472 for appointment.

$3.00 PER HOUR
TO START
Experienced people to do pleasant telephone sales work from our office. 9 a.m. to 3 p.m. Monday through Friday. Strictly salary. Call 386-7213. Saturday Call 386-8012, from 2 p.m. to 3:30 p.m.

Providing the very best professional service means that we require an alert, experienced waitress to fill a permanent position.
Jason's Restaurant
45 BASTION SQUARE
382-0033

SECURITY GUARD
Full and part-time guards required, permanent positions available or supplement your income evenings and on weekends, must be clean cut and bondable, must pass RCMP security check, contact Mr. Vanderbyl, 479-8221 for interview.

KIND QUIET LADY TO LOOK after family of three. Attractive new basement suite free in return for cooking evening meal, 4 days per week. Some baking and some light housekeeping duties. Must be excellent cook. 388-5342.

FRENCH RESTAURANT LOOKing for young girl, preferably speaking French to work at lunch time, 11-3, Monday through Friday. Please call 388-7711 for interview between 12-3 or after 5:30 p.m.

WANTED IMMEDIATELY, Mature female help, full time position for right person, also wanted housewives for day and evening shifts, 2-3 days a week. Apply in person, Beacon Drive in Ltd., 126 Douglas, between 9-11 a.m.

DRAPERY SEAMSTRESSES
Seamstresses wanted for drapery workroom. General knowledge of sewing and a desire to work, are all that are needed, apply in person to Trueman Drapery Manufacturing Ltd. 660 Fort St.

ARE YOU A QUALIFIED HAIRdresser? Would you like to practice your art in pleasant surroundings and receive full store benefits? If so, The Bay's Caned Room needs you. Apply in person to the Personnel Department, 4th floor.

WAITRESSES
MALAHAT CHALET
Are you pleasant and energetic? Do you like people and want to work? Have you a ready smile and an interest in life? Then we have a position for you. Phone 478-3386.

MAN AND WIFE MANAGEMENT team for 20 unit downtown motel. Live in bachelor suite, on account salary, commission on rent included in package. This is an immediate opportunity for an alert couple. 386-2812 Thunderbird Motel.

LADY DRIVERS
To drive taxi — day shift only. Excellent opportunity for a wife wishing to supplement husband's income. For further information contact 388-5168.

WANTED: TAXI-DRIVERS FOR Victoria's largest taxi company. Must have Class 4 licence and Chief's permit. Apply Bluebird Cabs Ltd., 727 Johnson St., room 140, 9 a.m.-4 p.m. Monday-Friday.

DRAPERY SEAMSTRESS WANTed for part or full time, good working conditions, apply in person to Imperial Draperies Ltd., 3639 Shelbourne Street, at Shelbourne Plaza.

FULL TIME CLERK REQUIRED for growing supermarket, applicant must be neat and clean in appearance, and also have clean driving record., Reply Victoria Press, Box 216.

"FULLER BRUSH SAYS" NEED extra money, why not turn your spare time into cash. No experience necessary. Contact Mrs. Begley, 478-2335 or write to 33-2500 Florence Lake Road.

THE BAY
requires a sales-oriented fisherman-hunter. Must have extensive product knowledge, prefer sales experience. Apply in person to the Personnel Department, 4th floor.

CARETAKER - MANAGER. EXperienced, wanted by September 1 for 36-suite, 5-year-old, quality block, Cook-Fairfield area. Call present manager for interview at 384-5680.

STEREO SALESMAN
Required for Victoria Audio Store. Sales experience necessary. Phone 386-2935 or apply in person 721 Yates St.

TWO CASE 580 BACKHOE OPERators, fully experienced on custom and pipeline production work. Steady employment in Nanaimo area. Phone 758-5411 or 758-9811.

LIGHT HOUSEWORK AND BABYsitting, in lieu of free room and board plus remuneration, unwed mother welcome. Phone 652-2297 after 6 p.m.

MATURE COUPLE WITH EXPErience required as resident managers of 44-suite downtown apartment building. Reply Victoria Press, Box 177.

EXPERIENCED GARDENER and landscaper, state experience, salary expected and age. Victoria Press Box 204.

LICENSED HAIRDRESSER REquired, Colwood area, commencing Aug. 15. Reply Victoria Press, Box 155.

DOMESTIC HELP WANTED, 3 hours per week, own transportation and reference required. Call after 6 p.m 652-3434.

EXPERIENCED HAIRDRESSER required for part or full time position in gift and wig store. Call Dawn 386-0221.

EXPERIENCED SHORT-ORDER cook, day shift or night shift, or part-time. Apply in person, Melrose Cafe.

PERSON TO MANAGE ROADside produce stand. State experience and wage expected to Victoria Press, Box 229.

MAINTENANCE HAND
For 160-ton yacht based Sidney. 2 days per week. 656-4561.

QUALIFIED HAIRDRESSER wanted, Chatelaine Beauty Salon, 386-0123.

HAIRDRESSER WANTED, PART time or full time. Call after 6, 382-5385.

PART-TIME BARTENDER, needed Friday and Saturday evenings. Phone 385-1031.

EXPERIENCED COOK FOR small private hospital needed immediately. 383-2323.

LIVE IN HOUSEKEEPER REquired to take care of home and elderly lady. Phone 598-1657.

HAIR STYLIST REQUIRED, full time position in busy Salon, call Elaine 598-8588.

EXPERIENCED WAITRESS. Apply in person, Melrose Cafe, 622 Yates.

21 HELP WANTED GENERAL

ENGINEERING AIDE III
$773 - $939 Per Mo.
(Temporary)
Responsible work in a Subdivision Service section reviewing design drawings for compliance with municipal standards, providing information to consulting engineers and generally providing engineering services to properties.
Should have Grade 12 supplemented by technical schooling or related courses in municipal engineering. Must have related experience.
Complete resumes should be forwarded to the undersigned as soon as possible.
Personnel Director
Saanich Municipal Hall
770 Vernon Avenue
Victoria, B.C.

REQUIRED IMMEDIATELY, IN large rest home, mature, female, graduate L.P.N. or experienced nurses' aide, for 2 evenings, 3:30-12 midnight and 2 nights 12 midnight to 8 a.m. per week, plus statutory holidays. Permanent position, required to take charge, dispense medications, etc. Also night nurse, 5 days week, 12 midnight to 8 a.m. Experienced as above. Phone 383-5447 weekdays, and 598-2465 after 6 and weekends.

AVON ASKS . . .
HAVE THE SUMMER OFF FROM SCHOOL! If you're 18 or over, sell full-time or part-time as an Avon Representative. No selling experience necessary. Call: Miss Binder 384-7345.

BASTION INN, 1140 GOVERNment St., require the following mature staff for all shifts: Night desk clerk able to relief audit, desk clerks with cashier, switchboard receptionist experience, one breakfast cook, elevator operator, and cook. Union wages. 388-9166.

22 OFFICE HELP

ADVERTISEMENTS IN THIS CLASSIFICATION MUST COMPLY WITH THE BRITISH COLUMBIA HUMAN RIGHTS ACT SEE COLUMN 1

UNIVERSITY OF VICTORIA
REQUIRES
SECRETARY 1
HISTORY DEPARTMENT
Must have high school graduation supplemented by complete secretarial training. University degree and knowledge of French an asset. Accurate typing, 60 w.p.m., shorthand, 80 w.p.m. Three or more years of experience in stenographic or secretarial positions. Able to operate standard office machines including 3-M copier. Ability to meet and deal effectively with faculty and students.
DUTIES:
Include taking dictation, transcribing and typing letters, stencils, examinations and manuscripts, with high degree of accuracy; acting as receptionist; maintaining office files and records. Other clerical duties as required.
SALARY RANGE: $564.00 - $678.00 PER MONTH.
Apply in person to Personnel Services, Building "L", University of Victoria by August 6, 1974.

IBM
Requires
Office Help
The Victoria office of IBM Canada Ltd. is looking for an individual with High School diploma to handle receptionist and switchboard responsibilities.
The successful candiate should have the ability to type and have good communication skills.
This is an interesting position which can be the beginning of a challenging career at IBM.
IBM offers a good starting salary and a wide range of company-paid benefits.
Please reply in writing or telephone:
Mr. R. W. Willison,
IBM Canada Ltd.,
880 Douglas Street,
Victoria, B.C.
V8W 2B7
385-3444

JUNIOR CLERK-TYPIST
This company offers you an opportunity to train in their field — if you have a willing attitude and enjoy working with people. 1-2 years office experience helpful. Salary $450-$500. Drake Personnel, Room 714—1175 Douglas St. 385-3425.

REQUIRED IMMEDIATELY
Receptionist-Bookkeeper required for expanding import automobile dealership. Salary commensurate with experience. Varied duties, interesting position, 5 day week, usual employee benefits. Call Mr. O'Donnell, 386-6707 or write Honda Car Centre, 909 Yates St., Victoria.

RECEPTION-TYPIST
One of the nicest offices in Victoria would like you for their reception area — if you have typing (40-50 wpm), an attractive appearance plus some previous office background. Salary $500 plus. Drake Personnel, Room 714—1175 Douglas St. 385-3425.

CLERICAL
Junior position in downtown firm if you enjoy filing and running errands. Must be bright and willing to assume responsibility. Lovely downtown office. Salary $450. Drake Personnel, Room 714—1175 Douglas St. 385-3425.

COMPETENT SECRETARY
bookkeeper required for medium-sized real estate office. Exceptional opportunity for a competent, well-qualified and willing lady. Experience a must. Starting salary $700, for suitable applicant. Apply Victoria Press, Box 231.

BOOKKEEPER-COUNTER
clerk required by construction subtrade company, must be able to work without supervision, experience an asset but not necessary. Reply to the Manager, P.O. Box 1324, Victoria.

REQUIRED — BANK TELLER, previous experience not essential as training will be provided. Pleasant personality and ability to meet the public an asset. Apply in writing to Bank of Montreal, P.O. Box 2100, Sidney.

PRIVATE SECRETARY
Be the personal secretary to this busy executive. Lots of variety and advancement opportunity in this happy, friendly office. Salary $600 plus. Drake Personnel, Room 714—1175 Douglas St. 385-3425.

CLERK-TYPIST
Pleasant and congenial office requires you to do their typing and general office, etc. some relief switchboard required. Salary $500 plus. Drake Personnel, Room 714—1175 Douglas St. 385-3425.

WANTED SENIOR CLERK FOR administration of a manufacturing industry. Duties will include some supervision and traning of personnel. Experience required, please send resume and references to Victoria Press Box 189.

BUILDING SUPPLY FIRM REquires Clerk Typist, duties include mailing, filing, answering switchboard, etc. Salary $435 plus excellent fringe benefits. Phone Mr. Marshall at 386-3211.

EXPERIENCED LEGAL SECRETary required for senior partner with law company. Must be fully competent and able to work on own initiative. $600 plus to start. 386-9021.

22 OFFICE HELP

University of Victoria
REQUIRES
STENOGRAPHERS
For chemistry and mathematics departments. To take dictation and transcribe notes. To type correspondence, reports, research papers, examinations (involving symbols — technical language). To handle reception, telephone, filing, and related duties. High school graduation (academic programme) with complete stenographic training. Minimum 1 year business experience preferred. Accurate typing, 50 wpm on electric machine; shorthand, 80 wpm. Salary range: $514 — $619 per month plus good fringe benefits. Apply in person to Personnel Services Building "L" University of Victoria, by August 7, 1974.

OPPORTUNITY TO LEARN THE mortgage business from the ground up. A leading trust company requires an individual with minimum 2 years office experience to enter mortgage department as an administration and collection clerk. Please apply with resume to Victoria Press, Box 88.

SECRETARY NEEDED IMMEDIAtely. Good accurate typing, 60 w.p.m. Dictaphone, 9-5. Salary negotiable. Phone 477-6935 for appointment. Friendly, enjoyable office.

STENO REQUIRED FOR HECTIC but friendly downtown office. Must have some office experience with an ability to work on own initiative. $500. 386-9021.

SWITCHBOARD-RECEPTIONIST, pleasing personality, able to meet and deal with public, typing required. Contact Mr. S. Churtish, 386-2111.

RECEPTIONIST TYPIST REquired for law office. Neat appearance and pleasant personality essential. $475. 386-

TV PROGRAM LISTINGS

EVENING

CBUT 2 Vancouver · KOMO—4 Seattle · KING—5 Seattle · CHEK—6 Victoria · KIRO—7 Seattle · CHAN—8 Vancouver · KCTS—9 Seattle · KSTW—11 Tacoma · KVOS—[illegible] Bellingham · KTVW—13 Tacoma

6:00 P.M.
2—Wild Kingdom
4—News
5—News
6—News
7—News
8—News
9—Zoom
11—Star Trek
12—It Takes a Thief
13—62730

6:30 P.M.
2—Hourglass
4—News
5—News
6—News
7—Mike Douglas
8—News
9—Telecourse
11—Star Trek
12—News
13—62730

7:00 P.M.
2—CFL: Sask. Roughriders vs. Stampeders
4—To Tell the Truth
5—Truth or Consequences
6—CFL: Sask. Roughriders vs. Stampeders
7—Mike Douglas
8—Community Access
9—Book Beat
10—Versus
11—It Takes a Thief
12—Here's Lucy
13—62730

7:30 P.M.
2—Football continued
4—Untamed World
5—Police Surgeon
6—Football continued
7—New Price Is Right
8—Fred Davis
9—Day At Night
10—Versus
11—It Takes a Thief
12—Hollywood Squares
13—U.S. Adventure

8:00 P.M.
2—Football continued
4—The Cowboys
5—Chase
6—Football continued
7—Hudson Brothers
8—Movie: Rainbow Boys
9—Legacy
10—Britain on Parade
11—Movie: Mary, Mary
12—Doctor In the House
13—Movie: It Takes All Kinds

8:30 P.M.
2—Football continued
4—Movie. Last Angry Man
5—Chase Continued
6—Football continued
7—Hudson Brothers continued
8—Movie continued
9—Bobaquivari
10—It's Your Dime
11—Movie continued
12—M.A.S.H.
13—Movie continued

9:00 P.M.
2—Football continued
4—Movie continued
5—Movie: Double Man
6—Football continued
7—Cannon
8—Movie continued
9—Hollywood TV Theatre
10—It's Your Dime
11—Movie continued
12—Sixth Sense
13—Movie continued

9:30 P.M.
2—Bon Aventure Ontario
4—Movie continued
5—Movie continued
6—TBA
7—Cannon
8—Movie continued
9—TV Theatre continued
10—It's Your Dime
11—Movie continued
12—Sixth Sense
13—Movie continued

10:00 P.M.
2—Let's Do It
4—Doc Elliot
5—Movie continued
6—Good Times
7—Kojak
8—Ian Tyson
9—The Session
11—Big Valley
12—Kojak
13—Burke's Law

10:30 P.M.
2—Hourglass
4—Doc Elliot
5—Movie continued
6—Adam-12
7—Kojak
8—Target: Impossible
9—Day at Night
11—Big Valley
12—Kojak
13—Burke's Law

11:00 P.M.
2—News
4—News
5—News
6—News
7—News
8—News
11—Dragnet
12—Dragnet
13—Movie: A Matter of WHO

11:30 P.M.
2—News
4—Wide World Special
5—Johnny Carson
6—News
7—Fiend Who Walked the West (11:45)
8—News
11—Untouchables
12—Movie: Men of the Fighting Lady
13—Movie continued

12 MIDNIGHT
2—Movie: Stagecoach to Dancers' Rock
4—Special continued
5—Johnny Carson
6—Movie: Attack of the Mayan Mummy
7—Movie continued
8—Movie: Streetcar Named Desire
11—Unfouchables
12—Movie continued
13—Movie continued

12:30 A.M.
2—Movie continued
4—Special continued
5—Johnny Carson
6—Movie: Women's Prison (1:40)
7—Movie continued
8—Movie: La Traviata (2:35)
12—Movie continued

ALL TIMES ARE LOCAL

CHANNELS RESERVE RIGHT TO MAKE LAST-MINUTE CHANGES

EARLY THURSDAY

8:00 A.M.
4—Jeff's Collie
5—Today
6—Canada A.M.
7—J. P. Patches
8—Canada A.M.
11—Leave It to Beaver
12—Frisky Frolics
13—Cartoons

8:30 A.M.
4—News
5—Today
6—Island Good Morning
7—Captain Kangaroo
8—Romper Room
11—New Zoo Revue
12—Frisky Frolics
13—Cisco Kid

9:00 A.M.
4—News
5—Seattle Today
6—Ed Allen
7—News
8—Party Game
11—Joker's Wild
12—Joker's Wild
13—Voyage

9:30 A.M.
4—Not For Women Only
5—Seattle Today
6—Pay Cards
7—News
8—Pay Cards
11—Gambit
12—Gambit
13—Voyage

10:00 A.M.
2—Mon Ami; Friendly Giant
4—Merv Griffin
5—High Rollers
6—Mon Ami; Friendly Giant
7—Now You See It
8—Eye Bet
11—Calendar
12—Now You See It
13—Shortcuts to Sewing

10.30 A.M.
2—Mr. Dressup
4—Merv Griffin
5—Hollywood Squares
6—Mr. Dressup
7—Love of Life
8—Kareen's Yoga
11—Calendar
12—Love of Life
13—Jack LaLanne

11:00 A.M.
2—Sesame Street
4—Merv Griffin
5—Jackpot
6—Golden Years
7—Young and the Restless
8—Summertime '74
11—Get Smart
12—Young and the Restless
13—Honey West

11:30 A.M.
2—Sesame Street
4—Pyramid Game
5—Celebrity Sweepstakes
6—Eye Bet
7—Search for Tomorrow
8—Summertime '74
11—Mayberry R.F.D.
12—Search for Tomorrow
13—Galloping Gourmet

12 NOON
2—Luncheon Date
4—Password
5—Jeopardy
6—News; Ida Clarkson
7—News
8—News; Beat the Clock
11—My Favorite Martian
12—Merv Griffin
13—Movie: FBI Girl

12:30 P.M.
2—Luncheon Date
4—Split Second
5—Days of Lives
6—Movie: Seven Guns for the MacGregors (12:45)
7—As the World Turns
8—Movie: Seven Guns For The MacGregors (12:45)
11—Cartoons
12—Merv Griffin
13—Movie continued

1:00 P.M.
2—Food For Thought
4—All My Children
5—Doctors
6—Movie continued
7—Guiding Light
8—Movie continued
11—Movie: How to be Very Popular
12—Merv Griffin
13—Movie continued

1:30 P.M.
2—Family Court
4—Let's Make a Deal
5—Another World
6—Movie continued
7—Edge of Night
8—Movie continued
11—Movie continued
12—To Tell the Truth
13—Movie: Armored Attack

2:00 P.M.
2—Juliette and Friends
4—Newlywed Game
5—How to Survive a Marriage
6—Movie continued
7—Price Is Right
8—Movie continued
11—Movie continued
12—Price Is Right
13—Movie continued

2:30 P.M.
2—Generation
4—One Life to Live
5—Somerset
6—Talk Back
7—Match Game
8—Somerset
11—Cartoons (2:45)
12—Match Game
13—Movie continued

3:00 P.M.
2—Take 30
4—General Hospital
5—Name That Tune
6—Take 30
7—Tattletales
8—Another World
11—Marine Boy
12—Mike Douglas
13—Cisco Kid

3:30 P.M.
2—Edge of Night
4—Girl in Life
5—Movie: Busy Body
6—Edge of Night
7—Movie: Marnie (Part 1)
8—What's the Good Word
11—Speed Racer
12—Mike Douglas
13—Uncle Waldo

4:00 P.M.
2—Forest Rangers
4—Brady Bunch
5—Movie continued
6—Forest Rangers
7—Movie continued
8—Anything You Can Do
9—Sesame Street
11—Flintstones
12—Funorama
13—Cliffhangers

4:30 P.M.
2—Newfoundland Holiday
4—Bonanza
5—Movie continued
6—Newfoundland Holiday
7—Movie continued
8—Flintstones
9—Sesame Street
11—Munsters
12—Bewitched (4:59)
13—Bullwinkle

5:00 P.M.
2—Zoo World
4—Bonanza
5—Movie continued
6—Family Affair
7—News
8—Mod Squad
9—Mister Rogers
11—I Dream of Jeannie
12—It Takes a Thief (5:20)
13—Westerners

5:30 P.M.
2—That Girl
4—News
5—News
6—News
7—News
8—Mod Squad
9—Electric Company
11—Beverly Hillbillies
12—It Takes a Thief
13—Batman

ALL TIMES ARE LOCAL

CHANNELS RESERVE RIGHT TO MAKE LAST-MINUTE CHANGES

RADIO LOG

AM Stations — Victoria: CJVI, 900; CFAX, 1070; CKDA, 1220; Vancouver: CJOR, 600; CBU, 690; CKLG, 730; CKNW, 980; CKWX, 1130; CHQM, 1320; CKVN, 1410. Seattle: KIRO, 710; KOMO, 1000; KING, 1090. Bellingham: KARI, 550. Port Angeles: KONP, 1450.

FM Stations — Victoria: CFMS, 98.5. Vancouver: CKLG, 96.3; CFQM, 103.5; CBC, 105.7; CBUF, 97.7 (French—6 a.m. to 1 a.m.). Seattle: KIXI, 95.7; KLSN, 96.5; KING, 98.1; KIRO, 100.7; KETO, 101.5. Tacoma: KTNT, 93.7; KLAY, 106. Edmonds: KBIQ, 105.3. Bellingham: KERI, 104.3.

Major Newscasts: CBC-FM, 4 p.m.; BBC News, Monday to Saturday; National news: CFAX, CKDA and CJVI, 8 a.m., 12 noon (noon report), 5:30 p.m. (news hour); Saturday and Sunday, 8 a.m., 12:30 p.m., 6 p.m. and 10 p.m.

Most stations broadcast news bulletins on the hour and on the half-hour at early morning and evening peak periods.

36 BUSINESS SERVICES AND DIRECTORY

Cleanup Services

LO-COST CLEANUP AND DELIVERY SERVICE Composts, yards, basements, etc. Also, demolition of small sheds, garages, fences, and trees felled. 384-4929

NO CHARGE AND UP Two young responsible men have large truck. Basement, attics, composts, etc. Very reasonable. Bob's, 386-2451 anytime.

HAULING CLEAN UP SERVICE call Roger, Phone 592-6851.

Contractors

Feature Kitchen Centre 2610 Douglas 385-4921 "Quality with Economy" Specializing in KITCHEN and HOME IMPROVEMENTS Largest selection of KITCHEN CABINETS on Vancouver Island FEATURING: Long Bell, Citation, Merit, Medallion. FREE ESTIMATES—GUARANTEED WORKMANSHIP

ADDITIONS REMODELLING HOME and OFFICE Second storey, re-roofing, basement finished, high standard workmanship, free estimates. Hart Enterprises, 386-1713 or 386-9584.

SEA LAND HOUSE MOVING AND DEMOLITION LTD. House moving by land or sea. Demolition specialists. Telephone 385-3641. Eves. 477-2814.

WHEATON CONSTRUCTION LTD. General Contractors Building Consultants 382-2159

R. G. MASSEY ROOFING AND General Home Improvements. The one stop Shop, for home maintenance and repair. We do it all. For a better job call Bob, 598-6194.

T. and C. BUILDERS LTD. General Carpentry Framing. 385-5293 — 385-8587

FARMER CONSTRUCTION Design — Renovations 388-5121

KITCHEN CABINETS, RENOVATIONS, custom-made furniture. Free estimates. 656-5321, 479-2197.

FRANKLIN'S CONSTRUCTION — sundecks, fencing, gutters and general repairs. 382-2732, 479-3035.

TOCANA CONSTRUCTION 385-3933 or 386-8291

Coins and Stamps

SELLING, BUYING SILVER AND gold coins and collections. 388-5740.

Drafting

CONSTRUCTION DRAWINGS, rendering or presentation, any medium. Residential, commercial, or institutional. Own office or yours. N. Palmer.

SOULE DESIGN AND SERVICES Residential design and draughting. Phone 592-1163.

Draperies

SAVE YOUR DRAPES! Those shabby drapes can be brought back to life by the COIT experts. The best cleaning service available and that's guaranteed. Phone 477-9529 for free estimate no obligation.

ISLAMORADA DESIGNS Custom-made draperies, slip covers, furniture recovering, and restoring; your fabric or ours. 656-5896.

Dressmaking

HEATHER'S DRESSMAKING reasonable rates. Satisfaction guaranteed. Phone 598-6905 anytime.

BRIDAL RETAIL AND RENTALS, costumes, formals, 28 Burnside W., 385-1542, Fashion Craft Shop.

ANN'S DRESSMAKING AND ALterations, 9-5 only, please. 386-9466.

Drywall

WILL DRYWALL, TAPE AND texture new home, renovated homes, rumpus rooms. Free estimates. Call 383-2336 anytime.

TOP QUALITY DRYWALL, boarding, taping, texture, ceiling, and wall spray, call Bill, 384-3823 or Barry 383-2337.

PACIFIC DRY WALL — DRY wall, taping, texturing and spatter coat. Call Frank anytime, 746-6311 Duncan.

Electrical Contractors

OLDER HOMES REWIRED — NO down payment. We finance through B.C. Hydro Plan. EDDY'S ELECTRIC— 385-7666

Gardening

MAINTENANCE DIVISION Of Barker Landscaping Ltd. Quality garden care, aerating, power raking, fertilizing, pruning, weed control. 382-8323.

VAN HUET GARDEN MAINTENance. Aerating. Lawn Care Clean-up. Pruning, etc. Commercial and residential maintenance. 383-8560.

E. JACOBSEN'S GARDENING Maintenance, serves greater Victoria, all requirements done, Scandanavian workmanship. 479-6422.

OAK BAY GARDEN SERVICE, garden cleanup, maintenance, landscaping, mulching and fertilizing. 592-0687 or 598-1340.

STUMPS REMOVED FROM your lawn, $1.25 per inch diameter. Greenleaves Tree Services, 386-7611, 479-8525.

GARDEN CLEAN-UP, DESIGNing and redesigning. Lawn care and maintenance. 385-1646.

SHRUBS, TREES, HEDGES trimmed, windows washed, free estimates. 385-5307.

EXPERIENCED GARDENERS at inexpensive rates. Phone between 6 and 8 p.m. 385-1575.

GARDENING HOURLY, HALF-day and daily. Certified. 383-4260.

Gutter Cleaning and Repair

GUTTERS AND DOWNPIPES RENewed, old country tradesman. 478-3798 after 6 p.m.

Home Improvements

RENOVATIONS AND ADDITIONS. Carpentry plus drywall, boarding and taping. 388-4775, 7:00-8:00 a.m.

Insulation

TWO EXPERIENCED WORKERS to insulate houses, apt., townhouses, etc. Phone 382-6276 for free estimates.

Landscaping

VIC'S LANDSCAPING LTD. 383-7461 All phases of landscaping and rock work done. We are not too big, but big enough to guarantee 100 per cent quality and workmanship. Terms arranged.

JACO Stone work and landscaping! Free estimates, reasonable. 479-8111 or 382-6356.

BARKER LANDSCAPING Lawn and shrub specialists. Professional stone masonry for walls, steps, patios, fireplaces, etc. Free estimates. Terms. 382-8323.

GARDEN CITY LANDSCAPING. All phases of stone work and landscaping work, expertly done, reasonable prices. Free estimates. 598-2022 or 385-4686.

HARVEY'S LANDSCAPING, NEW lawns, shrubs, designing. Fong, 479-7078 or 384-8621.

OAK BAY GARDEN SERVICE. All landscaping jobs. 592-0687 or 598-1340.

36 BUSINESS SERVICES and DIRECTORY

Landscaping

SAANICH LANDSCAPING Rockwalls, etc. Complete landscaping. 479-8490. The lowest price.

Masonry

JOE MARTINS STONE MASON 2726 Blackwood Street, Victoria, B.C. 382-5736.

R. G. MASSEY MASONRY. CEment work, chimney repairs. Masonry work of all types. Low rates. Free estimates. 598-6194.

MULTI-COLOUR STONE AND slate fireplaces. House front faces. Sipkes Masonry, 479-7348.

STONEWALLS, FIREPLACE FACings. Tile work, brick and slate. Tony. 386-9457.

D. J. CONSTRUCTION Brickwork, chimney and fireplaces. 477-6673.

Miscellaneous

JOHN'S DRILLING $7 per ft., plus casing. Also installs pressure pumps which require motor or impellers. Also submersibles. All work guaranteed. 478-9726.

Moving

BISSON'S MOVING, 384-6442 Piano, household and apartment moving.

HAVE HALF-TON PICKUP, WILL do light moving and hauling, any time. 382-9046.

FURNITURE AND APPLIANCE moving, general delivery, very reasonable. Econotransfer 382-7506.

EAGLE DELIVERY & CARTAGE Moving and Storage. Courteous service. 478-7087.

Painters and Decorators

ISLAND DECORATORS Painters Paperhangers Spray Painters Plaster Repairs Convenient Time Payments 383-9059 Eves. 382-1479

CLARK AND PATTISON PAINTING CONTRACTORS LTD. Brush or spray. Paperhangers. Texture and vinyl work. Will do all or part of any job. Paint store, BAPCO, GENERAL and PRATT AND LAMBERT paints, and rentals of all painters' equipment. Terms if desired. Phone 384-0443. 760 Bay St.

BROTHERS PAINTING AND DECORATING Free appraisals, color consultant. All types of painting. All types of repairs. Commercial, farm, residential. Lowest rates. Terms. Work guaranteed. 383-8112.

DOWSON PAINTING CONTRACTOR 385-6042 Residential, commercial, free appraisals, color consultant, low rates, work guaranteed.

PAINTER, DECORATOR, INTErior, exterior, nice clean job. Free estimates. 15 years experience. Guaranteed work. Call anytime. 598-8240.

NORTH WEST DECORATORS Painting and paperhanging. Plaster repairs, gyproc filling. Office 388-7231 Res. 592-1804

PAYLESS PAINTING Experienced students paint professionally for less. Free estimates. 382-8521 after 5 p.m.

INTERIOR—EXTERIOR Special low rates. For clean job. Self-employed. Phone Douglas at 477-5207.

PAINTER Reasonable, fast work, free estimates. Phone 598-2975, after 5:30 p.m.

B.M.B. PAINTING AND ROOFing contractors. Residential and commercial. Free estimates. Reasonable rates. 479-4547 or 385-3792.

PAINTING AND DECORATING reasonable rates. Satisfaction guaranteed. Terms. 382-7885, 479-2473.

G.R. PAINTING CONTRACTOR specializing in residential property. Free estimates. Gordon Rownsley, 477-3773.

FOR INTERIOR AND EXTERIOR painting, and paper hanging call Dennis, 592-2025.

EXTERIOR AND INTERIOR painting. Phone 479-3526 or 478-8402.

Plasterers

STUCCOING, PLASTERING Alterations. Reasonable. 479-4779.

Roofing and Siding

B.M.B. PAINTING AND ROOFing Contractors. Residential and commercial. Free estimates. Reasonable rates. 479-4547 or 385-3792.

R. G. MASSEY ROOFING AND General Home Improvement. For a better job call Bob, 598-6194.

ECONOMICAL ROOFING, ROOF repairs, gutter cleaning, and external painting. 382-7506.

PARKER JOHNSTON LTD. 1855 BLANSHARD. 382-9181 "Roofing Victoria Since 1935"

Sewers

EWERS AND STORM DRAINS Installed. Medallion Construction, 479-3206, 479-4500.

Tailors

OAK BAY TAILORS Expert repairs for ladies or gents. 1826 Oak Bay Ave. 598-4131

Tree Service

CEDARDALE TREE SERVICE A complete scientific service. Large shade trees and ornamentals. TREE REMOVALS. Chas. Cowie (Rep.) 385-9931

GREENLEAVES TREE SERVICES Stump removal, topping, pruning. Trees moved, landscape design. "The Problem Solvers." 386-1611 Call us 479-8525

DAVIES BROS. TREE SERVICE Over 20 years experience in dangerous trees this includes topping, limbing and falling. 642-3057.

Upholstery

GRUBBY FURNITURE? Why put up with your couch and chairs looking so grimy. Colt can bring them back to life with their world famous upholstery cleaning. Call Colt 477-9529 for free estimate — no obligation.

DANISH UPHOLSTERY Phone 652-[illegible] Anytime FREE Estimates — Delivery — Pickups

38 TRAVEL

HOLIDAY NEWS Weekly Departures RENO — DISNEYLAND HAWAII — LAS VEGAS LONDON — SPAIN Bookings and Information 386-2431 TRAVELLERS INTERNATIONAL

Xmas Charter TO LONDON DEC. 19 — JAN. 6 $345 RETURN BUDGET TRAVEL 384-7121

FOR YOUR TRAVEL REQUIREments call: Western Canada Travel Service Ltd., 729 Johnson Street. 382-6160. Where In The World Can We Send You

39 PERSONALS

ALCOHOLICS ANONYMOUS Drinking problem? Want to quit? Phone 383-0415; P.O. Box 1.

IF YOU SAW ACCIDENT INverness and Quadra July 22, please phone 385-3670.

SUE: HAVE GOT THE NEW "VET" please come back, I need you. All my love, Gary.

PREGNANT AND DISTRESSED? Birthright can help you. 384-1431.

39 PERSONALS

CAN YOU HELP? A lot of Native Indian students will be looking for accommodations in the Victoria area for the coming school year. We need listings of rooms, housekeeping suites, apartments and houses. Please contact the Indian Education Resources Centre, UVic. 477-6911 — Loc. 864.

WANTED BY ANOTHER OF that ilk; educated and healthy Englishwoman in late 50's or early 60's Good walker. Literary, classical-music, animals slant. For reasonably intelligent company on outings, etc. No money involved, merely companionship. Victoria Press, Box 207.

JUST ARRIVED. DIVORCED lady, no dependents, like to meet young thinking divorced business gentleman, no dependents, 38-40, over 5-8". Sincere, kind and affectionate. Likes boating, fishing, dancing, sports, travel. Phone number. Replies confidential. Victoria Press, Box 225.

GENTLEMAN, CLEAN CUT, white, 5'11", 180, handsome, sincere (Libra) wishes to hear from special kind of woman, glamorous, good personality, 30-50, non-smoker, no dependants. Victoria Press, Box 198.

NEED SOMEONE WITH FAIR amount of sailing experience. Share sailing and cooking. Approx. one-month cruise. Victoria West Bay Marina Wednesday.

THE PEN MATE CLUB An excellent way to find a friend or a mate. BOX 2308, CALGARY, ALBERTA

BLACK MALE LIKE TO MEET female for friendship, age, race, religion unimportant. Write 2015 E. Yesler Way, U.S.A. 98122.

GENTLEMAN 30's WISHES TO meet woman for companionship, possible matrimony. Reply Victoria Press Box 208.

DIAL-A-THOUGHT FOR A HELPful thought. 592-4332.

40 BUSINESS PERSONALS

KEEP YOUR MEMORIES ALIVE with professional wedding photography. They will last Forever and Ever and Ever Ev... Royal Oak Studio (Royal Oak Shopping Centre) 479-8422.

1 AND 5 YEAR SAVING CERTIFicates yield 10% guaranteed interest. No minimum deposit required. Norfolk Trust, 1004 Blanshard, 384-0912.

LONELY? LET ME HELP YOU find a compatible companion for a happier fuller life. Confidential. Write Emily Quest, P.O. Box 5220 Victoria.

DO YOU HAVE A WILL? Does your spouse have a Will? Draw your Will up at Norfolk Trust, 1004 Blanshard St., 384-9012.

CUP AND CARD READING, horoscope analysis, numerology, and handwriting analyzed. Please phone for appointment, 383-9394.

HAVE YOUR HOROSCOPE PERsonally done, accurate, confidential. Call Rosheen 383-0405.

MRS. PAYN-JONES TRANCE medium, questions answered, advice given. 386-3603.

ASTROLOGER CARLO 383-1702

42 EDUCATION

LITTLE ROBIN PLAY SCHOOL, children 3-5, 2, 3 or 5 sessions a week. Lake Hill-Cedar Hill X-Roads area. 479-6737.

TUTORING — PROFESSIONAL help by experienced teacher. French, Math, new and old method. 598-2331.

LICENSED PRE-SCHOOL DAYcare centre has openings for 3-5 year olds starting Sept. 3. Fairfield. 598-6763.

60 FUEL

SPECIAL Dryland mill wood, $14.95 a load. Sawdust and shavings $18 a load. Best Fuel Co., 384-5524.

DAVIES BROS. FUEL Alderwood, green or seasoned, $25.000 per pickup load, delivered. 642-3057.

63 TIMBER

IDEAL SAWMILLS CO. LTD. TIMBERS WANTED ANY QUALITY CEDAR, FIR, HEMLOCK TOP PRICES PAID PHONE 385-0441

65 BUILDING SUPPLIES

SAANICH LUMBER YARDS 3041 Douglas St. 385-2486 Night Phone, 479-1423 Materials for 12'x20' Garage (roofing extra) $290.00 Sabot kit (sailing) $47.00 Pram Dinghy kit $37.00 8'x10' Greenhouse $205.00 Work bench materials $10.50 Compost Box, 4x6 $10.00 Garden Sheds, 6'x7'6" $111.00 Chicken coops, any size Fencing of wood available

CEDAR SHAKES AND SHINgles, 647-5425, Port Renfrew.

65 BUILDING SUPPLIES

Cubbon on Cook Lumber and Building Supplies

Size	PCS.	6ft.	8ft.
1x2 M-R boards	12	$2.64	$4.69
1x3 M-R boards	6	$1.59	$2.89
1x4 M-R boards	6	$2.09	$3.89
1x6 M-R boards	4	$2.29	$3.79
1x8 M-R boards	4	$2.89	$5.19
1x10 M-R boards	4	$4.59	$7.59
2x2 Util.	6	$2.29	$3.84
2x3 Util.	1	.45	.72
2x4 Util.	1	.59	.99
2x4 Util.	1	.59	.99
2x6 Util.	1	.90	$1.76
2x8 Util.	1	$1.20	$2.32
2x4 92 Econo studs	25		$11.95
		Reg.	Sale
STAIN—Grn and Brn. Gal.		$ 4.99	$ 3.99
R-7 2½ins. 100 SF Rl		$ 7.99	$ 6.95
4x8 ¾' sanded Deg		$14.19	$10.99
Gyproc 4x8 - ⅜		$ 3.10	$ 2.69
12x12 ceiling file 64SF		$15.55	$ 9.79
4x8 ⅜ part. board		$ 5.95	$ 3.49
4x8 ¾ part. board		$ 9.95	$ 6.89
4x8 Windsor Rosewood		$ 7.95	$ 6.79
3 ft. basketweave fence, L.F.			.94
¾"x8 sub cedar siding, L.F.			.08
Reject slabs doors from			$3.99
RJX louvred bifold panels			$4.99
RJX louvred bifold panels			$3.39

1729 Cook Chargex 384-8181

MOORE WHITTINGTON LUMBER LTD. 2614 BRIDGE ST. 386-1331

PRE-HUNG ENTRANCE and INTERIOR DOORS and frames.

FOR THE HOBBIEST; shorts of hardwood lumber.

SLIDING WOOD PATIO DOORS. C.M.H.C. approved.

WOOD SASH — WOOD DOORS, manufactured in our own factory.

Custom Planing and Resawing

Victoria's only complete: SASH DOOR and MILLWORK MANUFACTURING PLANT located at 2614 BRIDGE ST.

S. J. PEDEN LTD. PLYWOOD SPECIALS

4x8x½ sanded Poplar	10.75
42x96x⅛ sanded Fir	8.63

4x8 FIR PLYWOOD

unsanded		sanded	
⅜"	5.95	¼"	$6.95
½"	9.75	11/16"	13.25
¾"	12.25	¾"	13.50

Building a camper or trailer? Plans and all materials in stock at reasonable prices. Many items used in building or fitting out boats.

S. J. PEDEN LTD. 2855 QUESNEL ST. 386-3464

COLUMBIA READY-MIX LTD. —ready-mix concrete —sand —gravel —drain rock —fill materials Phone 478-1701 860 Attree Rd.

65 BUILDING SUPPLIES

STEWART HUDSON BUILDING SUPPLY CENTRE

BIRCH FILIGREE DECORATOR PANELS 16"x48"—$2.97 16"x72"—$3.97 24"x72"—$4.97

MOULDINGS SPECIAL 1x2" oak bevel casing — 13c lin. ft. 1x3 oak comb. base — 21c lin. ft. ½" oak cove mould. — 7c lin. ft. ½" oak quarter round — 7c lin. ft. 1x3-3' — kiln dried cedar 35c ea. ½" cedar — quarter round — 6' only 5c lin. ft.

FIBREGLASS ROOFING 26"x96" — 5.88 spec. 26"x120" — 7.88 spec. 26"x144" — 9.88 spec.

SCROLL TOP ORNAMENTAL VINYL FENCING 36" — 50' roll — $25.88 42" — 50' roll — $29.88

CHARGES — BUDGETS OPEN MON. THROUGH SAT. 7:30-5:30 — 386-3211 400 Gorge Rd. East STEWART AND HUDSON LTD.

SUMMER SPECIAL ROUGH AND DRESSED LUMBER 1x6 1x8 1x10 2x4 2x6 2x8 2x10

FIR, HEMLOCK, CEDAR We custom cut — We Also Deliver Call at 385-0441 for Free Estimates or come to our office at 2735 Bridge Street. IDEAL SAWMILLS CO. LTD.

CEDAR, ALL DIMENSIONS. Fencing, custom sawing. Hidden Valley Sawmill Shawnigan Lake, 743-2830. Open evenings and weekends.

ALUMINUM WINDOW, 6' X 3' with screen. 478-5008.

70 MUSICAL INSTRUMENTS

VICTORIA SOUND CENTRE Gleeson Music City Large selection of used Electric Guitars and Amplifiers. 707 Fort St. 385-4842

SOFT SOUNDS MUSIC Shure vocal Masters and Mikes. Randall 215 Bass Amp $695. 2031 Oak Bay 598-1524

1951 EPIPHONE ELECTRIC GUITar, 2 humbuckings, mint condition. With hardshell case. $300. 478-6326 after 5 p.m.

THINKING DRUMS! check with the professionals AQUARIUS MUSIC 386-9922 1153 Esquimalt Rd.

FOR SALE: ONE B-FLAT TENOR saxophone, excellent student model instrument. Very good condition. $100. 382-7836.

2 SOUND SOURCE S.S. 125 power heads, ideal for P.A. system, $225.00 new, must sell, $110.00 each. Phone 383-6998 anytime.

UPRIGHT PIANO, WILL SWAP same for small electric piano. Value $500. 477-4628 before 6 p.m.

WURLITZER FULL UPRIGHT piano, $825, or best. To view 478-8670 noon to 9 p.m., let it ring.

HAMMOND ORGAN STUDIOS WE SELL QUALITY PHONE 388-9177

3 PIECE MUSICAL COMBO, available for, weddings, dances, etc. 384-3704.

70 MUSICAL INSTRUMENTS

EATON'S VICTORIA AND VANCOUVER ISLAND Franchised Dealer for HAMMOND ORGANS

Choose a Hammond from Eaton's. Your investment is backed by more than 25 years of selling these renowned instruments. You can rely on Eaton's to bring you a full range of Hammond Organs so you may select the model best for you ... with the extra honored guarantee "Goods Satisfactory or Money Refunded."

Once you have made your selection Eaton's has 4 qualified teachers to help you enjoy your new Hammond. It's all part of the personal, experienced help you received when you shop for your Hammond Organ at EATON'S HAMMOND ORGAN AND PIANO STUDIO

Woodwards SEE AND HEAR the new T. GENIE LOWREY ORGAN with complete automatic rhythm, automatic accompaniment and alternating bass. Reproduces Hawaiian guitar, piano, mandolin, banjo, etc. Built-in headphone jack. Organ is less than 37" wide and weighs only 90 pounds. $1195. Convenient credit terms. WOODWARD'S MAYFAIR, 2ND FLOOR

MUSICAL Instruments, Sheet music, books, etc. HALL-FAIRFIELD MUSIC 728 Fort St. 385-3307

NELSON'S MUSIC CENTRE Your Family Music Centre 1320 BROAD ST. 385-9728

WE HAVE RECENTLY DELIVERED TO THE GORGE AREA A TITANO ACCORDION. $699. TRADES, TERMS, LESSONS. BERNIE PORTER MUSIC LTD. 725 CALEDONIA AVE. 382-9542 CLOSED MONDAYS JULY - AUGUST

DRUMMERS We have the largest stock of REMO heads in town (And the best prices) SOUND SOURCE The Professionals choice 2250 Oak Bay 598-3514

BUYING AN ORGAN? We have Rhythm Organs from $895 Kimball and Gulbransen Organs PARAGON MUSIC LTD Hillside Shopping Centre 385-5275

KAWAI GRAND PIANOS IN stock, ready for purchase before fall. Available in ebony and walnut finishes. Scott Piano and Organ 612 Fort, 386-2434.

ONE ONLY WURLITZER CONcert console piano in contemporary pecan finish. Top of the line piano. Scott Piano and Organ, 612 Fort, 386-2434.

VIOLIN — EARLY 19TH CENTUry Hopf. Completely restored at the State Violin-making School in Mittenwald, Bavaria in 1970. 384-9244.

ONE ONLY! THOMAS ORGAN $695 REGINALD STONE ORGAN STUDIO 517 QUADRA 383-0239

OLD GUILD HOLLOW BODY electric guitar, excellent sound. 386-6719.

2 E.V. SRO SPEAKERS, IN fender box, offers, 385-7610.

OLD UPRIGHT GRAND PIANO $620. 385-0961.

PIANO TUNER — CRAFTSMAN, NORMAN DUCKWORTH, 383-3083.

TRUMPET WITH CASE, GOOD condition. 652-2751.

70 MUSICAL INSTRUMENTS

YAMAHA MUSIC CENTRE PIANOS AND ORGANS NOW LOCATED AT THE BAY 384-9131

GERHARD HEINTZMAN upright grand piano. 384-9097 after 5:30 p.m.

GOLD CORNET, GOOD TONE 382-6337A

74 MUSIC TEACHERS

EATON'S HAMMOND ORGAN and Piano Sudio ENROLL NOW Learn to play the organ during private studio lessons or lessons in your own home. Four qualified teachers available. Phone 382-7131, local 230, for particulars.

BERNIE PORTER MUSIC STUDIO REGISTER NOW! For FALL or SUMMER Season ACCORDION ORGAN GUITAR PIANO PARK FREE — OPEN 9-30-9 Daily Sat. 9:30-5:30 725 CALEDONIA AVE. 382-9542 CLOSED MONDAYS JULY-AUGUST

77 MOTORCYCLES

NOBODY UNDERSELLS WORLD OF PLEASURE GREAT GAS MILEAGE LOW INSURANCE

73 HONDA SL 70		$525
70 YAM. 90 End		$295
72 KAW. 90		$425

One for you—one for your buddy.
72 SUS. T590 J perfect $549
72 SUS. T590 J only immaculate $495
Together ONLY $899.95

H-O-N-D-A H-A-P-P-Y New HONDA CB 125 Reg. $849 24 Hr. $749

TRADES WELCOME EASY INSTANT CREDIT 1st Payment in Oct. on approved credit NO MONEY DOWN

WORLD PLEASURE Pearson's World of Pleasure Ltd Dealer No. 1516 386-8424 3388 Douglas 382-2222 Next to Red Lion Inn 9 to 9 — Sats. till 6

'73 YAMAHA 750, ONLY 1,500 miles, sacrifice $1,400. 385-4298 after 4:30.

MONTESA BULTACO VICTORIA MOTORCYCLE SALES 592 Ledsham Rd. 478-1123

1972 HONDA 450, 2 HELMETS, pair of gloves, $900. Phone 385-3625 between 5-6 weekdays.

1972 HONDA 450, EXCELLENT condition, 11,000 miles, $850. 592-2331 after 6 p.m.

1972 OSSA 250 CC, 450 MILES, offers or will trade for street bike. 656-1666.

HARLEY DAVIDSON sportster, offers. 56 Harley Davidson, semi-chop. 824 Tolmie.

'74 HONDA 750, 5,000 MILES, Padded sissy bar. $1,700 or best offer. 385-0438.

1972 HONDA 175, FAIR SHAPE, $400. 3572 Quadra and ask for Tom.

1973 SUZUKI 500, UNDER 4,000 miles, $1200 cash. 388-7740.

'71 TRIUMPH 650 TIGER, $850. Phone 598-1944.

'73 KAWASAKI 250 TRAIL. 2000 miles, 477-5828.

'73 HONDA 350, NEAR NEW condition. 652-2463 anytime.

1969 BSA 650 CC, A-1 CONDITION, $1000. Customized. 382-0680.

'71 KAWASAKI 500, $600. GOOD condition. 383-6730.

1972 750 HONDA 4, EXCELLENT condition, best offer. 383-7692.

'72-'73 HONDA 350. 4 386-0974 AFter 5 p.m.

1974 YAMAHA 360 ENDURO, 3,500 miles, best offer. 383-8488.

77 MOTORCYCLES

IT'S ELECTRIC! The Charger Exclusive To Brian Holley Motors Anyone can ride this fantastic breakthrough in pleasure cycles! —No Pollution —No Noise —No Gears —No Gas —No Oil Brian Holley MOTORS LTD. GOAT VOLVO 3319 Douglas 384-1161 Dealer Lic. D-6318

YAMAHA '73 MODEL CLEARANCE

125cc ENDURO new $975 73 CLEAROUT	$ 795
200cc TWIN new $1150 73 CLEARO

80 BOATS and MARINE

HORWOOD MARINE

Clear The Deck Sale

21' GLAS PLY Cutty cabin, 165 Merc Cruiser, forward bunks, marine head, galley, full camper top.
SALE $8995

17.5' GLAS PLY ski boat, 165 Merc Cruiser, walk thru windshield, convertible top and tonneau.
SALE $5595

WE NEED TRADES

SEVERAL GOOD USED UNITS IN STOCK!!

Boats — Cars — Campers

385-1451

823 Pandora

DUNCAN BOATLAND

71 17' GLASPAR 71 Merc. 85 h.p. elec., Roadrunner trailer, instrumentation, camper top $3288

71 18½' FIBREFORM Surfrider, 140 h.p. Mercruiser, rod holders, foam flotation, Caulkins trailer with brakes $5288

73 20' K and C convertible, 165 h.p. OMC, marine head, curtains, very clean $6288

73 20' K and C hardtop 165 h.p. Mercruiser, marine head, alcohol stove, camper top, very clean $6588

27' Fibreglass custom cruiser 330 Chrysler inboard, oil furnace, sounder, galley, radio, loaded with extras $19,888

DUNCAN Boatland
6045 Trans Canada Hwy.
Duncan 746-4158

MOORAGE AVAILABLE
5 MINUTES FROM DOWNTOWN

West Bay Marina offers the finest moorage facilities in the city. Light, water on the docks. Separate electric circuits. Telephones, rest rooms and showers. Pump our facilities for holding tanks. Standard Oil Fuel Barge

15 MINUTES TO VICTORIA'S BEST FISHING AREA.

LIVE-ABOARDS WELCOME

For full information and berth reservations call:
385-1831
WEST BAY MARINA
(AT THE FOOT OF HEAD STREET)
453 HEAD ST. ESQUIMALT

SUMMER CLEARANCE

OLIVER ALUMINUM BOATS
14'—62" beam, 23" amid
Reg. $555 SALE $468
12'—60" beam 23" amid
Reg. $485 SALE $414
12'—53" beam 17" amid
Reg. $365 SALE $297
9' — 47" beam 17" amid
Reg. $305 SALE $260

2-YR. WARRANTY
Made in Canada

MULLINS MARINE SALES LTD.
382-1928 — 382-4515
925 Yates St.

BOATERS!

See our large assortment of many useful boating items.
FRIDGES, SINKS, ICE BOXES, INSULATION, HOT PLATES, WINDOWS, SPRUCE FRAMING, HEATERS, PANELLING, TOILETS, FIR PLYWOOD, LIGHT FIXTURES, PLASTIC WATER TANKS, WATER PUMPS, TABLE LEGS and many other useful items.

S. J. PEDEN LTD.
2855 Quesnel St.
386-3464

ADVENTURE
HOLIDAY CHARTERS

Explore the beautiful Gulf Islands with a skipper-guide aboard modern sailboats up to 42'. For enquiries call Tony Burton Sailing School Ltd. 383-4011 or 477-6325.

17 FT. PLYWOOD BOAT, 60 H.P. Evinrude, tilt boom tee-nee trailer, only $1395; take pickup or van in trade. D-5578.

VICTORIA JEEP
HILLSIDE at ROCK BAY

SHIPWRIGHT-JOINER AVAILable to complete, restore or repair sailing boats. Fully experienced in all types of Joinery. Also electrical mechanical and painting techniques. J. Crabtree, 656-4712, 9-5.

15' BELLBOY FIBREGLASS. 65 h.p. Merc. electric, new trailer, asking $1295.
MULLINS MARINE SALES LTD.
925 Yates 382-1928

32 FT. SHARPIE KETCH, GAFF-rigged. For particulars and viewing, phone 478-8343 9:00-5:00 weekdays, 743-2165 evenings and weekends.

45 OUTBOARD MOTOR MERC, electric start and manual. Offers not under $100. 1024 Bay St. 382-8884.

14½' HOURSTON GLASCRAFT, Trailer, camper top, 28 h.p. Evinrude. Asking $1,300. 748-8258 Duncan.

MUST SELL, 13 FT. GLEN-L Tuffy, complete with fully rebuilt 50 h.p. Merc and trailer. First $800 takes. 592-4485.

7½' FIBREGLASS CARTOP BOAT or dinghy $75. Also one new repair kit for Raritan marine head. 656-1675.

CAMPARI, NINE-FOOT, THREE-inch, Seahawk inflatable, takes up to 9.5 horsepower motor, two persons, $150. 478-1502.

16' ENGLISH MOULDED FIBREglass sloop, cabin sleeps two, Mercury outboard power — extra sails. 743-2404 evenings.

15½' HOURSTON GLASCRAFT, gauges, sleeper seats. Full top, Calkins trailer. 115 h.p. Mercury. 383-7071 evenings.

14½' BOAT NEAR NEW. 7½ H.P. Evinrude, trailer. All excellent. 1201 Marchant, 652-2087.

30' "C" LICENSE FISHBOAT, new diesel and sounder, live tank and winch, $5500. Duncan 748-9563.

14' GLEN L. CABIN, MOTOR and trailer, $595. 12' run-about and trailer, $195. 382-9536 evenings.

VERY STURDY 16-FT. BOAT hull, needs finishing, $50. 478-6061 between 5-6 p.m.

'63 75 H.P. JOHNSTON, ELECtric never in salt, $550. 477-8035.

AS NEW, SALTAIR DOWNRIGger with line, etc., $67. 477-3496.

1959 TEN-HORSEPOWER OUTboard motor, long shaft. 382-2282.

23 FT. EX-NAVY STEEL LIFEboat, $1,600. 658-5790.

80 BOATS and MARINE

"It's the service that sets us apart"

BRAND NEW

BAYLINERS

SPECIAL AT
MID-SUMMER PRICES

2250 SKAGIT camper with 165 h.p. OMC sterndrive, complete with galley, fresh water system, head, icebox, 2-burner stove. Stainless steel bow and stern rails. $8795

2250 SKAGIT Flybridge Express with 165 Mercruiser I.O., full galley with icebox, stainless sink, enclosed head. $8995

1950 QUARTERMASTER, a luxurious runabout with room for the entire family. Deep, plush poly-carpet, tempered safety glass windshield complete with 120 h.p. OMC I.O. and power trim. $1995

GIBSON Powercraft

CENTRE LTD.
2520 Gov't (near Bay St.)
382-8291

Just Arrived!
NEW SHIPMENT OF SANGSTERS

TEXADA 1800
Loaded with standard features like camper canvas, bow rails, sleeper seats, bilge pump-blower wiper, foam flotation, colored hull and 120 Mercruiser I-O $5995 with trailer

SANGSTER 16'6"
Outboard hulls, fully equipped with full top, sleeper seats, colored hulls, bow rails, foam flotation and more.
Great Selection

SANGSTER 16'6"
Inboard-outboard with 120 Mercruiser power, again loaded with all the goodies. $5495 with trailer

SEE OUR NEW CHRYSLER BOATS

GARDEN CITY BOATLAND
642 BURNSIDE EAST
388-5561

1974 2350 Bayliner Express Cruiser, used approx. 50 hrs, 188 mercruiser. Complete vinyl cover, anchor, depth scunder, compass, speedometer, swim grids, boarding ladder, bennett trim tabs. Immaculate condition. $11,600.
Dane Developments Ltd.
Call: Days — 592-2449 Evenings — 383-5677

VAN ISLE MARINA

We are instructed to sell a fine 34'x11'6" EXPRESS CRUISER. This boat is mahogany planked with double bottom and powered with 390 hp Mercruiser inboard with speeds to 24 knots. She is Grenfell designed and very seaworthy. Center controls and separate after cabin are ideal for family cruising. Price is subject to negotiation but the boat must be sold.
VAN ISLE MARINA CO. LTD.
Tsehum Harbour Box 2130
656-1138 SIDNEY, B.C.

19'6" FIBREGLASS SLOOP

O'Day Mariner, excellent condition. Sleeps 2 in cabin plus 2 in long roomy cockpit. Easy for one person to sail as main sail and jib are handled from the cockpit. Boat has head, fixed keel, bow pulpit, roller reefing boom. Boom vang, icebox and storage space, boom tent. Anchor, portable bilge pump, high quality cabin and cockpit cushions. 7½ h.p. Mercury outboard in top condition. Evenings 385-4580. Offers over $4,500.

HAIDA—26
F.G. racing-cruising sloop. Scarce, flushdeck model, sleeps 4, 7 bags of sails, (3 Hood sails), 9½ h.p. Evinrude, Sportyak dinghy (SS engine bracket), rubberized nylon-boom tent. Many extras. 1 of the safest, best-built boats on the West Coast. Very carefully maintained. Phone 592-4148 (evenings).

ALL BAY MARINA
2238 Harbour Rd., Sidney
BOATS—MOTORS—TRAILERS
SALES—PARTS—SERVICE
DEALERS FOR: K and C Thermoglass, Campion boats, Lund boats, Evinrude, OMC Sterndrive, Ez-loader and Roadrunner trailers.

HARBOUR MACHINE LTD.
DIESELS
CHRYSLER NISSAN
FARYMANN
Gas and Diesel engine rebuilding. Shaft and Prop Repairs.
61 Erie St. 383-6555

HUNTER 19 — MOLDED FIBREglass hull and cast iron keel, fully equipped with main, Genoa, Spinnaker, 2 jibs, stainless steel rigging and outboard motor. Excellent racing history. 477-9806, 477-1623.

17' FACTORY BUILT INBOARD, new 318 Chrysler marine engine, factory trailer, $2700 or best offer. 743-9354.

FOR SALE — 20' GULFMASTER hardtop, excellent for fishing, with or without motor, or trade for Deep V. 658-8082.

FIBREGLASS OK DINGHY IN racing condition, $600, and 15' Snipe Class sailboat, $400 or offers. Phone 746-7237.

16 FT. HOME - MADE CABIN boat, two bunks, fridge, sink, table, 1965 40 h.p. Evinrude. 598-3865.

FULLY EQUIPPED SANGSTER 15½ ft., 2 years old, with A frame trailer, 65 h.p. Mercruiser, 3 years old. Ready to go, $2600. 592-4753.

26' DOUBLE-ENDER, YELLOW cedar, 6 cylinder universal, excellent fishing or work boat, $1895 cash. 478-4931.

1972 18 FT. DEEP V FIBERglass 85 h.p. motor, full canvas top and trailer, sleeper seats, etc. new condition. $3,900. 656-3571.

28' DIESEL — CB RADIO, sounder, head, stove, sink, bunk, $6900, 592-7340.

12' SPEEDBOAT, SEMI-V, $50 OR offers. Contact noon 'til 1 p.m. Johnson St. wharf.

H28 KETCH, EXCELLENT CONdition, $11,500. Phone 386-8019 after 5 p.m.

40 FT. TROLLER, A LICENSE, 10 ton, ready to fish, gear included. 479-8145.

4 FT. PLYWOOD RUNABOUT, 28 h.p. Johnson, trailer, new rubber, $350. 478-7323.

22 FT WOOD HULL CRUISER, $3250 or offers. Phone Garry evenings, 386-0352.

31-FT. TRIMARAN, FISHERman's Wharf, Sidney. 656-3966 or 383-1702 after 6 p.m.

80 BOATS and MARINE

OAK BAY MARINE
SALES AND SERVICE

OPEN 6 DAYS A WEEK

Franchise Dealer for:
—Evinrude — Martin —
OMC — Volvo — Mercruisers
Grew — Zodiac — Starcraft
Cal Glass — Ez Loader
Largest brokerage in Victoria

1327 BEACH DR.
598-3393

BOATING BOOKS, ON SAILING, CRUISING, DESIGNS

BOSUN'S LOCKER LTD.
580 Johnson St. 386-1308

BRITISH SEAGULL OUTBOARDS
Sales—Service—Parts
All models now in stock
VIC. LAWNMOWER HOSPITAL
834 Johnson 386-8338

1973 21 FT. REINELL I-O WITH flying bridge, anchor, depth sounder, tandem holsclaw trailer, used 75 hours, $11,500. Contact J and K Baystore Marina, Cowichan Bay, 748-8412.

1971 REINELL 24' 215, OMC, INboard-Outboard, sportyak dinghy, Seagull auxiliary engine. $9,500. Nanaimo 758-9570.

NEAR NEW HOOKAH DIVING system, 8 CFM compressor, 150 ft. of hose, compact and easy to use. $300. 479-4115.

18' GENELL HULL CABIN BOAT, Mercury motor and trailer, $1600 or offers, 656-3596.

CANOE COVE YACHT SALES
656-1915
Sidney, B.C.

6 CYLINDER GRAYMARINE with reduction gear, prop and strut, excellent condition. 386-2784.

42' DIESEL LIVE-ABOARD
$15,000
656-5591

92 SPORTING GOODS

Robinson's
(Since 1929)

P. HALE 308 Mag. $189; 30-06 RUGER $249; 222 SAKO-4x $295; 270 Cooey-4x $159; 410 Dble. $59; 12 BERETTA O-U $479; 12 BROADWAY $695; 41 SMITH 22, $199; 38 S-W STAINLESS $195; 22 SCHMIDT $54; 9 mm COLT Auto $199;

CASH FOR USED GUNS
1307 broad 385-3429

LEARNING TO DIVE?
Before buying it will pay you to see the largest selection of diving gear on the Island. U.S. divers, Scubapro, Dacor, A.M.F. Voit, Frank White's Scuba Shop, 832 Fisgard.

SUMMER HOCKEY SCHOOL
RAY'S SPORTS CENTRE
1692 Douglas 385-6312
Colwood Corners 478-3606

BRNO 7 MM WITH SCOPE, brand new. Collector's item, 1892 and 1873 rifles (originals). Zuav 357 magnum pistol, as new. Two .22 pistols, new. 36 pistol. Offers please. After 5 p.m., 598-6905.

CAMPING CLEARANCE
UP TO 25 PER CENT OFF
OAK BAY SPORTING GOODS
2077 Cadboro Bay 592-9021

INFLATABLE BOATS: THE BEST in light backpack and larger models. 385-3155 week days.

WET SUIT, TANK, REGULATOR with all accessories. 388-7639 after 7 p.m.

WETSUIT, LIKE NEW, FITS 5'10", 145 lbs., 477-1370.

FOR SALE, MODEL 110, SAVAGE 30 - 06, Bolt action rifle, 384-8268.

93 CAMERAS, SUPPLIES AND PHOTO FINISHING

Hilton
PHOTO SUPPLIES LTD.
Trans-Canada Highway
Chemainus
Drawer 750 Ph. 246-3311

MILLER FLUID HEAD TRIPOD with ball-levelling model LP head with heavy duty legs. $500.00. After 6 call Greg Lowry at 388-9327.

BILL'S PHOTO SUPPLY
First class photo finishing
1672 DOUGLAS 383-7443

CANNON FTB-QL, BLACK BODY, 15 m.m., 1.4 FD, SSC Lens, 20 m.m. 3.8, Auto, Vivitar lens, $550. 592-9066 after 5:30 p.m.

FOR SALE: ROLLEICORD II, mint condition, $55. 598-2638.

BETA II ENLARGER AND ALL accessories. 599-6692.

96 RANGES, STOVES AND FURNACES

ONE BAYCREST FRIDGE, 24X58, like new, $100; one Findlay oil stove, can be converted to wood, good condition, $50. 384-7659.

FRIGIDAIRE RANGE, 9 YEARS old, good condition, $100 or best offer. 477-3672.

OIL RANGE EXCELLENT CONdition, tank and stand, oil in tank, $100. 385-9971.

ACORN COPPERTONE FIREplace, 39" opening, complete, $175 firm. 642-3661.

STOVE AND FRIDGE, $50.00 each, good working condition. 592-0447.

NEAR NEW, DELUXE, harvest gold, Kenmore range with rotisserie, $200. 652-2749.

KELVINATOR STOVE, AUTOmatic. 384-9662.

G.E. 40" STOVE, WORKS GOOD. 382-6489.

97 FURNITURE

UNFINISHED FURNITURE
Rockers, chairs, desks, bookcases, night tables, coffee tables, and chests of drawers now in stock at The Whitewood Shoppe. Opening Aug. 1 at 4488 West Saanich Rd. in the Royal Oak Shopping Centre, 479-1222.

MOVING — MUST SELL HOUSEhold belongings. Mostly good solid older furniture. Oak bedroom suite $70, chesterfield and chair $20, coffee and end tables $25, maple dresser $20, and many more items. We may have what you want. Call 384-7692.

OLD OAK BUFFET WITH BEvelled edge mirror, excellent condition, $180.00; antique bureau — needs refinishing, $110.00; 4 old oak upholstered dining chairs with matching arm chair — needs reupholstering, $200.00. 478-4389.

FOAM MATTRESSES, ALL SIZES 4" thick, Twin, $38.75, Double, $47, Queen, $78. Boat and trailer cushions, fine upholstery, 90c per board foot. Poly Furnitures, 517 Yates, 386-8541.

ONE LOVE SEAT AND CHAIR, blue and green velvet, $80. One Royal portable typewriter practically new, $45. One bookcase 6 ft. high $75, three shelf bookcases. $10. 383-5689.

2 DESKS, BRAND NEW, LARGE office size, Gold high back swivel chair. Metal bookcase, 4 shelves. Offers please. After 5 p.m. 598-6905.

LARGE BOOKSHELF WITH CUPboard, teak with black trim, excellent condition, very attractive, $75. 479-7887 evenings.

ANTIQUE WHITE BEDROOM suite for little girl, 6-piece, $150. Phone evenings 598-8289.

OAK FURNITURE, DESKS, chairs, excellent condition. 592-9162.

HAND-MADE SOLID WOOD, MEdieval and Spanish style furniture. 388-9710.

VILAS WHEAT-TONE COFFEE table, $95, Magazine table, $95, Chair, $25. As new. 592-6282.

CUSTOM BUILT BEDS: CAPtains, mates, bunks. Delivered. 479-7406.

MEDITERRANEAN CHESTERfield and chair, used 3 months, cost $600, selling $350, 479-8586.

GOLD PROVINCIAL CHESTERfield suite. Phone 382-8998 after 6:00 p.m.

BEDROOM 5-DRAWER CHEST $25 or offer, 383-5274.

97 FURNITURE

MATTRESSES
6 LATEX
FOAM RUBBER (all sizes)
posture zone support, clean, hygienic, doesn't sag or lump. 3'3", $109. 4'6", $129; Queen $179.
IMMEDIATE DELIVERY
GREGG FURNITURE
2300 Douglas 388-7365

VILAS

GENUINE VILAS FURNITURE. WE SHIP ANYWHERE IN B.C. B.C. BROCHURES ON REQUEST. CONTINENTAL FURNITURE, 716 JOHNSON STREET, 386-2458.

HIGH BOYS, 3 AND 6 DRAWER, chests of drawers, desk, wooden chairs. 598-7541.

MOVING, 5 PIECE KITCHEN set, good condition $30. 477-4607.

98 TV, STEREO, RADIO SALES AND SERVICE

RENT
or
Rent to Own

— COLOR TV —
Black and white
Call Now
MAIS TV
Sales and Rentals
385-2435

RENT
ELECTROHOME
COLOR TV

OR TRY OUR RENT-TO-OWN PLAN with a 3-year guarantee on all parts and labour

6-year warranty on picture tube only $22.67 at

CITY CENTRE TV
3970 Shelbourne 477-6971
next to K-Mart in the Mall
10 a.m. to 10 p.m. daily

RECONDITIONED COLOR TVs

AS LOW AS $10 PER MONTH

Black and whites from $49.95

BRAND NEW

Admiral Color TV's from $299

THE TRADERS
715 Finlayson — Phone 388-6264
OPEN NIGHTLY 'TIL 9 P.M.

SONY
Trintron color TV
Stereo components
Tape decks
Portable radios
ALL AT
HILLSIDE

RENT TV

Color and black & white
385-3832
BUTLER BROTHERS
(across from the Bay)

USED RECORD PLAYERS

3-speed from $25 and up

KENT'S LTD.
742 FORT 383-7104

ATLAS

Fisher 4-channel Tuner-Amplifiers selling at special low prices while they last. From $339.95.
ATLAS STEREO and TV
385-2712 763 Fort St.

CAV ELECTRONICS LTD.
58 YATES 388-6564
1686 HILLSIDE 388-5222
SALES AND SERVICE

For quality audio components

VICTORIA AUTO RADIO
832 VIEW ST.
383-7017

Introductory offer.
Standard VHF 12 channel marine radio complete with crystals, installed $639.50 plus tax.

CAR CASSETTE

Player with AM-FM stereo radio for in-dash mounting.
B.C. SOUND AND RADIO SERVICE
931 Fort 383-4731

IMPROVING YOUR SOUND SYSTem? Come and listen to Rectilinear's Model III monitor speakers. "Utterly neutral, clean as a whistle, like an electrostatic." Power capacity 100 watts R.M.S. Oiled walnut enclosure 37x18x12" 75 lbs. $585. 477-6262.

DELUXE CASSETTE RECorder-player-PA system, AM and FM radio; beautiful machine, woodgrain finish. No reasonable offer refused. Console Philips Stereo radio-record player. No reasonable offer refused. 384-6938.

R.C.A. VACUUM TUBE VOLT Meter, Benco field strength meter, variable voltage adjuster, 3 portable black and white TV, 19" portable Philco coloured TV and stand, 388-6375.

SOLID STATE ZENITH B-W TV, $199.95; 12" Panasonic, $139.95, and 12" AC-DC, $169.95 — Ideal for camp or trailer. Butler Brothers, 1720 Douglas, 383-6911 (across from the Bay).

"MUST SELL"
100 watt stereo and tape component system. Over $2,300 invested. 1st reasonable offer takes. Will take motorcycle in trade. 479-7769.

HEADQUARTERS FOR CITIZEN Band radios and accessories. MacDonald Furniture Mart, Broad at Pandora. 383-1171.

STEREO FOR SALE, PANASONic, AM-FM receiver, 2 speakers, 10"x17", 16 Amps, $200, 386-0849 between 4:30-8:00 p.m.

SANSUI TUNER, TU 888, LIST $399., sell $250 or offers, 385-3534 after 6.

TRANSONIC STEREO-RECORD player, big speakers with stand, $130 or offers, 382-0050.

22" ZENITH PORTABLE, COLOR, $275 firm, very good condition. Phone after 5 p.m. 384-4929.

NEAR NEW, AKAI AMPLIFIER, Model no. AA-5500. 386-7385 after 5 p.m.

NEW PHILCO FORD COLOR TV, large screen, in walnut cabinet, $500. 388-7966.

BLACK AND WHITE FLEETwood TV, new model, never used. 477-5637 or 382-7597.

CONSOLE STEREO, 1 YEAR old, $500 or best offer. John 386-6230.

99 GROCERIES, MEAT AND PRODUCE

GRAHAM MEATS

Vancouver Island's Largest Independent Meat Processor

Full Barons of Beef
70-80 lb. average, (hips)
Cuts-wrap-frozen to your specifications
$1.19 per lb.
Freezer order line 598-2211

1661 FELTHAM 477-9541
2044 OAK BAY 598-4518

SAVE MONEY AT HARVEY'S

Lean corned beef $1.39 lb.
Sliced side bacon 99c lb.

FOR YOUR SUMMER SALAD
Potato salad, cooked ham, cooked corned beef, jellied turkey and chicken.

FREEZER MEAT SPECIALISTS
Sides of A-1 beef $1.14 lb.
Hinds of A-1 beef $1.49 lb.
2709 Quadra Street 383-2031

ALBERTA MEAT MARKET
FREEZER SALE
Front Quarters of Beef for barbecuing 79c lb.
Hind Quarters Beef Blue Brand, lean $1.35 lb.
1811 Cook St. 383-3012

TOMATOES
2371 Arbutus Rd. Coming down Finnerty, sharp left hand turn into driveway, at Arbutus. No sign at roadside. Mornings to 12 noon, or after 4 p.m. 477-4049.

20 WHITE OR 100% WHOLE wheat bread, $5.80 unsliced or $6.20 sliced. Casey's Bakery, 2032 Oak Bay Ave. 598-2712.

LAST CHANCE, PICK YOUR own raspberries, 45c per pound, no children. 8 a.m.-4 p.m. 6432 Pat Bay Highway.

RIPE CANNING TOMATOES, 30 pounds or more, 25c per pound. Bring own containers. 6432 Pat Bay Highway.

PICKLING CUCUMBERS, 25C per pound. Orders now being taken. 7874 Lockside Dr., just off Mt. Newton X Rd.

WILLIAMS QUALITY MEATS
795 Fort 384-0525-26
Grade "A" Sides $1.09 a Pound

TOMATOES, CANNING AND eating, .15 lb. 479-1338. Going fast — Buy.

TOMATOES.
652-2322.

100 MISCELLANEOUS FOR SALE

SPECIALS!

USED
MCCLARY 14 cu. ft. fridge $ 99.95
G.E. 30" range $ 49.95
FRIGIDAIRE 12 cu. ft. fridge $ 69.95
Apt. size fridge 8 cu. ft. $ 59.95
MOFFAT 30" range, like new $139.95
ADMIRAL port. dishwasher $ 79.95
Teak 72" buffet with hutch $259.00
GLADIRON presser $ 29.95
2 pc. chesterfield blue $ 79.95
5-pc. dinette, grey $ 49.95
Table only, 30x38 grey $ 24.95
SILVERTONE stereo record player $ 39.00
Burl walnut 4 dr. chest $ 49.95
3 dr. chest w-mirror $ 59.95
24" VIKING range deluxe $ 99.95

NEW
Sofa beds, spring mattress $269.00
30" mattress and box spring set $ 79.90
Queen size mattress-box set $189.95
Boston rocker, solid maple $ 49.88
3-pc. dinette — dropleaf table $ 49.88
Tuxedo 2-pc. chesterfield $229.00
Modern 2-pc. chesterfield $199.95

NOTE: Many, many more items too numerous to list — Check us out today!
FLEXIBLE BUDGET TERMS

DAILY 9-5:30, FRI. 9-9
CLOSED WEDNESDAYS
385-4744
704 VIEW (Downstairs)
BUYRITE

Mel's BARGAINS

Ben Hur fridge $59.50
Green 4-seater chesterfield $140.00
Posture mate queen size unit $149.50
Oak table, 4 chairs $225.00
G.E. portable TV $ 85.00
Walnut buffet $ 75.00
Closed Monday
Across from Warehouse Foods
3400 Quadra 384-3152

CLEMSON HAND MOWER, 16", $17; Black and Decker electric trimmer, $35; Kelvinator apt. size refrigerator, $65; Viking coppertone electric stove, matching deluxe model frost free refrigerator, 17 cu. ft., pair, $425; 2 crocks, $6 each; wood ladder, 7 ft. $10; patio table, 30", $10. 384-9154 evenings after 6:00.

WHY BUY USED FURNITURE? Come and see our selection of new unfinished furniture — rockers, children's furniture, bedroom furniture, roll top desks, bar stools and lots more.
THE WHITE WOOD SHOPPE
Royal Oak Shopping Centre
479-1222

GARAGE SALE — 3272 WHITtier Ave. Wednesday 10 a.m. to 9 p.m. Kenmore washer and dryer, $150. Umbrella clothesline and patio table, $25. Chrome suite, $20. Electric appliances, wigs, clothing, cedar, toys, pictures, and many miscellaneous.

BARRELS
Tops are on. Can be washed out for water storage or cut for incinerator use. Priced at $3.95 at
McQUADES MARINE SUPPLY
1252 Wharf St. 383-1141
1214 Wharf St. 382-8258

TAPPAN RANGE, LIKE NEW, $95; range hood, $10; 54-inch box spring, $40; GE floor polisher, $10; metal desk with file drawer, $15; 2 swag lamps, $20 each. Numerous smaller items. Call 384-2718 after 4:30 p.m.

ADMIRAL HARVEST GOLD fridge, cross top freezer, 2 years old, $225; RCA fridge, white, in good working order, $50; Findlay range, white, fairly new, $100. 383-0783.

AUTOMATIC WASHER AND front load dish washer used approximately 10 times, $500.00. Love seat hide-a-bed, $90.00. Dryer, $75.00. 24" stove and fridge, $100. each. 479-3209.

AUTOMATIC TELEPHONE ANswering machine, 24-hour operation. Lease as low as $13 per month. Interconnect Business Systems, 384-0145, Victoria.

ABC ELECTRIC
New and rebuilt major and portable appliances, vacuums, etc. all guaranteed. We also buy used appliances. 831 Yates, 382-7221.

12" GAP-BED ARCHDALE lathe, older model, stripped down, including 3 h.p. single phase, 110-220 volt motor, $400. Enterprise electric range, with garbage burner, $25. 479-1720.

COUCH, CHAIR, COLOR TV, lamps, and stereo. Double bed, single bed, night tables, chests of drawers, and rugs. Kitchen table and 4 chairs, one racing go-cart and many miscellaneous items. Leaving town. 479-2216.

UPHOLSTERED ROCKER WITH matching hassock $90; sofa $150; Sunbeam Electric lawnmower with 100' cord $35. 384-7656 for appointment to inspect.

WHITE GOLD DIAMOND SOLItaire engagement ring and interlocking wedding band with 4 diamond chips. $600 set for $200. 477-4780.

BUNK BEDS, ONE DOUBLE bed. Two large bird cages. 13" 4-stud rim and snow tire. 8x12 rug. Sun-lamp. Hair dryer, etc. 598-2741 after 6 p.m.

FRIDGE AND STOVE, $40 EACH. All wool 10x12 rug, almost new, $65. Upright vacuum cleaner, good for shag, $25. 2-man rubber raft with paddles, 8' long, $30. 386-8544.

AVOCADO MOFFAT DELUXE stove, excellent condition, $100. Solid, recently upholstered salmon colored chesterfield and chair, $175. 478-7388.

MATCHING HEAVY DUTY KENmore washer and dryer in white, one year old $375. 388-9031.

CHESTERFIELD SUITE, 2 matching chairs, red, child's bed, and crib. 385-2993.

PORTABLE ESKIMO AIR CONDItioner, 2-speed, $35. 384-2067.

100 MISCELLANEOUS FOR SALE

BARGAIN ANNEX

USED

Walnut Arborite 5-pc. Dinette 69.95
Matching buffet 59.95
4-dr. Chests 39.95 and $49.95
Odd Sofas from 69.95
2-pc. Chester suites from 109.95
2-pc. Davenport suites from 149.95
Metal beds 39". Makes into Trundle or Bunk beds. Complete 79.95
3-pc. Davenport suite 299.95
Record cabinet 39.95
Odd hostess chairs from 19.95
Gold Hideabed. Excellent condition. 239.95

NEW
COLONIAL BEDROOM FURNITURE
BY DE FEHR
Night table 44.88
3-dr. Chest 69.88
4-dr. Chest 89.88
5-dr. Chest 99.88
3-dr. Dresser and mirror 109.88
6-dr. Dresser and mirror 144.88
9-dr. Dresser and mirror 179.88
Beds, 39" or 54" 54.88

"FREE DELIVERY"

UNDER THE EAGLES

753 VIEW ST.
Division of
Standard Furniture
382-5111

LUNDS Auctioneers

BUY—SELL—APPRAISALS
AUCTIONS Tuesday 7:30 p.m.
Saturday 9:30 a.m.
926 FORT 386-3308

GARDEN TOOLS
Misc. hand tools, pots, planters, etc.
25% OFF LIST PRICE

NEW GILSON
5 h.p. Rider Mower
Reg. $419.95 Sale $349.95
ATCO DRUM DRIVE MOWERS
17" $379.95 20" $439.95

VIC. LAWNMOWER HOSPITAL
834 Johnson 386-8338

BULLWORKERS
TRAINER OF CHAMPIONS
A one-piece exerciser to develop chest, arms, shoulders, back, thighs, and calves ... Only $39.95

Robinson's
1307 BROAD 385-3429

BRENTWOOD BARGAIN BARN

BETTER QUALITY USED FURNITURE AND APPLIANCES
Before you buy or sell
Compare our Prices
7115 West Saan. Rd. 652-1711

RUGS LOOK "NEW." IT'S SO easy with RUG-MATE stain removing rug shampoo. Rent electric shampooers for $1.50. 8 hours, plus materials. Also Hero Airless spray units, sales and rentals. Clark and Pattison, 760 Bay St. See our ad under Painters for other supplies.

30" BRONZE TONE TAPPAN gas range, glass oven door, excellent condition, $125. G.E. heavy duty deluxe automatic washer, $75. Small International Harvester refrigerator, $20. Several chests of drawers, coffee tables, etc. 384-7994.

ALUMINUM GUTTER
5" CONTINUOUS
in baked enamel
B.C. ALUMINUM
479-3232

27" 10-SPEED BIKE, $25, NEEDS work; girls bike $5; electric heater, $8; Easy bake oven, $2; HO racing set, $5; hair dryer, $15; sun lamp, $2; typewriter and case, $15; AM-FM stereo and 2 speakers, $60 or offers, 382-3215.

SALE — THURSDAY AND FRIday, 10-12 a.m., 6-8 p.m. Includes lady's clothes, 10-14; some furniture, sink, electric fireplaces, and miscellaneous. Bungalow Court, 419 Cook Street.

INDOOR OR PATIO WROUGHT iron furniture. Custom pieces, spiral staircases, etc. Lowest estimates guaranteed. No sacrifice in quality. Mills Iron Craft. Phone 658-1019.

PLEXIGLAS — CLEAR OR COloured — cut to size. Rods and tubing, too, for hundreds of interesting projects. Select materials from our very complete stocks. Industrial Plastics Ltd., 2105 Douglas.

OUT OF BUSINESS SALE, large velvet paintings, solid wood candle holder, plaques with mirrors, 250 water cushions, and 4 waterbeds, complete with frame and pedestal, assorted toss cushions, 385-1108 anytime.

ONE YEAR OLD MCCLARY SPIN dry washer, $100.00; Thomas Edison de luxe air conditioner, 8400 B.T.U., 115 volts, 12 amp, 1200 sq. ft. cooling, $150.00. 477-3120 or 477-1177.

BRAND NEW 1974 FIAT 128 coupe, $500 extras, 1-month-old, only 800 miles. $4,000 or offers. Phone between 2:30-4:30 preferably 479-3537.

HOLD IT!
Don't just buy any washer — invest in a Maytag. Get yours today at C. Tayler Home Appliance Ltd., 707 Johnson, 383-3281.

15 FT. SWIMMING POOL, PARTS and pump, $100.00; two boy's 3-speed bikes; Easybake oven; other toys. 382-0894.

WE SERVICE ALL MAKES of tape decks Rabbit ears $2.95
ELECTRON TV
00 W. BURNSIDE 383-5432

MUST SELL BEDROOM SUITE $150, living room suite $100, lamps, coffee tables, occasional chairs, rumpus room furniture. 478-4769.

ROYAL OAK HOBBIES, ROYAL Oak Shopping Plaza, 479-7814. Most complete stock of R-C equipment on Vancouver Island.

AVACADO GREEN ROYAL INglis 2-speed dish washer, excellent condition, 1 year old, $300. 384-0291.

80 FT. GOOD SOUND, USED wood gutter, offers invited. 384-4386.

FIREPLACE SET, LIKE NEW, curtain screen and tool set. Brass finish, $40. 656-4854.

3½ YEAR OLD AVOCADO Speed Queen washer spin-dryer, $125 or nearest offer, 385-2836.

SMALL FRIDGE, CLEAN, RUNS well, 478-4195.

27 GALVANIZED BARRELS, 45 gallon. $7.50 each. Phone 383-1328.

100 MISCELLANEOUS FOR SALE

CARPET TREND

CLEAROUT
(Long Shag)
5 ROLLS MUST MOVE
AT $4.95 SQ. YD.

AREA RUG SALE
ROLL BALANCES As Big As 12x20, Hundreds In Various Sizes
SAVE UP TO 50 PER CENT

Skinner and Bay — Vic West
386-7501

NEW AND USED
2-Pc. Chesterfield sts. $89 to $499
Hide-Beds $119 to $259
Swivel rockers $79 to $129
5-Pc. Rock maple din. ste $265
8-Pc. Walnut din. ste $349
5-Pc. Duncan Phyfe din. ste $288
5-Pc. Dinette sts $79 to $219
China Cabinets $64.50 to $249
3-Pc. Bedroom sts $119 to $399
Single beds $29 to $99
Chests of drawers $32.50 to $99
9x12 Rugs $59 to $169
R.C.A. port TV's $69 and $95
3-Pc. Coffee and lamp table sets $39.50 to $169
Nest of 3 refinished tables $95
Mahogany finish tea wagon $189
Kenmore washer spin-dry $119

PANDORA FURNITURE LTD.
New and Used Furniture
1050 Pandora Ave. 383-6319

KILSHAW'S AUCTIONS
Friday at 7

APPRAISALS
CASH GUARANTEE
1115 Fort 384-6441

FOR SALE: CHINA CABINETS, drapes, new; rug and underlay, 8'6x12; dryer; occasional chair; Kroehler chair; 8 wooden chairs; 3-piece bedroom suite; 3 scatter rugs; G.E. 4-burner stove; Viking fridge and freezer; attractive dinette suite; two floor polishers; floor lamps; electric kettle; 3-drawer desk. 382-6337.

ADMIRAL 2-SPEED, 18-LB. CAPacity automatic washer, with water level choice, lint filter and perma press, $325. Matching dryer, $215 (avocado). Butler Brothers Supplies Ltd., 1720 Douglas St.

"GLASS FOR ALL REASONS"
Auto Glass-Residential-Commercial. New and replacement aluminum windows and patio doors. Call us first for FREE ESTIMATES.
382-3031

UNIVERSAL TRADING CENTRE
We loan money or buy on everything of value including cars. We now have a good selection of used stereos, good cameras, cassettes, jewelery. 584 Johnson St. 383-9512.

TIRED OF THE HIGH COST OF mixing? Try the original Pop Shoppe soft drinks sold by the case, 24 10-oz., $2.19, or 12 30-oz., $2.39, plus refundable deposit. 491 Burnside.

ADLER ELECTRIC TYPEWRITer with both carbon and nylon ribbon attachments, pica type, good condition. 386-7032.

CARPET, 9X12, GOLD, NEW, $75; double bed, box spring and mattress, $35. Phone 598-3553 evenings only.

CARPET — NEW 60 YDS., TIGHT twist black and red, best quality jute back, $12 a yard less 20 per cent. 385-5911.

Robinson's
1307 BROAD 385-3429

CHAIN LINK
Gates, posts, parts and fittings, all sizes. 9763 Second Ave., Sidney. 656-4849.

SIZE

130 HEAVY EQUIPMENT AND MACHINERY

MOBILE CRANE
on rubber, 25 ton grapple and argo-matic. Ready for logging, clam, crane work, etc. Absolutely top condition. Best offer (Wayne 724-0218 after 6 p.m.)

CAT No. 12
MOTOR GRADER
8T Series in very good and clean condition. $6,000. 384-6539 or 112-923-5671.

NEW 2 ONLY. THOR ROCK drills, model 75. 7/8 by 4½ chuck. 55 lbs., $725 each. Miscellaneous pumps, hoses etc. 2920 Bridge Street, 386-1371.

1966 FORD DIESEL BACKHOE and loader. Excellent condition. Price $5700. Can be seen at 970 Dunford.

JOHN DEERE BACKHOE, model 3010, factory rebuilt engine. $4,000. 1610 Island Highway or phone 478-1113 or 478-2822 evenings.

1971 J.D. 400 BACKHOE LOADER, deluxe cab, 3200 hours, excellent condition. 746-5443.

FOR SALE
Columbia Logging Trailer, sub frame and water tank. 383-9286.

135 FARM IMPLEMENTS

MASSEY - FERGUSON FARM lawn and garden tractors. Light construction machinery. Your local dealer.
M and H Tractor and Equip. Ltd. 6429 Pat Bay Hwy. 652-1752

1968 CASE 450
Complete overhaul. 642-3322 or 642-5729

FOR SALE
Will deliver farm cultivator rig for 3-hitch tractor. Phone Ron at 385-9568 between 7-8 p.m.

148 LEASE VEHICLES

PURCH -A- LEASE

A New Toyota or Used Car

First month's deposit delivers a new or used car or truck of your choice. Pay monthly payments until you have established your down payment. All payments apply to purchase price. ONE HOUR DELIVERY O.A.C., BANK FINANCING UP TO 60 MO.

MR. OSINCHUK
Purch-a-Lease Mgr.

NEW CARS

74 1200 2-DR. SDN.	$68 Mo.
74 1600 WAGON	$76 Mo.
74 CELICA LT.	$92 Mo.
74 CELICA ST.	$99 Mo.

USED CARS

74 GRAND AM	$165 Mo.
74 VENTURA	$101 Mo.
69 CHEVELLE Convt.	$98 Mo.
71 MONTE CARLO	$110 Mo.
68 MUSTANG FB	$78 Mo.
67 CUTLASS (air)	$76 Mo.
68 FIREBIRD Convt.	$80 Mo.
69 CUTLASS Convt.	$68 Mo.
69 TOYOTA, auto.	$58 Mo.

TRUCKS

74 HILUX P.U.	$79 Mo.
74 FORD F250 P.U.	$130 Mo.
74 GMC Custom	$128 Mo.
72 FORD Van	$90 Mo.
71 FARGO Van	$82 Mo.
73 CITATION Motorhome	$320 Mo.

Please call personally
MR. OSINCHUK
Purch-a-Lease Mgr.
386-3516
Out-of-town — Call Collect
METROCAN HOLDINGS LTD.
624 Finlayson D.L. 8156

150 CARS FOR SALE

SUMMER SALE

'73 DODGE CHARGER SE, 16,000 miles
was $4595 now $4395
'72 FIRENZA 2-dr. Hdp., 4 speed
was $1695 now $1495
'71 PINTO 2-dr., 4 speed
was $1995 now $1750
'71 CRICKET 4 dr. 4 speed
was $1995 now $1750
'70 CORTINA 2-dr. standard
was $1395 now $1150
'70 CHEV Biscayne 4 dr., 8 automatic
was $1795 now $1495
'69 FALCON station wagon 302 automatic
was $1595 now $1250
'69 ENVOY 2 dr. standard
was $995 now $755
'68 PONTIAC 4 dr. 8 power
was $995 now $850
'67 DART 4 dr. Htp. 6 automatic
was $1695 now $1395
'64 BEAUMONT V-8, 2-dr. hardtop
was $395 now $295

G. C. M.
MOTORS LTD.
D7197
780 Goldstream Avenue
478-3242

1972 CORTINA GT, SILVER, 2-door, fawn interior, 2000 cc, 4-speed, Lotus clutch, mechanically excellent. Good rally or touring car. Offers. 479-1944.

1965 CORVAIR MONZA, 2 DOOR, hardtop, automatic, radio, $895 or offers. 1965 Envoy, 4 speed, radio, $495 or offers. 383-9585.

1966 CORTINA, 4 DOOR, 4 speed. New rings, pistons, clutch assembly and rear shocks. Tested. $600 or best offer. 479-1247.

1969 AUSTIN AMERICA, AUTOMATIC, tested, excellent tires, very economical, ideal lady's car. Only $1100. 382-7383.

1968 CORTINA, AUTOMATIC, tested, excellent tires, radio, very economical, ideal lady's car. Only $925. 382-8670.

MUST BE SEEN! 1970 DODGE Challenger, R.T., 383 Magnum, magnificent paint job. 388-7945 or 384-2202.

1959 FORD 292 ENGINE, IN good running condition, body in air shape. Best offer. 656-4753 days.

'64 AMBASSADOR, 2-DOOR hardtop, 327, automatic, 478-4742.

150 CARS FOR SALE

HORWOOD MAZDA SALE!!!

73 MAZDA RX2 auto. WAS $4295	NOW $3895
73 MAZDA 808 Cpe. WAS $2895	NOW $2695
73 TOYOTA Spts. Cpe. WAS $2995	NOW $2695
72 TOYOTA MK II auto. WAS $3195	NOW $2695
72 TOYOTA 1600 Sdn. WAS $2495	NOW $2295
72 VW, sunroof WAS $2695	NOW $2395
72 MAZDA 808 Wgn. WAS $2695	NOW $2495
72 MAZDA Pickup WAS $2695	NOW $2395
72 MAZDA RX2 Sdn. WAS $3195	NOW $2695
72 DATSUN 510 Sdn. WAS $2895	NOW $2595
71 VW BEETLE WAS $2295	NOW $2095
70 TOYOTA MK II auto. WAS $2095	NOW $1895
70 MAZDA 1800 WAS $1995	NOW $1795
67 CORTINA WAS $995	NOW $695
67 METEOR Wgn. WAS $1495	NOW $1195
66 ENVOY WAS $695	NOW $495
65 FAIRLANE Hardtop WAS $995	NOW $795
65 PONTIAC Sp. Cpe. WAS $1395	NOW $1095
64 FALCON Wgn. WAS $1295	NOW $1095

PLUS
MANY MORE TO CHOOSE FROM

NO REASONABLE OFFER REFUSED.

HORWOOD MAZDA
385-1451
Johnson and Blanshard
DEALERS LIC. D-7222.

peter pollen ford

7-DAY MONEY-BACK GUARANTEE

'73 GRAND TORINO Hardtop, fully equipped $3895
'73 PINTO Station Wagon $3395
'69 METEOR Station Wagon $2095
'70 METEOR S-33 Hardtop $2595
'68 CHRYSLER New Yorker $1495
'64 VALIANT $ 695
'71 CORTINA $1095
'70 VIVA $1295
'72 CORTINA 4-door, automatic $2495
'68 ENVOY Station Wagon $1095

TRUCKS

1970 G.M.C. ½-ton V-8 Pickup $2395
1969 ECONOLINE van $2595
1967 INTERNATIONAL Panel $995
1971 MAZDA pickup and canopy $2395

PETER POLLEN FORD SALES LTD.
1060 Yates 384-1144
Dealer Lic. D-6830

1965 DATSUN 4-DOOR, RADIO, needs new clutch, $550. 385-3071.

1958 MERCEDES 180 D. 592-0267.

150 CARS FOR SALE

EMPRESS

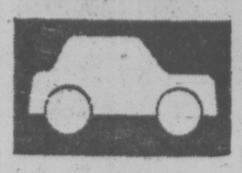

PONTIAC BUICK LTD.

WE RUN A VERY SIMPLE BUSINESS

68 PONTIAC PARISIENNE 2-door hardtop, V-8, automatic transmission, power steering, power brakes, radio, wire wheel covers. Finished in dark olive with black fabric interior. Very clean car attractively priced at $1595

72 DODGE COLT 4-door sedan, 4-cylinder, automatic transmission, radio. Very low mileage. Yellow with black interior $2095

72 GMC SUBURBAN V-8, automatic transmission, power steering, power brakes, radio, stereo tape player. 9-passenger model, all heavy duty. Finished in two-tone olive and white with dark olive interior. Very clean unit $4795

72 LE MANS 2-door hardtop, V8, automatic, power steering, power brakes, radio. Bucket seats, console shift. GTO front styling. Finished in metallic gold. $3695

71 BUICK SKYLARK coupe. Economy 6 cylinder automatic, power steering, radio. All new tires. Finished in metallic green with dark green vinyl trim. $2695

69 DODGE CORONET 440, 4-door sedan. V8, automatic, power steering, power brakes, radio. Finished in blue with dark blue vinyl interior. $1795

72 BUICK SKYLARK 2-door hardtop. V8, automatic, power steering, power brakes, radio. Finished in orange with fawn vinyl interior. Very clean car. $3295

VANCOUVER ISLAND'S LARGEST SELECTION OF GOODWILL USED CARS

OPEN 9-9 WEEKDAYS TO SERVE YOU BETTER!

382-7121
2867 DOUGLAS AT TOPAZ
Open 9 'til 9
Sat. 9 'til 6
Dealer Licence D-7326

PHIL MERRETT MOTORS
9732 5th ST. SIDNEY

'73 MONTE CARLO V-8, Auto. Bucket seats, console shift, power steering and brakes.
'72 RANCHERO 352 Cleveland Trevor Towing package, one owner, local car. Low mileage. brakes, Radio.
'67 CAMARO 396 4-speed, Power-steering, Radio.
'67 AUSTIN 1100 4-door sedan 4-speed, radio.

656-5551
DEALER LICENCE No. D-8232

J. C. MOTORS

'74 ASTRE wagon AT	$3797
'73 CHARGER V-8 auto	$3495
'73 DUSTER 6-cyl. auto	$3495
'72 CORTINA 4-speed	$1995
'72 MONTEGO GT	$3795
'71 DATSUN 240-Z 4-speed	$3995
'71 PINTO auto	$1995
'69 CADILLAC Sedan de Ville	$3695
'68 DATSUN 4-speed	$1795
'68 TORINO 4-speed	$1995
'68 COUGAR V-8 auto.	$2095
'67 CHRYSLER 300 Htd.	$1395
'66 FORD sedan, V-8, AT.	$ 695
'66 OLDS Cutlass V-8, A.T.	$ 995

837 YATES ST. 384-0921
Dealer Licence No. D-8191

1968 PONTIAC PARISIENNE convertible. Power windows, power steering, power brakes, 6 way power seats. New paint, New tires. $2500. 386-7494 after 5 p.m.

'65 METEOR MONTCALM, 2-door hardtop. Good motor, power steering, power brakes, vinyl roof, bucket seats, Console. Needs some body work. Tested to May '75. $400 or best offer. 388-4897.

'66 RAMBLER CLASSIC, 4-DOOR sedan, 6-cylinder automatic, deluxe radio, new tires, exhaust, shocks, brakes, tested till July '75, very clean. $775 or best offer. 385-2118.

1967 VOLVO 122S, MICHELINS, cibies, discs, excellent condition, $1,700. 382-1802.

1961 OLDS, 4-DOOR HARDTOP, good running order, $250 or best offer. 592-4565.

1966 PLYMOUTH 4-DOOR SEDAN, power brakes, power steering. 385-4805.

1972 VW BEETLE, TAPE DECK, gas heater, new tires, 26,000 miles, $2195. Phone 477-6683.

1963 MERCURY COMET, EXcellent condition. Must sell. $950. Call Gord at 477-5974.

1962 FORD FAIRLANE, EXcellent shape, but needs new transmission. $300 firm. 384-1502.

64 CHEV. IMPALA, $295. PHONE Larry 386-6707 8 a.m. to 5 p.m.

1967 COUGAR XR7, 390, GOOD condition, $1995. 479-2468.

1965 COMET, $500 OR BEST offer. 478-1303.

150 CARS FOR SALE

Cornell
CHEV/OLDS
Cadillac
CHEVROLET TRUCKS
WINNEBAGO
Sales/Service 385-5777

O-U-T THEY GO!

Must Clear the Deck
MAKE YOUR Reasonable Offer

74 GREMLIN X V-8 Standard radio.
74 VEGA estate wagon, auto, radio.
74 VEGA HATCHBACK, auto., radio, vinyl roof.
74 VEGA HATCHBACK, 4-speed, radio.
73 PINTO squire wagon, atuo, radio.
73 CHEV. Impala, 2-door hardtop, V-8, atuo, power steering and brakes, radio.
73 CHEVELLE 4-door, V-8, auto., power steering and brakes.
73 VEGA HATCHBACK, auto., radio.
73 NOVA 6, automatic, power steering, radio.
73 CHEVELLE 4-door, 8, automatic, power steering, radio.
73 VEGA station wagon, automatic, radio.
73 CELICA, EQUIPPED.
73 CHEV. Impala 2-door Htp., V-8, automatic, P.S. and P.B.
72 CORTINA Station wagon, 4-speed, radio.
72 NOVA 6, automatic, radio, power steering.
72 CHEV. BEL AIR, 4-door, V-8, automatic, power steering, power brakes, radio.
71 CADILLAC El Dorado, equipped, including air.
71 CHEVELLE, 8, automatic, radio.
71 FORD GALAXIE, 8, automatic, radio, power steering, power brakes.
71 FORD 4-door, 8, automatic.
71 VEGA 2-door, 4-speed, radio.
71 VEGA 2-door, automatic, radio.
71 CRICKET 4-door, 4-speed.
71 MUSTANG fastback, V-8, automatic, power steering, power brakes, radio.
71 FIRENZA 2-door, 4-speed, radio.
70 VW FASTBACK
70 FALCON 4-door, V-8, automatic, radio.
70 MUSTANG MACH 1, V-8, 4-speed, radio.
70 MAVERICK, 6-CYL., STANDARD, RADIO.
69 TOYOTA MK II 4-door.
69 FORD XL, 8, automatic, radio, power steering, power brakes, buckets, console.
69 RAMBLER AMBASSADOR, 8, automatic, radio, power steering, power brakes, air conditioning.
69 CORTINA GT, 4-speed, radio.
69 ACADIAN 2-door, V-8, automatic, radio.
69 PLYMOUTH station wagon, automatic.
69 CORTINA wagon, 4-speed, radio.
69 MUSTANG Fastback, V-8, auto., power steering and brakes, radio.
68 CHEV. sedan, V-8, radio.
68 VW. 4-speed.
68 EPIC, automatic, radio.
68 CHEVROLET 4-door, 8, automatic, radio.
68 CHEVELLE 2-door hardtop, V-8, automatic, radio, power steering, power brakes.
67 DODGE 4-door, 8, automatic.
66 PONTIAC 8, automatic, radio, power steering.
66 CHEVELLE sedan, 6, automatic, radio.
65 CORVAIR 4-speed.
65 FALCON 4-door, 6.
65 CHEV. 4-door, V-8, automatic, radio, power steering.
64 CHEVY II wagon.

TRUCKS

73 FORD ½-ton heavy duty, V-8, automatic, power steering, power brakes, radio.
74 CHEVY 4x4, V-8, automatic, radio, power steering, power brakes.
71 IHC SUBURBAN, V-8, automatic.
68 CHEV. V-8.
68 GMC ½-ton and camper, 6-cyl., 4-speed.

Cornell
CHEV/OLDS
Cadillac
CHEVROLET TRUCKS
WINNEBAGO
Sales/Service 385-5777
3050 Douglas (opp. Mayfair)
385-5777 'til 9 p.m.
Dealer Lic. D. 5388

150 CARS FOR SALE

McCALLUM
DATSUN
VOLVO
McCALLUM
1101 Yates at Cook
382-6122

'72 TRIUMPH Spitfire
'73 DATSUN pickup, automatic, radio
'67 LAND ROVER 4x4. Hunter special!
'70 INTERNATIONAL SCOUT 4x4. All 'round recreation vehicle.
'69 FORD 1-ton ECONOVAN V-8, automatic. Build yourself a camper!
'71 Toyota Corolla 2-door sedan. 4-speed, radio.
1971 VW 411, 4-spd., radio and foel injection.

Dealer Lic. D6822

McCALLUM MOTORS LTD.
1836 Island Highway
Colwood Corners
478-1741

1974 CHEV. SUPER CHEYENNE, ¾-ton. Fully equipped.
1972 PINTO 3-door runabout, 3-speed.
1972 DATSUN 510, 2-dr., radio, automatic.
1971 VW Super Bug
1972 DATSUN pickup, 4 to choose from.
1973 DATSUN pickup and canopy.

Largest Selection of New and Used DATSUN PICKUPS on the Island!

BANK RATE FINANCING

NO DOWN PAYMENT

McCallum Motors Ltd.
Dealer Lic. D6820

Wille Motors

GEHEMINI must see	$2295
73 GREMLIN X V-8, loaded	$3195
73 COURIER truck, camper	$3895
72 CORVETTE LT1 4-speed	$7195
71 DATSUN 240Z 1-owner	$3695
71 FIAT 124-S 4-speed	$1795
69 CHARGER full power	$2395
69 FURY wagon full power	$2195
69 COBRA 428, 4-speed	$2494
67 MUSTANG 390 stick	$1695
67 FORD ¾-ton 4-speed	$1895
63 ENVOY stn. wgn., tested	$250
63 RIVIERA, fully powered	$2195

3240 Douglas 382-2313
Dealer Lic. No. D-7366

1973 GREMLIN X LOADED Only 16,000 miles, take pickup or van in trade. D-5578.
VICTORIA JEEP
HILLSIDE at ROCK BAY

1956 CHEVY, 2-DOOR HARDTOP, Bel-Air, completely stock, excellent condition. $1,200 598-4000 after 6:00 p.m.

1956 PLYMOUTH, 6, AUTOMATIC, very good condition, must sell, $250. Apply Mrs. Jordan, Apt. 05 Catherine St.

1967 FORD 4-DOOR CUSTOM, V-8, automatic, tested til '75, body and tires good, mechanically sound, $500 firm. 652-3648.

'64 BUICK SKYLARK, 2 DOOR hardtop, V-8, automatic, bucket seats, new paint, tires, etc. $975. 385-6552, after 5:30.

'71 JAGUAR XKE COUPE, 4.2 litres, 31,000 miles, good condition. 384-9549 after 5:30 p.m.

'72 PINTO, 3 DOOR RUNABOUT, excellent condition, $2,195. 478-2284.

'64 RAMBLER, DRIVES WELL, $275. 479-8642 or 386-9919, after 5 p.m.

GRAND PRIX 1969, ALL POWER, tilt wheel, new radials $2,500. 479-7722.

'55 PONTIAC 2 DOOR HARDTOP, needs transmission, good motor, first $50 takes, 386-6685.

'67 COUGAR, NEEDS BODY work, $800 firm. 1225 Glyn Rd. 479-1987.

MK IV LINCOLN, EVERY extra, as new. 386-8424, D1516.
WORLD OF PLEASURE LTD.

'67 CORTINA, STANDARD, 2-door, top condition, $975. 385-0793 after 7 p.m.

1 MAZDA R100, MODIFIED motor. Tuned up. New tires. $2,000 or closest. Phone 477-5407.

1971 PINTO AUTOMATIC, WHITE vinyl top, radio, immaculate, $1800 or offers, 386-6891.

1963 COMET 4 DOOR SEDAN, good motor, radio, very clean, reasonable, 385-8049 after 6.

'64 RAMBLER CLASSIC 77, VERY good condition, second owner. $400. 382-9681 or after 5, 386-8317.

STRAIT MOTORS LTD.
We buy and sell premium cars
1511 QUADRA D-7821 384-8191

930 FORD PICK-UP, NEEDS INterior finishing and door glass. Chevy powered. 642-3256.

964 PONTIAC, 4 DOOR SEDAN, V-8 standard, runs well, $325. 478-1686.

1965 FORD STATION WAGON, good condition, $950. 478-5329.

'67 Camaro, SS 350, 4 speed, tested, asking $2200. 478-9627.

'57 VW VAN 592-0825

69 TOYOTA COROLLA, 2 DOOR wagon, $1,600. 652-2059, after 6.

1972 LE MANS, FINE CAR priced right. 479-7429.

61 HILLMAN, NEEDS WORK. Offers. 5613 Old West Saanich Rd.

1963 IMPALA 4-CYLINDER, very clean, 652-3645.

1959 FORD FAIRLANE 500, 1919 Fernwood Rd.

150 CARS FOR SALE

DOUGLAS

VOLKSWAGEN
PORSCHE
AUDI

YOUR LARGEST VOLKSWAGEN DEALER ON THE ISLAND

BUY NOW!
WE NEED YOUR TRADE!
DOMESTIC OR IMPORT!
LARGEST TRADE-IN ALLOWANCE EVER!

Premium Select Used Cars

3 ASTRE, automatic	$3095
73 MUSTANG MACH 1 4-speed	$4995
73 CHEVY NOVA COUPE, automatic, power steering	$3395
73 VW Beetle, tape deck, 12,000 miles	$2595
73 VW 411 Wagon, 4 speed, 17,000 miles.	$4495
73 V.W. Window van. Automatic, sun roof, radio, 18,000 miles.	$4995
73 VW WINDOW VAN, Radio, 4-speed	$4195
72 CORTINA 2-door, 4-speed	$1995
72 VW 7-Passenger Bus	$4395
72 VW 411 wagon, automatic, radio	$3995
72 FORD ¾-ton Camper Special V8, automatic, disc brakes, canopy, 20,000 miles.	$4795
71 V.W. window van, radio	$3595
70 CORTINA wgn., 4-speed	$1995
70 TOYOTA COROLLA, A.T.	$1795
69 V.W. bus, Radio	$2595
69 EPIC WAGON, 4-speed	$995
68 TORINO Sedan, 8, automatic	$1495
67 VW Deluxe Beetle	$1395
66 SUNBEAM 4-speed	$995

Immediate Delivery
Bank Financing

Douglas Volkswagen Ltd.
Porsche Audi
3329 Douglas Street
388-5466
Dealer Lic. D7052

Bad or Good Credit
WHO CARES!
WE DEAL!

Let us Help Re-Establish your Credit. WE FINANCE ANYONE — Separated, Divorced, Single, Male or Female. We guarantee Delivery in 10 minutes. BUY and PAY — SAME LOCATION.

Instant "NO-RED-TAPE" Credit

Palm Motors

2 LOCATIONS
2936 DOUGLAS AT BURNSIDE
and
180 ISLAND HWY. DUNCAN, B.C.

We Finance Anyone
Buy Here—Pay Here

'68 LEMANS, 2 DOOR HARDTOP, needs motor and body work, $500, as is. Also '64 Beaumont convertible, 6 automatic needs motor work, good body, $200. 478-4248, after 5 p.m.

ECONOMICAL, CLEAN, RELIable 1961 Vauxhall Victor, just safety checked, only 5000 miles on new clutch, brakes, and exhaust system. $365. 386-3661.

MUST SELL 1974 PINTO STATION Wagon just out of showroom, save $500 on this car with all options. Radial tires, chrome roof rack, etc. 382-4805.

$500
Down. Balance bank financing on 1972 Chrysler, fully equipped. 478-9793, evenings.

66 VALIANT, BRAND NEW ENgine, completely rebuilt. Radio. $650. View at 1246 Montrose, Apt 6, after 6 p.m.

69 CHEVELLE STATION WAGON, 250-6 cylinder, auto trans., $1600 or best offer. 652-1037 after 5 p.m. please.

'64 CHEVY II NOVA, '68 MOTOR, mag wheels, black leather upholstery, nice shape. $800. 385-5375, 459 Ker Ave.

1962 FALCON, 6 CYLINDER AUtomatic, only 49,000 miles, a lovely car for $595. Trades considered. 384-5173.

COLLECTOR'S ITEM, 1964 CAdillac Coupe de Ville, 75,000 miles. In perfect condition. 17-20 mpg. Phone 382-8521 after 5 p.m.

MUST SELL 1974 VEGA STATION wagon, 4 speed, radio, GT interior, low mileage, $3100 or best offer. 385-8862.

'64 BEAUMONT STATION wagon, V-8, automatic, good tires, paint, excellent running order. $750. 383-7086.

'68 VW DELUXE, $1250 382-9019

150 CARS FOR SALE

Speedway

VOLKSWAGEN
PORSCHE
AUDI

SUMMER DEMO SALE

'74 DASHER 4-door station wagon, air conditioning, front-wheel drive, fantastic economy!
'74 DASHER 4-door sedan, radio, 4-speed, yellow in color.
'74 AUDI 100LS, sunroof, automatic, power steering, top of the line model.

SPORTS CARS

'74 ALFA ROMEO SPYDER 2000 conv't. Mag wheels, AM-FM tape deck, and only 600 miles.
'73 JAGUAR XKE V12 convertible. AM-FM radio. Silver in color. Less than 10,000 miles.
'73 PORSCHE 914 2 litre, AM-FM radio, 5-speed transmission, less than 9,000 miles.
'71 MGB. White with black top, radio.
'69 MERCEDES 280 SL. Top of the line Mercedes. Immaculate condition. Fuel injected, removable hard top and soft top. Automatic and power steering.

CAMPERS AND TRUCKS

ONLY 2 LEFT
1974 VW Campers at $6399

'70 WESTFALIA Camper. Raised roof, radio and ready to go.
'70 VW Camper Conversion
'72 VW WESTFALIA Orange in color with radial tires.
'72 VW Camper Conversion. Fropane stove and tank, ice box.
'73 VW WESTFALIA
'74 G.M.C. ¾-ton Sierra Grande. Automatic, tilt wheel, tape deck.
'73 FORD F250 ¾-ton Crew Cab. Automatic, power steering.
'72 TOYOTA HILUX and Canopy.

Speedway Motors Ltd.
971 Yates at Vancouver
Dealer Licence D-6055

385-2415

HONDA
car centre
386-6707
909 YATES

Business Is BOOMING

HERE ARE SOME TRADE-INS ON NEW HONDAS

ALL VEHICLES HAVE BEEN CHECKED

1965 ROVER. Good transportation	$1,689
1965 VAUXHALL St. Wgn. Blue in color	$ 809
1973 MAZDA PICKUP. 4-SPEED, RADIO. Beautiful vehicle	$2909
1969 CHEV Caprice 2 dr. hardtop	2149
1972 CORTINA GT	$2509
1969 VOLKSWAGEN	$1509
1962 G.M.C. "920" and custom built camper	$2809
1969 AUSTIN America 2 dr. low mileage	$1509
1971 TOYOTA Corolla "1200." Automatic transmission	$2009
1967 AUSTIN "1100" 4-door. 4-speed	$ 809
1963 VALIANT 2 dr. automatic	$ 877

NO REASONABLE OFFER WILL BE REFUSED ON THESE VEHICLES

Call STEVE COLE or ALEX CRONSBERRY today

Dealer Lic. D-8217

'71 CAPRI 1600, IMMACULATE, 4-speed, radio, rebuilt transmission, new brakes, $2,200 or best offer. 477-3145.

150 CARS FOR SALE

Brian Holley ANNUAL August V-O-L-V-O SALE!!

New - Used - Demos

OUR LARGEST STOCK EVER!

NEW
142 144
142 G.L. 144 G.L.
145 Wagon
164 Luxury Sedans

STANDARD 4-SPEED
OPTIONAL AUTOMATIC
FULL COLOUR RANGE

74 VOLVO 144 auto., stk. 1642 Executive driven 4-door in dark green with beige cloth interior. Low miles! Tremendous family car.

74 VOLVO 144 auto., stk. 1647 General manager's personal demonstrator. Dark red exterior, burgundy cloth interior, radio, 4 wheel power disc brakes. Exceptional savings on new car price!

74 VOLVO 145 Wagon automatic, Stk. 1658 Very low miles on this yellow beauty. Tan interior and radio. Unbeatable value!

74 VOLVO 142 G.L. overdrive. Stk. 1657 Dark green, tan real leather interior, radio and quartz iodine lights. 4-speed and overdrive make this the most economical Volvo. Must be driven!

ALL CARRY BALANCE OF NEW CAR WARRANTY

USED VOLVOS

73 VOLVO 145 wagon. Dark green with tan factory rack and radio. One owner, in immaculate condition. Must be seen!

69 VOLVO 142 G.T. A very rare model with 4-speed, overdrive and tach. Michelin tires, new paint.

68 VOLVO 122S wagon. One of the most popular Volvo models ever. One retired owner. Low mileage and immaculate.

Brian Holley MOTORS LTD.
FIAT
VOLVO

SPECIAL LOW RATE BANK FINANCING!

SERVICE DEPARTMENT
NOW OPEN
6 Days a Week!
8 A.M. - 9:30 P.M.
3319 Douglas
384-1161
Dealer Lic. D6318

1965 VOLKSWAGEN WINDOW van, good condition, phone 598-6740 between 8:30 and 12:00 a.m. or 598-6689 between 5:30 and 7:00 p.m.

1970 TOYOTA CORONA 2-DOOR hardtop, excellent condition. Goes to highest reasonable offer. Call Jim at 386-0462.

'72 VW DELIVERY VAN, IDEAL for camper conversion, seven good radials, good gas mileage, asking $3400. 386-7866 after 5 P.M.

1969 MERCURY MONTEGO. MX station wagon, V8 automatic, power steering, good condition. $1500 or best offer. 478-5612.

'72 TOYOTA CELICA HARDTOP, 4-cyl., 4-speed. B. Madsen Motors, 2691 Sooke Rd. 478-5011. D-5626.

'71 CRICKET SEDAN, 4-SPD. B. Madsen Motors, 2691 Sooke Rd. 478-5011. D-5626.

1973 MUSTANG GRANDE V-8, 302, fully equipped, AM-FM stereo, $3500, No. 17, 820 Fisgard St.

'72 DATSUN 510, 2-DR., 4-SPEED. B. Madsen Motors, 2691 Sooke Rd. 478-5011. D-5626.

'70 MAZDA 1200 FASTBACK, 4-speed. B. Madsen Motors, 2691 Sooke Rd. 478-5011. D-5626.

'69 DATSUN 510, 4-SPEED sedan. B. Madsen Motors, 2691 Sooke Rd. 478-5011. D-5626.

'73 TOYOTA COROLLA 1600. 16,000 miles, tape deck, $2300. 388-9703, 5 to 7 p.m.

'66 GRANDE PARISIENNE 283, not tested. 4-door, hardtop. $600. 382-6830.

'65 FORD TWO DOOR SEDAN, custom 505, V-8 automatic, reasonable offer. 642-3644 anytime.

62 PONTIAC, REBUILT ENGINE, needs work, $200.00 386-2825 mornings.

1930 PLYMOUTH FINER, 4 door, sedan, restorable. Offers. 479-1859.

'67 COUGAR GT, 390, 4-SPEED, new paint, new motor. $1,800. 385-8255.

'62 CHEV., 6 STANDARD, NEW brakes, exhaust, good belted tires. $250. 384-1922.

FOR SALE 1961 PONTIAC, offers. 383-9655 ask for Mike, after 5.

'61 BUICK LESABRE, ANY offer over $225 considered. 383-5638.

61 ZODIAC, $225 OR OFFERS. 478-4929.

150 CARS FOR SALE

METRO

ALFA ROMEO

SUPER LOT IN SIDNEY

TRUCKS

74 FORD ¾-ton pickup. A.T. P.S., P.B., 8,000 miles.
74 JIMMY 4x4, power steering, brakes, auto.
74 GMC ¾-ton. Full power.
73 DODGE ½-ton Adventurer. Loaded.
73 GMC ½-ton, V-8, auto., full power, heavy duty
72 DODGE ¾-ton van, 6, auto.
72 GMC SUBURBAN 4x4, P.S., P.B., Auto.
72 FORD 1-ton Super Van. Auto., P.S., P.B.
72 MAZDA 4-spd. and canopy
72 TOYOTA Land Cruiser 4x4
71 FARGO van. ¾-ton auto.
71 VW 7-passenger bus
69 FORD Club Wagon V-8, auto.

MOTORHOMES

73 V.W. WESTFALIA. Like new.
73 22' Citation Hi-Liner motorhome, only 600 miles.

CARS

73 BUICK Century. Full power.
73 MATADOR 2-dr. hardtop. Full power.
73 CORONA 2-door, hardtop, auto.
73 COROLLA SR5
72 ALFA ROMEO Berlina
72 DATSUN 510 2 door, auto.
72 RENAULT S.W. 4 spd.
70 CORONA Mark II, automatic, 2-door hardtop
68 DATSUN station wagon, auto.
64 VW BEETLE
64 RAMBLER 6, std.

NO REASONABLE OFFER REFUSED

IMMEDIATE DELIVERY ON ALL 1974 ALFA ROMEOS
2000—GTV
2000—SPYDER
2000—BERLINA

656-4311
656-2821
METROCAN HOLDINGS LTD.
D—8156

THREE POINT MOTORS

69 LINCOLN CONTINENTAL in excellent condition throughout! $4995
70 CHRYSLER NEW YORKER. Very good 3995
73 MAZDA Rotary RX3 $3595
74 SUPER BEETLE only 1600 miles! $3095
71 VEGA Hatchback, excellent condition $2195
71 TOYOTA COROLLA $1995
71 MAZDA 1200 $1995
70 AUSTIN 1300 automatic. Low mileage $1995
66 ENVOY station wagon. Only 40,000 miles! Excellent condition. $1395

TAKE THE WORRY OUT OF BUYING A USED CAR BY BUYING IT AT

THREE POINT MOTORS LTD.
2620 Government at Hillside
385-6737
Dealer Licence D 6415

150 CARS FOR SALE

DePAPE

Get in on a "BUY"

Sports Cars

'73 TRIUMPH Spitfire Rdster. Radio, Tonneau cover, only 15,000 miles. Sharp.

73 DATSUN 240-Z Only 11,000 miles, one owner, 4-speed, mags, radials, radio. Like new. Hurry.

72 MGB Radio, tonneau cover, radial tires.

'71 TRIUMPH TR6 Roadster. Radials, tonneau cover, radio, great car.

71 TRIUMPH GT 6 PLUS New paint, new tires, excellent condition.

'74 COUGAR XR7 Power steering, power brakes, radio, vinyl top, only 6,000 miles. Beautiful car.

'73 MAVERICK V-8, automatic, power steering, radio, de luxe interior, only 6,500 miles, one owner, traded to us, with extended 24,000-mile warranty that is transferable. See it soon, it's new.

73 VOLVO GRAND LUX Fuel injected, radial tires, leather upholstery, stereo. A real beauty with only 12,000 miles. Hurry for this one.

72 DODGE DEMON 340 V-8, 4-barrel, radio, automatic, P.S., P.B., striping. Very clean, one owner.

72 Austin Marina Radio, low miles, lots of Room. Great Economy.

72 MUSTANG MACH 1 351 Cleveland with special manifold, heads and carb, one owner, ready to go. Automatic, power steering, power brakes.

72 METEOR MONTCALM 4-door hardtop. V-8, automatic, power steering, power brakes, vinyl top. Only 19,000 miles, exceptional.

72 CORTINA 2-door, 4-speed. Excellent condition. A real buy on this one.

'71 LINCOLN Mk IV Factory air, power windows, dual power seats, stereo, absolutely immaculate, drive it soon.

'71 VEGA G.T. Mags, raised letter whitewalls, on striping, spoiler, sharp.

69 COMET SPORT COUPE 302, V-8, automatic, power steering, reduced for immediate sale.

'69 DATSUN 4-door tested and ready to go

'65 VOLKSWAGEN 1500, radio, new tires, new clutch.

Mini Home '69 FORD V-8. Demand Water, Flush Toilet, Propane Stove and Fridge. Loads of Cupboards and Sleeping Room. Tested. A FANTASTIC BUY. HURRY!! $3995

'69 FORD VAN Camperized with only 14,000 miles, V-8, automatic, radio, curtains, exceptionally nice.

DePape Motors Ltd.
384-8035
ALL CARS inside for your shopping comfort. DRIVE INSIDE PARKING & SHOWROOM
760 JOHNSON STREET
Rear of Shell Station
Dealer Licence No. D8302

1973 DATSUN 610 4 DOOR sedan, 3 speed automatic with radio. This luxury sedan is finished in metallic blue with beige interior. Independent suspension for a smooth comfortable and safe ride. Famous overhead cam shaft engine and front disc brakes. For personalized service, Terry Cramp, 382-6122 or 592-9388 anytime. McCallum Motors Ltd. DL 6822.

1971 DATSUN 1200 FASTBACK, 4 speed transmission great gas economy. Call Terry Cramp, 382-6122 or 592-9388 anytime. McCallum Motors Ltd. DL 6822.

1970 AMBASSADOR 4 DOOR sedan, vinyl roof, air conditioning, this is a premium car. Second owner. Low mileage, $2150. 592-6267.

1974 LUXURY CHEVROLET Estate wagon, power brakes, steering and windows, radio, woodgrain, roof rack, tilt wheel, 3100 miles. 385-2431 days, 477-3463 evenings.

Z-28
1970 Camaro 350 - 360 h.p. headers, mags, automatic, 479-0280 after 5:00 p.m.

1965 VOLKSWAGEN DE LUXE, white, second owner, new tires. Tested. Good condition, $995. 382-2987.

1972 TOYOTA COROLLA COUPE deluxe 1600, 4 speed, 16,000 miles, $1,900 or best offer. 384-7998 after 5:00.

'65 STRATO-CHIEF, 6, STANDARD shift, two door. Good condition. Runs real nice $500. 478-5327.

1967 FORD WAGON, GOOD CONDITION. Also 1966 Oldsmobile 98 2-door hardtop, 642-3079.

53 CHEV 2-DOOR POST FOR sale. $100 or nearest offer. 383-4679.

'63 CHEVY II, 6 CYLINDER, automatic, good running condition best offer over $235.00. 388-4298.

'63 OLDS 394, POWER STEERING and brakes, good condition, $400. 385-6970.

'66 MUSTANG CONVERTIBLE 289 automatic, April tested, 1388 Begbie Apt. 3, 3-6:30, $1,000 firm.

960 CHEV BISCAYNE GOOD MECHANICAL condition $200. 652-1712.

1969 VW FASTBACK FOR SALE, $1000 even. 385-5917, Brenda.

150 CARS FOR SALE

S&H TOYOTA

TOYOTA Stock Never Better TOP DOLLAR On Your TRADE!!

'64 'VETTE STINGRAY IMMACULATE SEE IT!

1973 VALIANT SCAMP 2-door hardtop with all the extras and only 9,000 miles. $3995

73 CORTINA de luxe, 2000 cc, 2-door, vinyl roof, radio. NOW ONLY $2795

73 PINTO automatic, radio, low mileage. Yellow. Vinyl roof. $2995

73 TOYOTA COROLLA 1600, radio. $2595

72 TOYOTA HILUX. 25,000 miles $2595

72 VEGA 2-door, 15,000 miles. A real nice car. Orange $2295

72 TOYOTA COROLLA coupe 1600 cc. Radio. $2595

72 AUSTIN MINI. Radial tires $1695

72 TOYOTA CORONA 4-door, automatic, low mileage, radio. Finished in red. $2895

72 TOYOTA COROLLA coupe, radio $2595

72 FIRENZA SL, 4-door sedan, automatic transmission, radio, 14,000 miles. Immaculate, don't miss this $1695

71 MAZDA coupe, radio $1795

71 TOYOTA MK II 2-door hardtop. Real nice car $2595

71 VW BUG, automatic, orange and very clean! $2295

71 AMBASSADOR 4-door sedan. Low mileage and air conditioning. Small V-8, automatic, power steering, radio, new tires. $2295

70 TOYOTA MK II 4-door sedan. 4-speed, radio — a real nice car! $1995

70 TOYOTA MK II Wagon, automatic, radio. $2195

69 TOYOTA CORONA. Rebuilt engine and trans. $1595

67 VAUXHALL VIVA $695

64 CONSUL. Nice running car. Only $495

63 ACADIAN station wagon. Radio, real clean $595

59 CHEV station wagon $295

56 FARGO pickup. Reliable transportation $395

No Down Payment
BANK FINANCING AVAILABLE

SAUNDERS & HITCHMAN
Sales & Service Ltd.
2040 CADBORO BAY ROAD AT FORT AND FOUL BAY
DEALER LICENCE D5021
592-2471

AMC

SOME GREAT CARS FROM THE ORIGINAL GOOD GUYS!

'73 VOLKSWAGEN BUS
'72 VOLKSWAGEN BEETLE
'73 JAVELIN HARDTOP
'74 VEGA 2 DOOR
'71 DATSUN 510
'73 TOYOTA PICKUP
'73 PLYMOUTH TWISTER
'71 VALIANT SCAMP
'72 CHEVELLE HARDTOP
'72 PINTO 2 DR.
'71 FORD LTD HARDTOP

Gordie Strongman
Tony Mortel
Bob Allison
Pat Penney
"AMC Good Guys"

REG MIDGLEY
MOTORS LTD.
736 Cloverdale
385-8756
Dealer Lic. D5383

150 CARS FOR SALE

METRO TOYOTA

See Toyotas Race WESTERN SPEEDWAY Aug. 3 and 4

69 Swinger 340, 4-Spd.
73 Toyota Cruiser FJ55
69 Super Beetle
73 Hilux
67 VW Westfalia
72 Chevelle 4-Dr. Sedan
40 Merc. coupe
70 Duster 340
74 Corvette
67 Cutlass (air)
73 Corona A.T. (air)
72 LTD Brougham (air)
74 El Camino
74 Alfa Romeo Spyder conv.
69 Mustang
68 Cadillac Fleetwood Brougham
72 VW Fastback
72 VW 411 wgn.
65 Mustang convert.
69 Firebird 4-Speed
66 VW Beetle
74 Pontiac Gran AM
73 Meteor Silver Anniversary, 2-dr., Htp.
65 Mustang F.B.
68 Dart Htp.
70 Townsend wgn.
70 Mustang convert.
74 Cad Eldorado convert.
73 Toyota Land Cruiser
70 Skylark wgn.
67 Olds convert.
68 Chrysler 300 Htp. (air)
68 Mustang
74 Pontiac Hatchback
73 Mustang Grande
73 Celica
71 Monte Carlo (air)
69 Olds convert.
68 Dart 2-dr.
67 Mustang G.T.
67 Pontiac Htp.
74 Cutlass Supreme
71 Cutlass convert.
68 Firebird convert.
71 Pontiac Catalina 4-dr., Htp.
71 Corolla
74 Pontiac Grand Prix, loaded
74 Nova 4-dr., sdn.
67 Camaro 4-spd.
67 Cougar Htp.
67 Camaro 327 A.T.

ALL CHECKED BY
FSSO IMPERIAL CAR CLINIC
REMEMBER AT METRO ALL REASONABLE OFFERS WILL BE ACCEPTED.
100% FINANCING AVAILABLE.
OPEN 9 AM-10 PM
Metro Toyota Ltd.
624 Finlayson
Dealer Licence D6455
386-3516
386-3517

METRO TOYOTA

1969 BUICK SKYLARK STATION wagon deluxe with air, power steering, power brakes, chrome roof rack, power window, new tires, shocks, excellent condition, low mileage, $2,350. 479-7947.

1968 METEOR RIDEAU, TUDOR, fastback, power steering, power brakes, radio, 302 engine, regular gas, 70,000 miles. Immaculate. Asking $1300. 2058 Kings Rd. 592-6146.

1969 FORD LTD, P.S., P.B., 4-door, 5 new tires, safety tested till October 31st, S.O. car clinic tested, $2,300. 477-8839.

'71 CAPRI 1600, IMMACULATE, 4-speed, radio, rebuilt transmission, new brakes, $2,400 or best offer. 477-3145.

TAKE OVER PAYMENTS ON good re-possessed cars. 382-3567.

1962 VALIANT, 2 DOOR, RED, good working order, 598-3266.

'61 HILLMAN, TESTED, NEW clutch, good condition. 386-0994 after 6 p.m.

150 CARS FOR SALE

DRIVE WITH A SMILE TO

DOWNTOWN YATES AT COOK

YOU'LL MAKE BIG SAVINGS ON 1974's With Factory Air Conditioning

1974 PLYMOUTH FURY III 2-Door Hardtop with Air

1974 PLYMOUTH PLYMOUTH FURY III 4-Door Hardtop With Air

1974 PLYMOUTH WAGON With Air

GREAT SELECTION 1974 CHRYSLER DEMO'S All with Air

USED CARS ALL WITH 2 YEAR G.W. WARRANTY AND CITY TESTED

1973 CHRYSLER TOWN and COUNTRY STATION WAGON With Air

1973 LINCOLN CONTINENTAL 2-Door Hardtop With Air

1973 OLDSMOBILE TORANADO 2-Door Hardtop With Air

CHOOSE FROM OVER 100 TOP QUALITY ALL MAKES ALL MODELS

ENSIGN
Chrysler Plymouth Ltd.
Dealer Lic. D7349
DOWNTOWN
YATES at COOK
386-2411
Open Weekdays Till 9:00

NEW AUSTIN MARINA 1800 c.c. STILL ONLY $3045

PLIMLEY
BRITISH CAR CENTRE
1010 Yates 382-9121
Dealer Licence D-5852

1969 CORTINA, GOOD CONDITION, clean and economical, $1225. 383-5274.

1967 COMET 289, AUTOMATIC, 60,000 miles. New front end. New paint. 3821 Cadboro Bay Road.

TWO U.S. MAGS, WITH 2 TIGER Paw 60 ss tires, good condition, 385-5288.

'67 RAMBLER REBEL, JUST tested, new brakes, good condition. Good buy at $700. 479-1317.

1965 COMET SEDAN, V-8, RADIO, automatic, asking $425. Phone 386-0455.

1967 VW BEETLE, GOOD CONDITION. 388-6816 after 6 p.m. weekdays.

OLDSMOBILE F85 4-DOOR hardtop, 1964, $50. 1422 Fernwood, after 4:30.

1969 VALIANT, 34,000 MILES, tested to June, 1975, $1600 or nearest offer. Phone 477-8140.

53 CHEV 2-DOOR, TESTED TILL March '75. Offers. 478-4571.

1970 MUSTANG BOSS 302. PHONE 479-4436.

150 CARS FOR SALE

SUBURBAN MOTORS
North on Douglas

HOME OF LINCOLN, MERCURY, METEOR, MONTEGO, COUGAR, COMET, BOBCAT, CAPRI AND FORD TRUCKS.

INTERMEDIATE, COMPACT and SMALL CAR SPECIALS

73 CORTINA 2000, 4-speed, radio, vinyl roof SPECIAL $2495

73 MONTEGO 4-door, V-8, automatic transmission, power steering, power brakes, radio, vinyl roof SPECIAL $3895

10 CERTIFIED MECHANICS TO SERVE YOU!

72 CORTINA 4-door 2000, 4-speed, radio SPECIAL $1695

72 TORINA 4-door, V-8, automatic transmission, power steering, radio, vinyl roof SPECIAL $3295

72 VOLKSWAGEN Super Beetle, 4-speed, radio SPECIAL $2295

71 VALIANT 4-door, V-8, automatic transmission, radio SPECIAL $2295

EXPERT BODY AND COLLISION REPAIRS

70 MAZDA 1200, 2-door, 4-speed, radio SPECIAL $1495

70 DATSUN wagon, automatic transmission SPECIAL $1595

69 TOYOTA COROLLA 1200, automatic transmission SPECIAL $1295

69 VIVA 2-door, 4-cylinder, 4-speed SPECIAL $1295

PRESTIGE!!!

68 T-BIRD, 4-door, V-8, automatic transmission, power steering, power brakes, power windows, radio. SPECIAL $2295

Many More To Choose From

LEASE!! 74 COMET SPECIAL Power steering, power brakes, automatic, vinyl roof. 120-36 month lease Lease Dept.

PARTS DEPT. HOT ROD SPECIAL!
351 CLEVELAND—COBRA JET—
Partial drop-in engine ONLY $1475 Exchange
Open Saturdays 'till 4:30 p.m.
10 P.M. Mon. - Fridays

SUBURBAN MOTORS
WIDE OPEN UNTIL 10 P.M. WEEKDAYS
6 P.M. SATURDAY
1377 Douglas St. 386-6131
Dealer Lic. D-5904

72 CORVETTE LT1 4-SPEED Power brakes, steering, and windows, open to offers. 478-1954.

'68 MUSTANG GT, POWER steering, power brakes, 6,000 miles on 390, balanced lined board cams, dual point, headers, traction bars, new C6 trick trans., 4:11 posi traction, air shocks, new disc brakes, etc. $2,600 or offers. 656-5284.

CAN'T SELL YOUR CAR? Bring it to us on consignment. We will sell it for you. B. Madsen Motors, 478-5011, located just 3 miles past Colwood Corners. 2691 Sooke Rd. DL.5026.

1969 MERCURY CYCLONE, 428 cu. in. cobra jet engine, a high performance car with lots of extras. $3200 or best offer. Phone Barry, 383-0404 between 4:30 and 7 p.m.

'63 Acadian Canso, 83,000 miles. Standard transmission. '64 VOLKSWAGEN BEETLE, 87,000 miles. Good condition. Call Mike Ellis, 386-1434 or 477-5724.

'70 CORONET 500, EXCELLENT condition, radio, tape deck, power steering, good tires, 42,000 miles. Call after 6 p.m. 656-2338.

'69 DODGE DART SEDAN, 6-cyl., automatic. B. Madsen Motors, 2691 Sooke Rd. 478-5011, D-5626.

'72 AUSTIN MARINA SEDAN, 4-cylinder, 4-speed. B. Madsen Motors, 2691 Sooke Rd. 478-5011. D-5626.

150 CARS FOR SALE

SPECIALS
2936 DOUGLAS AT BURNSIDE
386-8385

'67 CHEVELLE S-W	$ 744
'66 FORD Auto	$ 612
'66 BUICK Wildcat	$697
'66 PONTIAC	$345
'65 PARISIENNE	$ 422
'64 FORD S-W	$412

180 ISLAND HWY. DUNCAN B.C. 748-2921

'68 FORD Auto.	$1022
'65 PONTIAC Htp.	$ 329
'65 TOYOTA	$149
'65 VOLKS S/W	$751
'65 FORD ½-Ton	$771
'60 PONTIAC S/W	$149

Palm Motors
Instant "No-Red-Tape" Credit
Dlr. Lic. No. D-8084

GEM Motor Sales
382-7195

'73 TOYOTA Corolla	$2095
'72 POLARA 2 dr. HT.	$2495
'70 TOYOTA Crown 4 dr.	$1995
'70 IMPALA 2 Dr. HT.	$1995
'69 MONACO 2 Dr. HT.	$1295
'68 CHEV. Stn. Wagon	$1495
'68 TORINO 2 Dr. HT.	$1895
'67 CAMARO RS 2 Dr. Htp.	$1795
'67 METEOR Conv't	$1095
'64 VALIANT 4 Dr. 6 Stan.	$295

480 Esquimalt Rd.
Motor Dealer License D5722

67 BEAUMONT SS, 2 DOOR, lady driven, 283 automatic, V8, bucket seats, Consul, ET Mags. New tires, brakes. Tested. Excellent condition. $2000. Offers 388-5679.

'69 FORD XL, TWO DOOR HARDtop, 429 cu. in., 3 speed auto. power steering power brakes, air shocks, $1,900. 383-0437.

SACRIFICE, LEAVING FOR AUSTRALIA, must sell '70 VW Window Van, offers. 652-1615.

'73 NOVA 2-DOOR, 6-CYL., AUTOMATIC. B. Madsen Motors, 2691 Sooke Rd. 478-5011. D-5626.

'68 BEAUMONT 2-DOOR HARDtop, V-8, auto. B. Madsen Motors, 2691 Sooke Rd. 478-5011. D-5626.

'74 MAVERICK SEDAN, 3,300 miles, cost $3,980. Best offer over $3,500. 386-3010.

'65 DODGE, SELL FOR PARTS or whole (running), offers. 652-3582.

VOLKSWAGEN BEETLE, 87,000 miles. Good condition. Call Mike Ellis, 386-1434 or 477-5724.

1973 CORVETTE STINGRAY, 454, 4-speed, metallic blue. Phone 384-5182 after 6:00.

1964 VOLKSWAGEN, SUN ROOF, big engine. Phone 592-3122 between 9 a.m. and 6 p.m.

1971 TOYOTA LANDCRUISER, S.W.B., 4-wheel-drive, best offer. 656-4753 days.

1964 RAMBLER, 6-CYLINDER, automatic, good running order, tested, 385-0044.

1970 DUSTER, EXCELLENT CONDITION, $2,200 or best offer. 386-2885 after 5.

1968 CORTINA 1600 GT, GOOD condition, best offer. 9386 Ardmore Dr., 656-2050.

1964 VALIANT "SIGNET" HARDtop, slant six, automatic. Radio. Phone 477-2521 after 6.

CORTINA GT, 1969, ONE OWNER, 28,000 miles, well kept. $1450. 382-3207.

1969 TOYOTA CORONA DELUXE, $1,500. Must sell, moving up north. 478-3993.

'71 MACH 1, RAMAIR, 4-speed, new rubber, offers, 478-9168.

1947 JEEP STATION WAGON. Offers. 652-2463 anytime.

'65 COMET, $500 OR BEST offer. 478-1303.

1956 AUSTIN, A90 SEDAN, $200. 598-1340.

151 SPORTS CARS

The Garden City Collection of 'Great Ones'
Performance Sports Cars

'74 CAMARO 350
'74 CELICA 5-speed
'74 VETTE panel top
'73 CAPRI 4-speed
'73 COMET GT V-8
'73 GTO 400
'73 VETTE Roadster
'72 MALIBU 350
'71 MGB Roadster
'71 LE MANS 350
'70 DUSTER 340, Hi-Po
'70 GTO 4-speed
'70 SUPER BEE 383, 4-speed
'70 RANCHERO 351
'70 CAMARO Rally Sport 350
'70 'CUDA
'69 CHARGER 383 Magnum
'69 SUPER BEE 4-speed
'69 VETTE Roadster 4-speed
'69 ROADRUNNER 383
'68 CAMARO 4-speed
'68 ROADRUNNER 383 4-speed
'68 RANCHERO
'68 COUGAR XR-7
'68 COUGAR 4-speed
'67 BEAUMONT SS 396, 4-speed
'66 VETTE 327 Sharp
'66 VETTE 427
'66 GTO Tri-power
'65 MUSTANG 4-speed
'65 MUSTANG GT 289, Hipo., Custom Paint

Leisure Vans
'72 DODGE "BUBBLE MACHINE"
'72 DODGE "PLAYMOBILE"
'68 GMC

ALL THESE LEISURE VANS COME EQUIPPED WITH V-8 AUTOMATIC, CUSTOM PAINT, CUSTOM INTERIOR, MAGS, WIDE OVAL TIRES.

All trades accepted
GARDEN CITY Auto Sales Ltd.
2978 Douglas
South of Mayfair Shopping centre
Dealer Licence No. D-5605

151 SPORTS CARS

'68 CORVETTE CONVERTIBLE, 327, 350 h.p., good paint, new tires, exhaust, carpet, 385-8874 after 6 p.m.

1967 ROVER TC, NEW RADials, brakes, recent engine overhaul. Excellent condition. $2,000. 592-0284 between 5:00-6:30 p.m.

1973 CAPRI V6, HEADERS, spoiler, all the extras, low mileage, as new, offers. Phone 388-9019 after 6.

1970 FIAT 124 SPIDER SPORT convertible 5 speed, mags, low mileage, 1 owner, $3295 478-5387.

CLASSIC POSSIBILITIES 1960 M.B. 220 S. Closest to $800. 658-1093

1973 MGB, EXCELLENT CONDITION, $3700. Phone 747-5273, Shawnigan Lake, after 5.

'68 TR 4A I.R.S. IMMACULATE inside and out, $2,750 firm. 385-1253 after 6 p.m.

'67 ALPINE, HAVE PUT $2500 into, steal at $1450. Dan, 6 p.m. to 7:30 p.m. 382-2955.

'72 CAPRI, SILVER, 4 SPEED, excellent condition. De luxe model. Phone 382-4546 after 5.

'66 MGB ROADSTER, EXcellent running condition, $1195. 384-5321.

'59 M.G.A., SOME PARTS, $800, or trade for pickup of equal value. 478-8854.

'69 TR 250 I.R.S. EXCELLENT condition, radio, new paint, good interior. 592-1941.

1967 MGB GT, GOOD MECHANICAL condition, new paint, $2,300 or best offer. 383-6856 evenings.

CLASSIC VOLVO, P-1800 SPORTS. 477-6578.

'74 CORVETTE, PANEL TOP fully loaded. 592-3650.

1972 TRIUMPH GT6, LIKE NEW. Metro Toyota, 386-3516. D.L. 6455.

'62 TR4 $1150. 382-1192

TRUCKS AND BUSES

EMPRESS Leisureland

GMC Vans
Commercial
Club Wagons
Rally STX Models!

OUR SELECTION STILL GREAT!
For Your Recreation Vehicle and GMC Truck Needs
STOP AT 2524 DOUGLAS
FOR PROMPT AND COURTEOUS SERVICE
382-7121 or 382-5334
Empress Pontiac Buick Ltd.
Dealer Lic. D 7340

FARGO DUMP
1967 — CT800 Series. Complete with 10-12 yd. body and hoist bogie rating 40,000 lbs. Front axle 18,000 lbs. Power steering, 10-20 tires, condition and appearance good.
PRICED $6,450
Trades Accepted—Terms Arranged
B.C. MACK TRUCKS LTD.
760 Topaz Avenue
Phone 388-9926, evenings 592-0510

1971 FORD 200 VAN V-8 Automatic $3295; 1970 Wagoneer V-8 auto, power steering and brakes, $3795; 1971 Jeep Pickup V-8 4-speed, power steering and brakes $3795; 1969 1-ton Crew Cab Pickup 4-wheel drive, $2795. D-5578.
VICTORIA JEEP
HILLSIDE at ROCK BAY

1962 WILLYS JEEP, 2-WHEEL drive. Easily removable, Factory hardtop and door. 2 spare tires and rims. New brakes, steering, exhaust and rubber. Asking $650. Leave name and number for Paul at 598-4943 or leave message at C and C Taxi.

1973 TOYOTA HILUX PICKUP, 4 speed transmission, heavy duty bumper, West Coast mirrors. For personalized service Terry Cramp, 382-6122 or 592-9388 anytime. McCallum Motors Ltd., DL6822.

HOLIDAYS?
1971 GMC Vandura, suitable for conversion. Only 39,000 miles. Phone Charlie Peterson at Empress Pontiac Buick Ltd. 382-7121 or 592-0458. DL 7326.

1968 FORD F-800 CABIN CHASSIS, 391 motor, 5 and 4 trans. 34-M rear end, air brakes. Asking $6200. Port Renfrew Trucking Ltd., Port Renfrew, B.C., phone 112-647-5532.

'68 FORD F700 18' ALUMINUM van, one owner, 24,000 GVW, 3-speed axle, roll-up rear and curbside doors. Tops, $5,000. 477-2222.

1972 FORD ½ TON, 100 SERIES, automatic, power brakes, custom cab, radio, heavy duty suspension. Very clean, extra gas tank, low mileage. 658-5685.

FORD TANDEM GRAVEL TRUCK 850 — new 534 motor, new tires, 10 yard steel box. Telephone Campbell River, 923-6136.

1968 3-TON GMC MOVING VAN, mechanically perfect, rear and side doors, hydraulic lift tail gate, very low mileage. 598-6194.

1973 FORD F250 CREW CAB. 360, V-8, 4-speed, power brakes, radio, low mileage clean and sharp. Will take trade. 477-9166. D-7559.

TRUCKTOWN 386-1711
Everything in Trucks
On Bay St. below Government St.
2525 Bridge St.

1956 CHEV ½-TON, NEW brakes and exhaust. Dome lights and mirrors. Excellent shape. $300. 5924 Sooke Rd.

'73 COURIER, WITH CANOPY, $2,895, will consider, car up to $500 as part payment. Phone 383-3725 after 6.

'73 FORD ¾ TON, CAMPER SPECIAL and '73 8½-ft. Vanguard camper, $6,600. Both excellent condition. Phone 385-7542 after 6 p.m.

LEN BARKLEY INTERNATIONAL
New and Used Trucks
517 Herald St. 388-5508

'70 FORD RANCHERO PICKUP, V-8, automatic, tested. B. Madsen Motors, 2691 Sooke Rd., 478-5011. D-5626.

'72 DATSUN 1600 PICKUP, TESTed. B. Madsen Motors, 2691 Sooke Rd., 478-5011. D-5626.

'69 CHEV ¾-TON P.U., V-8, 4-speed. B. Madsen Motors 2691 Sooke Rd. 478-5011. D-5626.

'73 CHEV BLAZER, FULLY AUtomatic, will take trade, asking $5500, 383-9915.

1969 FORD ECONOLINE, 200 super van, fully camperized. Best offers. 385-2852.

66 MERCURY V-8, 4 SPEED, custom cab, excellent condition throughout. Offers to $1,500. 388-6873.

1971 FORD ¾-TON, 4-SPEED, solid, $31000, cash only. After 6, 652-3128.

1965 ECONOLINE PARTLY CAMperized. Good running condition, recently tested. $900. 383-6805.

1965 INTERNATIONAL TANDEM truck with 24' furniture box. Offers. 385-6960.

1968 DATSUN PICKUP, NEW tires, good all around condition. $1100. 386-8544.

1968 DATSUN 1300 PICKUP, LOW mileage, excellent condition, $1450. 652-2285, evenings.

1950 GMC 1 TON FLATBED, EXcellent running condition, $550. Phone 383-5104.

151 TRUCKS AND BUSES

DRIVE WITH A SMILE TO

ENSIGN Dodge TRUCKS AND RECREATION VEHICLE CENTRE

QUADRA at CALEDONIA

NEW DODGE TRUCKS WITH EXTENDED WARRANTY
FOR IMMEDIATE DELIVERY
Pickups
Vans
Sportsman wagons
Cab and chassis
Stake bodies

NOW ON DISPLAY
BON VI VANS By SUNDIAL
See the PADDY WAGON and RUMPUS ROOM INTERIORS

Built on DODGE VANS
For the Young at Heart

Good Selection USED Pick-ups, Vans, Camping Units

ENSIGN Chrysler Plymouth Ltd.
TRUCK DIVISION
QUADRA at CALEDONIA
386-2411
Ask for Truck Sales
Dealer Lic. D 7348

BUS — 12 PASSENGER, DEluxe, 6,000 miles, 1974 Dodge. We need larger one. $6,250. 386-2431.

1966 MERCURY 6 CYLINDER, ½ ton pickup. Positraction, split rims, $1100. 477-3689.

'73 FORD PICKUP, LOW MILEage, P.B.P.S., V8 with 4-speed, 388-6985.

'68 AUSTIN PICKUP, GREY, good condition $500 or offers. Kelvin, 598-7628, 5-7 p.m.

1966 CHEV 1-TON VAN, EXcellent condition, asking $1500. 479-4062.

1959 VW CAMPER, GOOD CONDITION, tested, new tires. 477-3747.

MACK TRUCKS
Clark, 592-0510.

1964 MERCURY, ½-TON, $750 479-4268

1953 MERCURY ½-TON PICKUP. 478-1150.

1973 CHEV BLAZER, FULLY AUtomatic, will take trade. 383-9915.

69 ECONOLINE VAN, MANUAL, big 6, $1900 or best offer. 478-5122.

158 TIRES

"PIRELLI"
STEEL BELTED
RADIAL TIRES
205-15-Size only $52.50 ea. exchange
"CHARGEX" or PAY DAY TERMS at
D & D TIRE
1620 Blanshard St.
382-7283

160 PARTS, ACCESSORIES

FORD TRUCK, REAR STEP bumper, as brand new, $35. 386-3879.

REBUILT '58 TRANS FOR ZEPHyr or Consul, $75. Call Richard at 479-2638 or Bob 384-0847.

160 PARTS, ACCESSORIES

Sears
RECONDITIONED
ENGINES

Motor problems? Buy a reconditioned motor from SEARS with a 24,000-mile guarantee. Call Gary, John or Frank at 388-9111 (local 251). Call today.

Simpsons-Sears Ltd.

OUR NEW LOCATION
Your Car's "Heart" is the BATTERY
Sure Start Every Time GET an "ACME"
LOWEST PRICES IN TOWN
Delivered and Installed
FRANCIS BATTERY and TIRES LTD.
2150 Blanshard Street

PARTS FOR CHEVVY II STANdard transmission, power steering unit, windshield wiper motor, power brake unit, heavy duty Sabre saw, 4 cylinder motor. 382-5233 after 6:30.

'68 LEMANS, 2 DOOR HARDTOP, needs motor and body work, $500, as is. Also '64 Beaumont convertible, 6 automatic needs motor work, good body, $200. 478-4248, after 5 p.m.

MARK TEN C.D. IGNITION SYSTem does save gas and eliminates 3 out of 4 tune-ups. Details from Trans-World Enterprise, 1817 Douglas. 385-1941.

ALLEN SCOPE WITH VOLTS, TAchometer and ammmeter. Complete with timing light. Offers. Phone M. C. McLean, 382-7224, before 10:00 a.m.

CHEV 302 WITH 12½ TO 1. TRW pistons, 4 bolt main been balanced —needs work. Z-28 solid lifter cam and lifters. Wanted garage to rent. 386-7051 after 6.

COMPLETELY REBUILT AND not yet assembled MGA 1600 engine plus trans, $350; Austin 1000 engine part plus trans. and new clutch, $65. 384-2339, 479-2884.

RADIATOR REPAIRS, FAST TOP quality repairs at Maurice's Auto Body, 427 Beta St., phone 384-3121. Located behind the Burnside Pay and Save Gas Station.

428 AUTOMATIC TURBO HYDROmatic trans., stock 428 parts. Must sell. Fits 352-390 engine. Offers. Dave, 382-5254.

1966 CHEV CAPRI 396 MOTOR, $150. Turbo 400 transmission, $150. You take out. Other parts. 652-3506 or 652-3570.

WRECKING 1974 MGB, 1970 FIAT, 1967 Falcon V8, 1966 Dodge V8, two 1964 Valiants V8 and 6 cylinder. 478-3344.

1964-65 CHEVELLE BEAUMONT parts, 2-door hardtop, 4-speed consol. 592-1073.

'62 PONTIAC PARTS. 477-5648

'53 CONSUL PARTS. 1128 Empress Ave.

'68 MGB REBUILT ENGINE, new brakes, etc. 592-9043.

WANTED CHEV ENGINE, 1950 to 1954. Phone 478-3682.

COMPLETE 1964 MORRIS 1100. Offers. 652-2463 anytime.

1958 AUSTIN FOR PARTS OR fix up. 386-3666.

'56 CHEV FOR PARTS. PHONE 388-6025 after 6 p.m.

ONE CARTER 4 BARREL CARburator, $25. 382-4300.

166 CARS AND TRUCKS WANTED

WANTED FOR CASH
Sport Cars
Luxury Cars
Muscle Cars
Import Cars
Compact Cars
Motorhomes
Trucks
Motorcycles
HIGHEST CASH PRICES PAID FOR LOCAL PREMIUM AUTOMOBILES PAID FOR OR NOT!
DePAPE
760 JOHNSON STREET
(REAR OF SHELL STATION)
384-8035
DePAPE MOTORS LTD.

CASH!
If You Need Cash We Need Your Car Or Your Truck
(PAID FOR OR NOT)
RECEIVE TOP DOLLAR
Instant Cash
No Waiting
SEE
FAIRWAY
AUTO BROKERS
384-1412 950 Yates St.
(24-Hr. Phone Service)
D-5039

SHELBOURNE AUTO MART Ltd.
1640 Cedar Hill X Rd. 477-9166
We Buy Cars — Instant Cash

WANTED: 1970 DODGE OR VAliant car, 225 slant-6, motor. Phone 384-9826.

PRIVATE PARTY WANTE MEDIum or larger car, 1966-73. 479-2810.

168 CAMPERS, TRAILERS AND MOTOR HOMES

VAL-BAR HARDTOP TENT trailer, propane stove, sink, roof racks, spare tire, aluminum screen door, 110 wiring, lots of storage. Excellent condition. $950. 656-4810.

8-FT. CAB-OVER CAMPER, 1-year-old, stove, icebox, water tank, sink. Sell or swap for tent trailer in value of $900. 385-2372 weekdays only.

FOR RENT, $50 A WEEK OR for sale, 20' trailer, on beautiful water view and treed lot. Whalebone Beach, Gabriola Island. Only $11,900. 479-8462.

WANTED TO RENT — 20' TRAILer for professional man and family to park on our lot. Sept. to Nov. during home construction. 652-3100.

'71 ROADWAY TRAILER, sleeps 6, fridge, furnace, stove, toilet, mirrors, jacks, $2,250. 652-1920.

EXPLORER TENT TRAILER with add-a-room, $200, offers. 11' Knight aluminum trailer, $700, offers. 479-5359.

11½' CAMPER, SLEEPS 6 COMfortably, electric toilet, fridge, stove. Brand new condition. Offers, please. After 5 p.m., 598-6905.

WANTED: 8' CAMPERETTE. 479-5924.

TRULINE SOFT TOP TENT trailer, $175.00. 479-5196.

168 CAMPERS, TRAILERS AND MOTOR HOMES

AMC

"ORIGINAL" GOOD GUYS GREAT CAMPER BUYS!

Brand New PARKLANE Hardtop Tent Trailers $998 WHILE THEY LAST!

One Only Used Tent Trailer $395

'71 FORD ¾-ton complete with new PARKLANE 10½' deluxe camper

'73 VOLKSWAGEN Safari. VW's Most Deluxe Camper

'71 DATSUN Pickup with camper

REG MIDGLEY Motors Ltd. 736 Cloverdale Ave. Dealer Lic. D5383

SAVE $300 to $350 at PURVIS FLACK

JULY INFLATION FIGHTERS

'74 SCAMPER 16' SLEEPS 6, STOVE, FURNACE, 3-WAY FRIDGE, TWIN PROPANE TANKS. REGULAR $3450.00. JULY SPECIAL $3150

'74 TAURUS 19½' SLEEPS 6, STOVE, OVEN, FURNACE, FRIDGE, SHOWER, H-W HEATER, DUAL HOLDING TANKS, TWIN PROPANE TANKS, WHITEWALL TIRES, 12V POWER RANGE HOOD, 60 AMP BATTERY PACKAGE, ON TANDEMS. REGULAR $4250.00. JULY SPECIAL $3895

PURVIS FLACK

TRAILER SALES AND SERVICE 1080 GOLDSTREAM AVE. IN LANGFORD 478-8377

Open evenings Mon. through Fri. DL 6905

Impala CAMPING WORLD SIDNEY

IMPALA'S BIGGEST SALE $ EVER $

TENT TRAILERS

Examples: LIONEL 60 reg. $895 NOW $825; LEISURECRAFT reg. $1095 NOW $995; APACHES 10% discount

MOTORHOMES (and Minihomes) EXAMPLES: 18' JAMBOREE reg. $12,895 NOW $11,995 loaded; 25' EMPRESS reg. $18,995 NOW $17,495

TRAILERS 16' SPRITE Alpine reg. $2995 NOW $2795; SKYLARKS 10% discount NO TRADES

TENT TRAILERS BOOK RENTALS NOW

PROPANE

Open every day except Monday

Impala Camping World 10077 Galaran Rd. off Pat Bay Hwy in Sidney. 656-5504 D.L. 7358

1964 FLEETCRAFT TRAVEL trailer, 14', in good shape, $1050. 479-3506.

1972 VANGUARD CAMPERETTE, sleeps 2, icebox, sink, propane stove, boat rack. Offers. 388-9023.

1973 VW WESTFALIA CAMPER, 8,000 miles remaining on warranty, best offer for quick sale. 382-0836.

15' TRAILER, SLEEPS 4, TOP condition, bargain price, $995. 477-8895. 1919 San Fernando Place.

CANOPY AND ACCESSORIES for import truck. After 4:30 p.m., 478-3972.

EXPLORER SOFT TOP TENT trailer, suitable for import car, $135. 386-8544.

TWO SOFT TOP TENT TRAILERS with mattresses, $250, $350. 592-1073.

17' TRAILER, FULLY SELF-CONTAINED, $1750. 658-5773.

TENT TRAILER, SLEEPS 4, $125. 658-5931.

$675 8½' CAB-OVER CAMPER. 786 Harding Lane, Brentwood Bay.

HARD-TOP TENT TRAILER, $900. 385-8963.

MONOMATIC TOILET, 12 VOLT, good condition, $135. 477-3496.

6 X 7 FT. PLYWOOD BOX camper, sleeps 2, $100. 598-5484.

EZY LOAD BOAT TRAILER. New. $300. 388-4847.

14 FT. TRAILER, SLEEPS 6, $800 or best offer. 479-4529.

168 CAMPERS, TRAILERS AND MOTOR HOMES

Looking For A Tent Trailer? Take a Look At The Fabulous SUNDOWNER 'At Amazing Prices'

MODEL 436 De luxe in every way, with features like 3-way fridge, furnace, 3-burner stove, sink, water tank, inside, outside water propane tank, spare tire, jacks, torsion ride axle, solid insulated roof, drapes all around, sleeps six, solid door, vinyl bunk ends, crank-up, all this plus much more for only $2450.24

MODEL 426 A lightweight tent trailer, just dandy for the family of six. All conveniences like a stove, sink lights, water tank and furnace for cold evening use. Complete with solid insulated roof and vinyl bunk ends to wait out any storm. See this beauty today and take advantage of our special low price, while they last, only $1938.00

MODEL 416 This is it. The lightweight de luxe tent trailer you've been looking for. Everything you'll need is in this one. Ice chest, stove, sink, water tank, spare tire and drapes, plus it has a solid aluminum roof for your boat, vinyl bunk ends, cupboards galore, step, front crank and wheel, torsion ride axle and it sleeps six. Top quality and economy priced at only $1550.34

COASTLINE TRAILER CENTRE 1915 QUADRA ST. 388-6021 "TRY US YOU'LL LIKE US" Dealer License No. D-7405

CLEARANCE SALE! ON 1974 ARISTOCRAT Trailers FROM $3995 ONLY 2 LEFT 1 — 18' Tandem 1 — 20'6" Tandem

HORWOOD MAZDA 385-1451 Johnson and Blanshard DEALERS LIC. D-7222

LAYTON WEEK-N-DER COUNTRY SQUIRE GEM TOPS DROP IN AND SEE the new WEEK-N-DERS 8 ft., 9½ ft., 11 ft. also the new IMPORT MODELS

72 SPRITE "400" trailer, 3-burner stove, 3-way fridge, porta-potti furnace. WAS $2295 NOW $2100
NIMROD tent trailer $295
'67 17-ft. SCAMPER trailer, fridge, furnace, toilet, stove and oven, sleeps six, very clean. WAS $2095 NOW $1995
'66 12-ft. BILTRITE trailer, 2-burner stove, ice box, very light $795
—CAR TOP Sleeper $ 89.95
—LINDAL Canopy $ 175.00

Trailer Rentals BOOK NOW—VACATION AT SHAWNIGAN LAKE MOUNTAIN VIEW TRAILER PARK In a new 22' COUNTRY SQUIRE $140 PER WEEK

Dominion Motors 1703 BLANSHARD ST. (across from Hudson's Bay Parking Lot) VICTORIA, B.C. 385-5012 Dir. No. D-5536

FENNELL'S TRAILER SUPPLIES Parts — Propane — Repairs Profiled Aluminum GALAXIE CAMPERS SPORTSMAN CANOPIES Summer Hours Open 7 days a week 6459 Pat Bay Hwy. 652-2511

DOGWOOD TRAILER SALES PARTS — PROPANE RENTALS RANDELL TRAILERS AND CAMPERS 478-6841 2630 Deville Road Dealer Licence D-7410 Highway 1 and Millstream Rd.

TRAILER EXTRAS; SLIGHTLY used: awning 10'x7'6", spring loaded rods, $80. Mirrors, $15 and $10 a pair. Levelling jacks, $3 each. Sway bars, complete, $48. electric brake control, $10. Mobile aerial, new, $13. Electric boom-vac, $18. 592-9248.

1972 SPORTSCRAFT TENT trailer, hard top, sleeps six, equipped with boat rack, 12' aluminum boat, 3.5 outboard motor, package offer. 383-1268.

RENT HARDTOP TENT TRAILERS AND MOTORHOME G.C.M. Motors Ltd., 780 Goldstream Ave., 478-3242. D7197.

1965 DODGE VAN, SUITABLE for conversion to camper. $685. Phone 479-1617 days or 479-3613 evenings.

19' FLEURY MOTORHOMES, TUBULAR steel frames. Used 15' Falcon trailer, $1495. Jackson's 974 Goldstream, Hwy. 1-A D6000.

NEW FORD SUPERVAN, FIBREglass Top, all utilities, power brakes, steering, hand crafted interior, offer considered. 598-2396.

WANTED; MINI HOME TO RENT for 1 week minimum in month of August or Sept., impeccable references, 479-2734.

13 FT. SHASTA TRAILER, ICEbox, 3 burner stove, electric brakes. Immaculate condition. Phone 598-8395 after 6 p.m.

HARDTOP TRAILER TO RENT. Available July 29 to August 18. Again available August 26. 386-7302.

74 10½' CAMPER, BUILT BY "Kit Company" in U.S.A. sleeps 7 or 8, front kitchen, 4 hydraulic jacks, 478-2284.

1972 FACTORY BUILT CANOPY, sleeps 2. 382-4643.

168 CAMPERS, TRAILERS AND MOTOR HOMES

S. J. PEDEN LTD. your VANGUARD DEALER In Stock FOR IMMEDIATE DELIVERY THE FULL RANGE OF THE POPULAR Vanguard Campers

PRICED TO SELL ONLY 1 LEFT 24' Open Road Motorhome $10,995

TRADE-INS 74 VANGUARD 21 ft. 5th wheel self-contained $5995
74 JAYCO hardtop tent trailer sink, stove, spare, ice box $1595
67 SCAMPER, jacks, oven, toilet $2095
Canopy to fit import truck $ 250
8' ALUMINUM canopy $ 175
8' FIBREGLASS $ 125

VAN TOPS Yes, we supply and install fibreglass van tops.

CAMPER RENTALS If you have a truck and require a camper reserve now!

PARTS AND ACCESSORIES If you're building a camper, trailer, or boat, or converting a van or just modifying what you have be sure to see our large assortment of SINKS, FRIDGES, ICE BOXES, INSULATION, HOT PLATES, ROOF VENTS, WINDOWS, SPRUCE FRAMING PANELLING, TOILETS, LIGHT FIXTURES, HEATERS, WATER TANKS, TABLE LEGS and many, many other useful items.

OPEN 8:00-5:00, Mon.-Sat. UNIT SALES LOT OPEN TILL 9:00 THURS. AND FRI.

S. J. PEDEN LTD. DL 7338 2855 Quesnel St. 386-3464

De PAPE MINI HOME '69 FORD V-8, Demand Water, Flush Toilet, Propane Stove and Fridge, Loads of Cupboards and Sleeping Room. Tested. A FANTASTIC BUY. HURRY!! $3995

DePAPE MOTORS LTD. 760 JOHNSON ST. 384-8035 (Rear of Shell Station) D-6302.

1973 WINNEBAGO 24' MOTOR Home. Sell or trade for property. Box 2131, Merritt, B.C. 245-3469.

169 MOBILE HOMES AND PARKS

WAGON TRAIN HOMES LTD. EXCLUSIVE LISTINGS

Site No. 56 HIDDEN VALLEY, 12x52 Haralex. Included in price: Fridge and stove, washer-dryer. Large sundeck, nice lot, in adult section.

1973 OLYMPIAN, including furniture, fridge, stove, washer, dryer. Site No. 103 HIDDEN VALLEY.

Site No. 98 HIDDEN VALLEY, 12x66 Statesman. Included in price: furniture, appliances, washer and dryer and skirting.

Site No. 22 CEDAR CREEK 12x68—2 Safeway. Utility room, front living room, furnished except for master bedroom.

Site No. 14 STRONG'S TRAILER PARK, Sooke. 12x60—3 Couptry Lane (Neonex). Stove and fridge.

STRONG'S PARK 12x68—2 Chanc. All furniture except twin beds in master bedroom and planorgan in living room. Includes color TV. Home less than one year old.

Sooke Lot. 12x64—3 HARALEX. Stove and fridge. Unfurnished.

IF YOU WOULD LIKE TO VIEW ANY OF THE ABOVE MENTIONED CONTACT YOUR NEAREST WAGON TRAIN OFFICE.

MILL BAY Trans-Canada Hwy. at the flashing light 743-5571

SOOKE 6647 Sooke Rd. 642-5533

LANGFORD 974 Goldstream 478-7333

VICTORIA 2575 Government 386-3291

Dealer Licence No. D-1-148

TRIANGLE HOMES LTD. GENERAL LEADER PYRAMID, WESTBROOK KNIGHT, SQUIRE, PAGE 2435 TRANS-CAN. HWY. 478-1774 Dealer Lic. MCD 25171

GOLDSTREAM MOBILE HOMES LTD. PARAMOUNT PREMIER MONARCH AND PARKWOOD Modern park space available with all purchases 2885 Trans-Canada 478-1751 2994 Jacklin 478-8391 Dealer Licence No. MCD 25026-7 OPEN 9-9

BRAND NEW HOMES On pads in LOVELY FAMILY PARK in Greater Victoria area. Your low down payment on bank financing. Call now COLLECT, Mr. Watts. 388-0455.

NEW MODULAR HOME 2 bedrooms, furnished, washer, dryer, fridge, stove, 4 piece bath, parking space on waterfront property in Sooke, lot rent $65. Phone 642-3261 or 642-3585.

12X45, FURNISHED MOBILE home available. 1-bedroom, 4-piece bathroom, avacado appliances, storage shed. Located on large private lot, in Metchosin. $7,200. 478-7298.

1973 12X68 PARAMOUNT MOBILE home, parked on sea front, large lot in mobile home park. Will sell furnished or unfurnished. Phone before 6 p.m., 743-2413. After 6, 743-5336.

IMMACULATE FULLY FURNISHED mobile home, expanded two bedroom. $3,500. 382-0664 or 383-9298.

DOUBLE-WIDE MOBILE HOME, 24'x50', 3-bedroom, washer-dryer. 2 years old. $19,000. 385-0323 daytime, or 384-9863 evenings.

169 MOBILE HOMES AND PARKS

BOB'S MOBILE HOMES LTD. D7454 386-3623 25 Crease Ave.

CLEARING ALL RECREATIONAL VEHICLES

Mini Homes 5th Wheels Trailers, tent campers

15', 17' Travelaire $3495 to $3750

14' to 16' Holidaire $2795 to $3195

18' Nomad reg. $4195 now $3995

5th wheels 17' to 33'

29' 5th wheel, double insulation, storm windows, reg. $8995 Now $7995

Parts, hitches Jacks, fridges

Happy Valley HOMES LIMITED Dealer's No. D-1837 2681 Sooke Road 478-8303

—Park space available with all purchases
—Choice of 4 different park locations
—Good variety of stock selection

TOTE-EM TRAILER SALES 478-1041 Days 384-8791 Nights

1974 2-BEDROOM MOBILE home, fully skirted with space-saver shed. Call 478-9465 after 4.

178 SUMMER RESORTS

TWO CLEAN, FURNISHED cabins, indoor plumbing, fridge, stove, and fireplace, picnic and swimming area. 1-bedroom $85, Monday-Sunday, 2-bedroom $95. 479-2207.

OCEAN FRONT HOUSEKEEPING cottages, Clamshell beaches, boats available, for adults seeking seclusion, on quiet peninsula. Spindrift Inn, RR 1 Ganges, B.C.

FURNISHED 2-BEDROOM HOME, rent by the week during August. Shawnigan Lake access. 743-5322.

BEACH CABINS — TEXADA ISland, $75 to $85 per week. 486-7360.

181 TOURIST ACCOMMODATION

ROSEBANK AUTO COURT, MILL Bay, waterfront cabins, fully furnished, from $65 a week. 743-5541.

185 CONVALESCENT AND REST HOMES

BEAUTIFUL MANSION IN ROCKlands. Licensed personal care home. Tray or dining room service. Nurse on duty. 24-hour care. Private room and bath. 385-4922.

PRACTICAL NURSE OFFERS room and board to elderly in Christian home, light nursing care given. 479-6955.

VACANCY FOR LADY, NO steps, tray service, nursing care, near sea. 382-7406.

NICE, SUNNY ROOM IN SMALL rest home, good meals. 388-7426.

190 ROOM AND BOARD

SHEFFIELD MANOR, BRIGHT sunny room available for senior citizen. Reasonable rates, excellent meals, and home care. 383-1352.

QUIET GENTLEMAN TO SHARE, main floor, laundry, TV lounge, central. 385-3547.

2 SINGLE, 1 DOUBLE, CLOSE TO beach and park. 382-3368.

193 ROOMS TO RENT

COMFORTABLE SLEEPING rooms in quiet home on Joan Crescent. Available August 1st., $75 and $120. 386-6624.

1 FURNISHED ROOM, $50 FOR middle aged man, non-drinker, near Jubilee Hospital, phone 658-8028.

ROOM FOR RENT, $70 PER month. Kitchen facilities, linen supplied. Caretaker: 1010 Linden Ave., 382-2351.

FURNISHED ROOM, HOUSE close to town. Call 386-1597, after 5, ask for Joanne.

1 ROOM FOR RENT. CAN BE viewed at 2012 Fernwood Rd.

197 HOUSEKEEPING TO RENT

3 BEDROOMS, SHARE KITCHEN and bath, on bus line close to UVic. Prefer ladies or girls. 477-9447.

FAIRFIELD, BEACON HILL Park, housekeeping room for gentleman. Available Aug. 15, $55.00. 382-1908 or 383-5903.

NICELY FURNISHED ROOM With kitchen by Aug. 1. $60.00. 383-6195. 930 Russell St. off Craigflower.

YOUNG WORKING PEOPLE TO share house in James Bay. 383-2622.

WELL FURNISHED FRONT main floor room, lady pensioner, $65. Washington Ave. 479-6955.

CLEAN, NICELY FURNISHED housekeeping room, $75.00. Men only. 2315 Wark Street.

NICE LARGE FURNISHED housekeeping for quiet gentleman, close in, $60. 382-4946.

RITZ HOTEL 710 Fort St. 383-1021

LIGHT HOUSEKEEPING ROOM for rent $60, 2923 Quadra. 386-3756.

200 APARTMENTS TO RENT UNFURNISHED

MARKET GREEN APTS. Bachelor suites from $150. A few one bedroom suites from $170. 385-0422.

WHY RENT WHEN YOU CAN own Co-operatively? Come and find out at the Annual General meeting of the James Bay Co-operative Housing Association at 8 p.m. Thursday August 1st., at 520 Niagara (Basement.)

FAIRFIELD Aug. 1 unfurnished one bedroom basement suite, bright and cozy, one block to park, shopping and bus, $100 inclusive. Sorry, no pets. 385-7362.

BEDROOM CONDOMINIUM. Mt. Tolmie area, underground parking, pool, sauna, games room. $250 monthly. No children or pets. 592-2389.

SIDNEY, 3 BEDROOMS, 2 FULL baths, ocean view, sorry no pets or children under 16 years. 1 year lease. $325. Jack Mears Oak Bay Realty, rentals. 598-3321.

QUIET LARGE 1-BEDROOM. $155. Washer and dryer, cablevision. Elderly persons only. No pets or children. No. 4, 1029 Belmont Ave., 598-6147.

PARLIAMENT BUILDING AREA. 1-bedroom suite, cablevision, all facilities. Available now. Telephone 382-5945, 9-12 noon.

ELDON PLACE August 1st. 1 large bachelor, top floor, all amenities, $165. 386-0614.

BRIGHT 2-BEDROOM APARTment, adults only, available August 1. 3287 Quadra St. 386-0149.

YOUNG WOMAN WISHES TO share 2-bedroom apartment Aug. 1, for 1 or 2 months. Call days, 382-2896.

ONE-BEDROOM SUITE IN VIEW Royal. Children welcome. $150 per month. All utilities included. Phone 478-2684 or 388-6755.

SMALL SELF-CONTAINED upper duplex, stove, fridge, heat and hot water included. Close in. No children or pets. $125. 382-3946.

$144, 2-BEDROOM, CHILDREN, sorry no pets. Apt. 107-110 Menzie St. Available Aug. 1.

SUITABLE FOR 1 OR 2 SINGLE girls, $100. 3317 Oak St. Leave phone number at residence.

200 APARTMENTS TO RENT UNFURNISHED

Chateau Victoria 740 BURDETT AVE., VICTORIA, B.C. TEL. (604) 382-4221

NOW RENTING!

Victoria's newest downtown residential and commercial complex. Breathtaking panoramic views of the city, sea and mtns. Superior fire and sound-proofing, wall-to-wall carpets, drapes, balconies, colored appliances. Desk clerk on duty 24 hrs. "Parrot House" roof top restaurant. Covered parking.

1 bdrm. suites $174-$220
2-bdrm. penthses from $425

INFORMATION: CALL 382-4221

Announcing the opening of WINDSOR COURT 260 Gorge Rd.

PHASE ONE NOW RENTING FOR AUGUST
—1- and 2-bedroom suites
1 bedroom suites from $180—$195
2 bedroom suites from $220—$260
—breakfast areas and 2 bathrooms featured in some suites.
—Here is truly comfortable living in luxurious suites featuring:
—plush shag carpeting
—colored appliances
—14 cubic foot refrigerator
—large balconies
—excellent sound proofing
—Enjoy further advantages . . .
—squash courts
—swimming pool
—sauna
—exercise room
—tennis court
—underground parking
—Within walking distance to shopping centres, bus routes.
—For further information call 384-5811.
MacARTHUR PARK ESTATES Ltd.

VERINDA PLACE APTS 2639 Fifth St. READY FOR OCCUPANCY Bachelor from $146.00 One Bedroom from $174.00 Two Bedrooms from $211.00 P. R. BROWN & SONS, LIMITED 762 Fort St. Ph. 385-3435

MORNINGSIDE WEST (Larchwood and Laval) 3-bedroom Town homes featuring 2 and 3 bathrooms, full basement, low cost auto-oil heat, wall-to-wall carpeting, drapes, fridge, range, washer-drier, fireplace. 1220 and 1281 sq. ft. Byron Price and Associates Ltd., 385-2458.

OAK BAY WATERFRONT, $275 per month. 1 bedroom, ground floor apartment. Superior construction, luxury condominium in choicest Oak Bay location. Sea and mountain view. Lease available. To view call: ELEANOR SANDERSON 388-4271 384-9610 J. H. Whittome and Co. Ltd.

PARKSVILLE, B.C. Retire or relocate in new apartment building in Vacationland. 1 and 2-bedroom suites. Responsible adults only. No pets. For details, write The Pettigrew House, Box 1107, Parksville, B.C., or 248-6821, evenings.

ROCKLAND AREA, ONE BEDroom, available August 24. No pets. Adults only, $164. 592-4161.

2-BEDROOM APARTMENT, $125 per month. Apply at Victoria West Bakery, 418 Craigflower Rd.

201 APARTMENTS TO RENT FURNISHED

VISITORS THE ROYAL SCOT 425 QUEBEC This new apartment bldg. offers: Fully furnished 1-B.R. suites — Color TV, shag carpets, linen, dishes, laundry facilities, indoor pool, whirlpool, sauna, games room, underground parking. Managers: Mr. and Mrs. G. Arnold Phone 385-3543 OCEAN PROP. MANAGEMENT

ESQUIMALT—CLOSE IN $145.00. 3½ rooms (one bedroom, extra storage). Main furniture included, cable, laundry, ground floor, free parking, heat and hot water. Mature couple. Dickie Agencies Ltd., 919 Fort Street. 382-6390.

PROFESSIONAL MAN, 28, wants to share deluxe 2-bedroom condominium apartment. Furnished except for your own bedroom. $140 per mo. includes heat, sauna, billiard room, etc. Quadra and Inverness. Aug. 31st. 658-5852.

FULLY FURNISHED 2-BEDroom condominium, indoor parking, will rent Nov. 1 to May 1, to mature couple, no pets or children, or will rent as a 1 bedroom. References. Victoria Press Box 175.

AUGUST 1. FULLY FURNISHED 1 bedroom apartment. Near Beacon Hill. Close to bus and stores. Hot water, suit professional or business lady. Adult only. No pets, please. $120. 385-3704.

1 BEDROOM SUITE, BASEMENT of new duplex, furnished, linen and dishes, utilities included, gentleman preferred, $185. 385-4231.

1-BEDROOM FURNISHED apartment, close to parliament buildings, available September 1. $130 per month. 382-1508.

QUIET INDIVIDUAL FOR FURnished upstairs suite, Bay-Fernwood area. $130. 383-5941, after 1 p.m.

$87.50, BACHELOR BASEMENT suite. Non-smoker, gentleman. Pangiled room $72. 1618 Richmond.

BEDROOM FURNISHED SUITE available 25 Aug. No children, no pets, enquire 1030 Linden.

FURNISHED 1 BEDROOM suite, range, fridge, quiet adult. No smokers. 386-2364.

TOP FLOOR 2 BEDROOM suite, quiet adults only, no pets. $145. 384-7434.

BASEMENT SUITE FOR RENT, Fairfield area, $90. 598-6641 after 6:00.

WANTED YOUNG MAN MID 20S to share 2 bedroom apartment with same. 382-6461, late evenings.

2-ROOM APARTMENT, UTILITIES, August 1st. 386-2069.

202 FURNITURE TO RENT

Three Rooms from $30 per month STANDARD FURNITURE 382-5111 Immediate Delivery

203 APARTMENTS WANTED

1-BEDROOM HOUSE OR APARTment for reliable retired couple, reasonable. Reply Victoria Press, Box 219.

QUIET UNIVERSITY STUDENT needs accommodation by September, reasonable. Reply to Victoria Press, Box 170.

203 APARTMENTS WANTED

RESPONSIBLE WORKING woman requires 1-bedroom furnished apartment in older home or building anytime in next two months. References. 598-1024 after 5 p.m.

YOUNG CHRISTIAN COUPLE study at U-Vic would like one bedroom apt. available Aug 1, or Sept 1, near University. Can you help? 383-2950 evening.

WORKING WIDOW, NON-smoker, wishes self-contained apartment or private part of home. Oak Bay-Foul Bay Rd. area. Victoria Press, Box 214.

SERVICEMAN JUST RETURNED from Germany with wife and 1 child require 2 bedroom apartment immediately. Reasonable rent. 383-9962.

QUIET PROFESSIONAL MAN requires small cottage or suite, preferably View Royal-Colwood-Langford area. Other areas considered if suite suitable. 479-8675.

NEW TEACHER TO VICTORIA needs accommodation for school year. Phone 731-4793 Vancouver, collect.

2 BEDROOM SUITE NEAR UNIversity needed for two 4th year students. References available. 477-5919.

MATURE WOMAN REQUIRES, 1-bedroom suite, in old house or older block. 384-4760.

NURSE NEEDS 1 BEDROOM suite for Aug. 1 or 15. Sidney area, call collect. 530-0512 or 656-5980.

1-BEDROOM UNFURNISHED IN Jubilee area, mature working woman, no pets. 592-3091.

WANTED: BACHELOR SUITE IN Esquimalt area, furnished, not over $100. 385-0709 or 386-6421.

206 DUPLEXES TO RENT

SHAWNIGAN For lease. Brand new side by side duplex. Adjacent to public beach, transportation and store. Marvelous view of Shawnigan Lake.
—1 bedroom suite with dining area and basement. Stove and fridge $235
—2 bedroom suite with dining area and basement. Stove and fridge $265
SHAWNIGAN REALTY LTD. Off. 743-5311 Res. 743-2607

WATERFRONT EXECUTIVE 2-bedroom duplex. Fantastic view of Inner Harbor. Beach and boathouse in backyard. Wall-to-wall, fridge, stove, dishwasher, dryer, washer, light, heat, cablevision included. References. Upstairs $400 downstairs, $275. Could be rented as 5-bedroom house. Available September 1. 383-4568.

SIDE-BY-SIDE DUPLEX, FULL basement, drive-in garage, large suites with hardwood floors and fireplaces. Good bus service, close to schools, and shops. No animals. Children accepted. 1 bedroom at $210, 2 bedroom at $275. References. Ask for Mr. Bowes, 388-6324.

2-BEDROOM DUPLEX, ROYAL Oak area. Suitable for elderly couple. 479-5454.

2-BEDROOM SIDE-BY-SIDE, stove and fridge, $185. 386-1676.

3-BEDROOM HALF DUPLEX with 1½ baths, available Aug. 15. $250 per month. 386-2856.

210 HOUSES TO RENT UNFURNISHED

DANE DEVELOPMENTS 385-5771

CLOSE TO SIMPSONS-SEARS 3 bedroom home, 2 on main floor plus 1 extra large in basement plus lovely rec. room, w-w carpet — $325 per month. Phone 592-2449.

WHY RENT WHEN YOU CAN own co-operatively? Come and find out at the Annual General meeting of the James Bay Co-operative Housing Association at 8 p.m. Thursday, August 1st, at 520 Niagara (Basement)

ATTRACTIVE 4 BEDROOM home, on quiet cul-de-sac, almost new, with sundeck, carport, shag and broadloom throughout, large family room in basement. $385 per month. Call 383-0539.

$375.00 CLOSE IN, 4 BEDROOMS, 1½ baths, large formal dining room, separate utility room, fireplace and garage will rent to family with good local references. Western Homes Ltd. 386-3498.

WATERFRONT EAST SOOKE, 2-bedroom, family room, living room, Fireplace, fridge, stove, oil heat. Lease $210 per month. Phone 652-3924 after 6:00 p.m.

3 BEDROOMS, 2 BATHS, DEN, living room, dining room, kitchen, full basement, Rumpus, utility, easy care garden and pool, $400 per month. 479-2425.

9 BEDROOM HOUSE FOR RENT upstairs $200. Downstairs $275. Own utilities. Could be used by 2 couples with children. Fenced yard. Call collect. 939-9553.

NEW HOUSE, 3 BEDROOMS, wall to wall, fridge and stove, fireplace. No pets. $250. 315 Ker Ave. Available immediately. 383-5665.

IN NANAIMO 2-bedroom house, also 2 upstairs rooms, central, references required, $285, phone Victoria 382-5713, eves. 388-4958.

UPLANDS Prestige 5-bedroom home with large indoor swimming pool, year lease available. 479-1102.

LUXURIOUS NEW 1 BEDROOM condominium for rent, $210, references needed, mature person. 592-4668.

ONE BEDROOM, STOVE AND fridge, near bus, shopping centre and hospital. Available August 2nd. $150 per month. 382-9908.

PERSON TO SHARE HOUSE FOR months, child welcome. Langford area. 478-9768.

BEDROOM HOUSE, FULL basement. Available August 1. $200. 383-8529.

METCHOSIN AREA, SPLIT-level home on 2 acres, Aug. 15, or Sept. 1, $350. 478-7857 after 6 p.m.

2 BEDROOM HOME, GOOD LOCATION. Seclusion with outside fireplace and patio, $300. 477-3785.

EXCELLENT 3 BEDROOM house, available Sept. 1 References required. Victoria Press, Box 205.

2-BEDROOM, FULL-BASEMENT, fridge and stove, no pets, Jubilee area, $275. 479-7007.

4-BEDROOM OLDER HOUSE, $250, references required. 479-4566 between 9 and 10 a.m. only.

1-BEDROOM COTTAGE, $140 month. 3135 Davin St., between 6:30-8:30.

3-BEDROOM HOME, CLOSE IN, August 1st. Adults, no pets, 386-2069.

ACCOMMODATION FOR 2 STUDents in student communal house. Reply Victoria Press, Box 217.

SHARE HOUSE, 1, 2 OR 3 BEDrooms, lakefront. Responsible singles only. Phone 479-7722.

211 HOUSES TO RENT FURNISHED

UNIQUE CHALET ON 2 NATURal acres, Shawnigan Lake, half hour to Victoria. Deluxe furnishings, fireplace, wall to wall, self-clean oven, dishwasher, washer-dryer, 3 bedrooms. September to May. $200. 412-743-5488.

LARGE CLEAN ROOM, FRIDGE and stove, semi-private bath, everything supplied, Gentleman, $80. 2310 Wark St.

212 HOUSES WANTED TO RENT

YOUNG WORKING COUPLE REquire 1-bedroom house or apartment, reasonable rent, James Bay preferred. 383-5066.

YOUNG COUPLE NEEDS 2-BEDroom house by August 15. $200 maximum. Prefer Saanich Peninsula. 656-4753.

COUPLE WANT 2 OR 3 BEDroom, $180 month, one child. 478-8276.

LARGE OLDER HOUSE OR DUplex for September. Reasonable rent. Have references. 386-1793.

YOUNG COUPLE WITH A DOG, require by Sept. 1, a house, duplex or suite, 642-3985.

RETIRED COUPLE WISH TO rent 1 or 2 bedroom house, Sept. 1 385-1830.

212 HOUSES WANTED TO RENT

BANK MANAGER MOVING TO Victoria, one child 10 years old, desires to rent home in Oak Bay or university area. British American Realty Ltd. 385-1431.

WANTED BY RESPONSIBLE young couple, 1 or 2 bedroom house within commuting distance of Victoria. Up to $200 per month. Phone Sheron 658-5076 or 385-9494.

2 OR 3 BEDROOM HOUSE OR duplex, $200 - $250. Near Jubilee Hospital or Richmond School area. Good references, 592-1094.

URGENTLY IN NEED OF A small 2-bedroom cottage or 2-bedroom home. Arriving Sidney area Aug. 15. 478-5971 or 656-4849.

THREE YOUNG LADIES WISH to rent house for Sept. 1st, close to downtown. $200 per month. 382-4913.

CALGARY COUPLE WITH 11 year old child needs two bedroom house or duplex, unfurnished by September 1. 479-8672 or 478-8700.

WANTED OUT OF TOWN 2 BEDroom cabin or house, will do repairs and gardening, reasonable rent. 385-0701.

RELIABLE PERSON NEEDS small house within commuting distance of Victoria. References supplied. 386-1988.

2 BEDROOM HOUSE WANTED for September 1. Phone after 5 p.m., 385-6552.

RESPONSIBLE COUPLE, NO pets, require house in quiet location. 592-9168.

215 HALLS, WAREHOUSES, STORES AND OFFICES TO RENT

Montreal Trust PROPERTY MANAGEMENT a complete service Rentals-Leasing-Consulting 1057 Fort Street 386-2111

OFFICE SPACE DOWNTOWN Up to 4,500 sq. ft. of air conditioned space available November 1974.

RETAIL STORE LOCATION DOWNTOWN 1,350 sq. ft. available November 1974.

OAK BAY AVENUE 1,000 sq. ft. of office space available September 1974.

OFFICE SPACE 2610 Douglas Ground floor 1,000 sq. ft. at $270.80 p.m.

MELTON REAL ESTATE (B.C.) LTD. 912 DOUGLAS ST. MELTON — BRINGING MORE THAN THEIR NAME TO VICTORIA

STORES-OFFICES ETC. SPACED OUT We have the space you need in beautifully restored heritage bld. —Gov't and Douglas area professional offices from 150-2500 sq. ft. Now leasing for Nov. occupancy. Dale Vieweger, 383-1047 (24 hrs.)

Tremendous Opportunity New Gorge Shopping Centre COMPETITION MINIMAL AIR-CONDITIONED OFFICES FOR PROFESSIONAL PEOPLE ESTABLISHED OR ENTERING BUSINESS. SENSIBLE RATES 388-5812

DOCTORS We have space available near Jubilee Hospital at OLD RATES. We design the space to your requirements. Good parking, you will like this area. HATLEY HOLDINGS LTD. 385-5911

FOR RENT APPROX. 1000 SQ. FT. OF SPACE AVAILABLE AUG. 1ST IN NEW CONCRETE BLOCK BUILDING AT 627 DUNEDIN STREET. PERFECT FOR WORK SHOP, WHOLESALE OUTLET, WAREHOUSE OR SIMILAR TYPE OF BUSINESS. DRY AND WELL HEATED. PLENTY OFF STREET PARKING. WASHROOM FACILITIES. ONLY ½ BLOCK OFF DOUGLAS ST. $250 PER MONTH. CALL 9 TO 4 WEEKDAYS. 388-4741.

JACKLIN CENTRE LANGFORD 1—Small bright store in attractive commercial block on busy Jacklin road in Langford, opposite Belmont High School. Approximately 450 square feet, heated, signs also included in rent of $135. 2—1350 square feet, Selling-warehouse-storage area in the same building. Very low rent may be negotiated with good tenants. Please phone 386-3675 after 6 p.m. Owner is not home before then.

BUILDING OF APPROX. 2400 SQ. ft. located in prime area available mid August. Would be suitable for woodworking shop, repair shop, etc. Large outside area for parking. Monthly rent $300. Please call Mr. Anderson 382-2721, Tudor Estates Ltd.

1160 SQ. FT., AIR-CONDITIONED Second floor Canada Permanent Building. Bright newly decorated office, with south west exposure, janitor service and elevator. Available now, Hamish Manson 386-1361.

APPROXIMATELY 700 SQUARE feet of warehouse space suitable for storage. $150 per month. Also 2 small offices, steno and answering service available, $65 and $75. For information call 386-1030.

2 ROOMS, ONE LARGE ONE small, back of store. Side entrance and backdoor. $130 including hydro, depending upon what type of business. Phone 382-0474 after 6 p.m.

OFFICE SPACE — 1300 SQ. FT. near Jubilee Hospital, suit accountants, insurance agents or others. Phone Hatley Holdings Ltd. 385-5911.

3,000 SQ. FT. OR TWO 1500 SQ. ft. Hillside and Quadra Area. Good parking available August 1. 384-5324.

NEW OFFICE SPACE, APPROX. 11,000 sq. ft. now renting in Woolco area. Easy access by car or bus. Phone 477-4578.

WANTED: BUILDING WITH MINimum of 2,000 sq. ft. open floor area. Possibly old church hall or unused barn. Phone 477-2044.

PRIME LOCATION 7500 sq. ft. now renting in new warehouse in Woolco area. Phone 477-4578.

RETAIL STORE, 900 SQ. FT., available Sept. 1. Apply 3460 Quadra between 9 and 5.

LEASE DOWNTOWN, 2,000 SQ. ft. office space. Phone mornings 382-6812 or 382-6378.

WAREHOUSE AND OFFICE space, 682 Sumas St., 1620 sq. ft. 477-3720.

RETAIL SPACE FOR RENT, 515 sq. ft. in Fairfield Plaza. 382-1521 days, 598-7775 eves.

233 MORTGAGE LOANS AND INSURANCE

FIRST AND SECOND MORTGAGES FUNDS AVAILABLE AT COMPETITIVE RATES. UNLIMITED FUNDS, CONVENTIONAL AND PRIVATE. QUICK DECISIONS. CALL MR. McKENZIE, 386-7521 (ANYTIME). BOORMAN INVESTMENT CO., LTD. 1111 GOVERNMENT ST.

FIRST MORTGAGE FOR SALE $19,000 at 14 per cent, $230.89 per month, 3-year term. Post-dated cheques. Fairfield property. Value $40,000, excellent covenant. Phone Mr. Green, Rae Investments, 388-7891.

233 MORTGAGE LOANS AND INSURANCE

1ST — 2ND — 3RD MORTGAGE LOANS NO BONUS NO DISCOUNT NO

244 REVENUE PROPERTY

CANADA PERMANENT TRUST

ON DOUGLAS ST. AT FORT

Income Producer
$41,500

Up and down on the Gorge. Upstairs rents at $175. — down is owner occupied but should bring at least $200. Try and match this with the rest of the market. (MLS 8247). GRAY LAITE 656-5267, SID HASLAM 477-1994 or 382-9191.

DUPLEX

7-yr.-old up and down duplex. Identical suites 2 bdrms, kitchen, extra lge. living rms, 4-pce bath, close to bus line and shops asking $56,900. Call BILL BROOKS 478-3197 or 382-9191.

4 PLEX

Walking distance to town. This property shows an excellent return on investment. All furnishings included on price of $71,000. See this outstanding buy. Call WM. SANDERS 479-3394 or 382-9191.

Canada Permanent

MONTAGUE REALTY

WATERFRONT

Unique Duplex, 3-Bdrm. and 2-Bdrm. suites on beautiful waterfront lot, ideal for boating. $67,500. M. L. S. Call G. Ireland, 384-9318 (24 hrs.).

FAIRFIELD

Character home converted to 6 rental units netting $4,000 per yr., plus large owner's suite. $12,500 will handle on asking price of just $49,900. For details please call Graham Ireland at 384-9318 (24 hrs). C. N. MONTAGUE CO. LTD.

OAK BAY DUPLEX

This 3-bedroom SxS duplex is an ideal owner-occupier situation. Each side also has full basement, drive-in garage, spacious kitchen, living room with fireplace. Easy-care garden. Large existing first mortgage available. Asking $72,500. New MLS. For appointment to view this excellent investment, please call

DAVID BILLINGHAM
388-6424
BAYSHORE REALTY LTD.
512 Fort Street

SIDE BY SIDE DUPLEX! UPTOWN!!

Close in for shopping convenience. This lovely duplex is located at 1137-1139 Hillside Ave. All rooms are large and each living room has a cosy fireplace. Excellent electric heating. Two bright bedrooms each side. Live in one and rent the other. Be sure to see this solid building. Asking $59,900.

MR. STOTHERS
386-2961 or 658-5285

WATERFRONT DUPLEX - LANGFORD LAKE
$35,900

Older side-by-side duplex located right on the water featuring living room ... Kitchen, 4-pce. bathroom and one bedroom each side ... Fridges and stoves included ... HURRY, THIS WON'T LAST LONG.

Dick James 385-2481
Swinerton Stewart Clark Ltd.
1318 Blanshard

SXS DUPLEX

1,000 sq. ft. on each side. Oak floors and a fireplace in the living rooms. Large kitchens with eating area. 3 bedrooms each side and full basements with further potential. Good return. Situated on Lampson. Asking $63,500. Call Peter Bardon at Island Pacific Realty 388-6231.

COOK AND BAY AREA (MLS)

15 suite older apartment block. Shows reasonable return. Vendor will carry a large 1st mortgage. For more information call PAM HAERE at 386-2911 or 385-0595 Homefinders, Wall and Redekop.

247 COMMERCIAL OR INDUSTRIAL PROPERTIES

MELTON
REAL ESTATE (B.C.) LTD.
912 DOUGLAS ST.
MELTON — BRINGING MORE THAN THEIR NAME TO VICTORIA

GOOD NEWS

The Blanshard St. Extension has now been confirmed.
Hotel Site?—We would think so. Three acre consolidation at Blanshard and Finlayson. Zoned—C-1. An exciting piece of property with unlimited potential. Offers welcomed — Trades considered. Phone Melton Real Estate (B.C.) Ltd. 386-7551. Commercial Dept: ask for Vaughn L. Thompson.

DEVELOPERS

Commercial 6 acre view property just past 6 mile house. Could be partially developed now and fully developed when sewers come in. Terms and part payment for part development. Lovely large swimming pool on property. Priced low at 1.05 per sq. ft. New M.L.S. The Royal Trust Company, 384-8001, BUD ZUCK 598-7215.

INDUSTRIAL SITE

Over 2 flat, cleared, acres with almost 4 more acres of the same possible. Power at property line, sewer expected 1st September. Immediate access to Pat Bay Hwy. 382-5171 THE ZIEGLERS 592-1768 THE CANADA TRUST CO.

OUTSTANDING COMMERCIAL

Site in Oak Bay. Nearly 20,000 sq. ft. in excellent location. On extremely high traffic count. LARRY WAGNER 386-3231 anytime (on pager) BLOCK BROS. REALTY LTD.

COMMERCIAL OPPORTUNITY

9480 sq. ft. site, 2 buildings close to downtown area. Drive by 979 Pandora Ave. then call
382-6151
Price $175,000
Westerham Estates Ltd.

VIC WEST, LIGHT INDUSTRIAL

zoned, approximately 7000 square feet. Including older 3-bedroom home, presently rented. Asking $45,000 or nearest offer. By owner. 384-9263. After 5, 479-7251.

UNIQUE WAREHOUSE AND OFFICE complex, 553 Hillside Ave., 5200 sq. ft., adjoining lot available for future expansion. Price: 125,000. G. Devlin 385-2725 or 384-4960.

52'6"X208' COMMERCIAL LOT AT 3440 Quadra. Asking $4.95 per square foot. Owner. 652-2296.

250 HOUSES FOR SALE

CADBORO BAY

Enough time to get settled in High up overlooking the Bay, Ten Mile Point and the Yacht Club, with Mount Baker in the background. An executive home in mint condition. Luxurious fittings and carpets, balconies and sundecks. Three bedrooms, three bathrooms, den, living room, dining room all excellently appointed.
Offered at $105,000.00
P.G. JACKSON LIMITED
535-1070 Douglas St.
388-9101 598-7463

HOUSE TO BE MOVED

From property. Any reasonable offer accepted.
RIDLEY BROS.
DEVELOPMENT CO. LTD.
478-1721 Eves. 477-9672

SMALL HOUSE FOR SALE

To be moved off present property. Inquire at 2668 Sooke Rd., Victoria.

T. L. MANN
and ASSOCIATES LTD.
1820 OAK BAY AVE. 598-5144

250 HOUSES FOR SALE

Western HOMES Ltd.
817 FORT ST. 386-3494

OPEN HOUSE
Wed. 6-8:30
1517 N. Dairy

1600 sq. ft. — 3 Bedrooms — 1½ baths — Family Room — Living Room — Dining Room — Cabinet Electric Kitchen — TWO Balconies — TWO Patios — EXCELLENT Location. DON'T MISS IT! MUST BE SOLD! Open to offers on price $41,900 (8187)

Terry Eden
386-3494, 479-1528

SOOKE
1.43 ACRES
3 BEDROOMS
PLUS
COTTAGE

Located just minutes walk from the government wharf. A family sized 3 bedroom home with room for development in basement, and with a separate dining room. There is a small 2 bedroom cottage you can rent to help pay the mortgage, all surrounded by beautiful landscaping which needs just a bit of work. Some outbuildings are included. To see this new listing priced at $49,000 call now. (8280)

Neil MacDonald
386-3494 (24 hrs.)

Byron Price
And Associates Ltd.
804 BROUGHTON ST. 385-2458

IMMACULATE
8-YEAR-OLD HOME
WITH 3 LGE. BEDROOMS
PLUS 2 BEDRMS SUITE
FOR REVENUE!

WHAT A CHANCE TO OWN A BEAUTIFUL HOME WITH A BONUS OF A LARGE 3 RM. SUITE. IMAGINE THE RENTAL WILL PAY TOWARDS OWNING THIS HOME. HAS LARGE LIVING ROOM, PUMICE STONE F.P. GUEST SIZE DINING RM. FAMILY KITCHEN WITH EATING AREA. 3 LARGE BEDRMS. 4 PCE. VANITY BATHRM. WALL TO WALL CARPETS OVER OAK HARDWOOD THROUGHOUT! PROFESSIONALLY FINISHED. SUITE IN FULL HIGH BASEMENT CONTAINS LGE. LIVING ROOM, ELECTRIC KITCHEN, 2 BEDROOMS, 3-PC. BATHROOM AND UTILITY RM, ALSO LOTS OF EXTRAS; SEPARATE GARAGE, PATIO, FRUIT TREES, FENCED LOT AND CLOSE TO WOOLCO, SCHOOLS, ETC. FULL PRICE $42,500.00 CLEAR TITLE, AND ONLY 10½ PER CENT MORTGAGE AVAILABLE — TO BE CARRIED BY VENDOR.

PHONE VICTOR WONG
385-2458 OR 479-6569

TOWN AND COUNTRY REALTY
3617 DOUGLAS STREET
382-7276

RETIREMENT SPECIAL
$31,500

A lovely home with wall to wall carpet, large bright kitchen with eating area, and sliding glass doors to sundeck. Deluxe 4-pce. bath. Full basement with new furnace, hot water tank, wiring and plumbing. A large corner lot with fruit trees complete the package. Call now: J. P. Dueck, 382-7276, Town and Country Realty Ltd.

PRIVACY COMPLETE

Your own full acre with tall trees and nature at its best. The "A" frame 2-bedroom hide-a-way is immaculate and ideal for the setting and ocean view. This little bit of perfection is only 35 minutes from Victoria and get this, only $39,900. Call Allan Klenman for your appointment to view. 382-7276 TOWN AND COUNTRY REALTY LTD.

NEW HOMES
Dollar for Dollar
Your BEST Buy

Let us show YOU how YOU can own a quality built, professionally designed 3-br. home for as little as $7,625 down.

RIDLEY BROS.
DEVELOPMENT CO. LTD.
Call 478-1721 or
Eves. 477-9672
for appointment to view.

P.R.B
P. R. BROWN
AND SONS LTD.

FOR QUICK SALE

Owner says to take reasonable offers on this 7-room family home. It has 4 bedrooms and full basement. A nice lot with fruit trees. Close to schools and stores. Call Mrs. Hartt at 385-3435 anytime.

P. R. BROWN and SONS LTD.
762 Fort St., Victoria, B.C.

BY OWNER

A perfect 3-bedroom family home on quiet cul-de-sac. Large fenced back yard with a garden full of fresh vegetables and fruit trees. Sundeck off kitchen. Living room has white brick fireplace and mahogany panelled feature wall. In-line dining room, brand new living room and dining room, custom made drapes go with house. Rumpus room, a fourth bedroom and workshop in basement. 639 Rose Ridge Place, $49,500. Call 479-5172.

WHY LIVE IN A BOX?

We will design exclusively for you and follow through with quality construction. Exelcan Industries Ltd. 385-0712.

OAK BAY, 2363 BOWKER AVENUE, 2-bedroom home, living room with fireplace, dining room, laundry room off kitchen, thru hall, hot water heat, $47,000, early possession, clear title. Owners, 598-4003.

OFF GORGE ROAD, 2 BEDROOMS, dining area, living room with fireplace, kitchen with eating area, utility room, garage, workshop, fruit trees and large vegetable patch. Excellent condition. $36,900. 388-9380.

250 HOUSES FOR SALE

CITY TRUST

POST and BEAM
(IN ROYAL OAK)
OPEN SAT. 1-4 P.M.
(4719 W. SAANICH RD.)

Quality-built, 4-bedroom home on over one-third acre surrounded by tall trees. Two full bathrooms, two fireplaces. Built-in oven and range with lots of quality cabinets in the large, bright kitchen. Glass sliding doors from dining room to large sundeck. Nicely landscaped with separate workshop at rear of property. Ideal for conversion to duplex. Full price $58,500, maximum financing available and trades welcomed. Don Jones, CITY TRUST 477-9551 res. 479-8386.

TWO FIFTY

FINLAYSON

Older character home in a most convenient area. Close to all amenities, 2 good-sized bedrooms, separate 3-pce. bath, development potential up. A back yard that's a gardener's delight. M.L.S. $39,500 M. RUDDY 656-4089, M. LAWSON 385-0592.

MT. VIEW

Immaculate 2-bedroom beauty. 1300 finished sq. feet. Large living room. Large corner lot. Lovely garden. Drive-in garage. Recreation room. A home you would be proud to own. $47,900. For further information, call M. LAWSON 385-0592, M. RUDDY 656-4089.

LOWER LANSDOWNE

3-bedroom charmer. Close to virtually everything. This 22-year-old bungalow situated on a pleasant, quiet street is just what you've been looking for. Full basement with either a 4th bedroom or rec-room. Drive-in garage, secluded back garden with fruit trees. $54,900. Call today. This one won't last long. M. LAWSON 385-0592, M. RUDDY 656-4089.

Almost Waterfront
Beautiful Seaview

10 PER CENT FINANCING

A most beautiful, four-bedroom home with three bathrooms, charming kitchen with built-in breakfast nook. Large living and dining rooms, top quality carpeting and fixtures throughout, two finished fireplaces, foyer entrance with parquet flooring, over 2000 sq. ft. of luxury accommodation for $72,000. Call MIKE RUDDY, 656-4089 or 383-4124 anytime. MURRAY LAWSON, 385-0592.

Park Pacific

ALLTOWN REALTY LTD.
477-6973

OPEN HOUSE
SIDNEY
1:30 to 4:00
FRI. and SAT.
2015 ARDWELL and
10326 GARBRIOLA (off Ardwell)

4 sparkling new homes, 1 and 2 baths, full high basement, wall-to-wall, carport, 10½% financing available. To view over Holiday Week-end call Will Sheppard 477-6973 or 592-0878.

GORDON HEAD

Lovely 3-bedroom home in this desirable area. Over 1300 sq. ft. on the main floor with superior fixtures, wall-to-wall rugs, etc. There are 1½ baths on the main floor and another roughed-in the full high basement which could easily be developed into an in-law suite. Only 8 months old. Asking price $59,900.00 and with substantial down payment the owner may carry the balance. Bill Sidhu or Dave Taylor, 477-6973.

$47,900.00 — NEW

A sparkling 3 bedroom, full basement home on Treanor Ave. Ensuite bathroom. Floor-to-ceiling fireplace. Wall-to-wall carpeting. Dishwasher is included. Just completed and will go fast. Call Bill Sidhu or Will Sheppard. 477-6973.

BRAND NEW
$47,900

Yes, this home is well priced indeed! All the usual amenities including wall-to-wall carpets, floor-to-ceiling fireplace, 3 bedrooms, full high basement, etc. Dishwasher included! Call Bob Garside 477-6973 or 652-1750.

LUXURY and SECLUSION
ROCKLAND AREA

Fabulous home for a PROFESSIONAL MAN with a BIG FAMILY in addition to richly carpeted living room and dining room, a terrific family room with fireplace opening on 50 ft. sundeck which overlooks 36x18 ft. filtered and heated pool. Huge kitchen with range, refrigerator, dishwasher and garburator. Two-piece powder room off hall. FOUR TWIN SIZE bedrooms with beautiful 4-piece bathroom en suite with master bedroom plus 5-piece bathroom off hall. Lower floor has a LARGE rumpus room with fireplace plus another bedroom and 3-pce. bathroom. Also laundry room. Landscaped garden has underground sprinkling system, several fruit trees. Redecorated throughout this outstanding home is offered at $115,000. MLS. For viewing please call: HELEN PHILLIPS at 386-2911 or 386-0962. Homefinders, Wall and Redekop Realty Ltd.

RITHET'S
for
Real Estate
Insurance
Appraisals
714 FORT
382-4251

F, B & B
FULLBROOK, BERTRAM BROWN
4082 Shelbourne 477-9581

FERNWOOD
$36,900

Older rooming house close to town and shopping. 7 bachelor apartments with income for investor of more than $500 per month. Large lot, full basement, gas heat and hot water. Needs painting inside. For more information please call Hal Barber 479-6479, Art Evans 658-8924 or 477-9581.

BY OWNER, SOLID OLDER home, new roof, new plumbing, new wiring, newly painted and decorated, 3 bedrooms upstairs, no basement. Open House every day, 7 to 9 p.m. 314 Langford St. $33,900. Phone 384-9463.

SELL IT FAST THROUGH CLASSIFIED DIAL 386-2121

250 HOUSES FOR SALE

JACK MEARS
OAK BAY REALTY LTD.

"The Professional People"
Coast to Coast
Real Estate Service

2194 OAK BAY 598-3321
3618 SHELBOURNE 598-3344

OPEN HOUSE
WED JULY 31
7-9 P.M.
1852 FERN

Large family home 1300 square feet. Great rental area. Separate living and dining rooms with firepaces. Two large bedrooms plus den or extra bedroom. Part basement with utilities — drive-in garage. Very large lot with long drive-way. A must to see inside. For further information or viewing please call RUTH BENNETT at 598-3321.

AT LAST, A CENTRE HALL

leading to the gracious living room featuring the island-style granite fireplace. Bright, delightful kitchen (overlooking rear garden) is adjacent to the separate formal dining room — ideal for those special occasions. Some fine old Victorian features offering old world atmosphere in this charming family home — offered to YOU at $47,900. MLS 8259. For RESULTS please call GORD G. COWAN at 598-3211.

TRADE YOUR LOT

as down payment on de luxe split level cul de sac.e Panelled living room with raised hearth fireplace. Dining room with sundeck and nice view. Three bedrooms on upper level and one down. Modern recreation room with bar, ornamental planter and brick feature wall. Three piece bathroom and workroom on lower level. Built-in stove with wall oven in large kitchen. Wall-to-wall throughout. For RESULTS please call GORD G. COWAN at 598-3211.

TAKE ADVANTAGE

of the VALUE offered here — and DISCOVER the ECONOMY of owning YOUR own. Ideal for young family — no need for 2 cars, its so handy! Be the envy of YOUR friends when YOU purchase this solid two bedroom stucco bungalow, neat as a pin and enhanced by plush broadloom in entrance hall extended through the living room and bedrooms. Natural wood trim adds to the quality of this home. Many more features offered at 38,700 MLS 8207. Trades considered! For RESULTS please call GORD G. COWAN at 598-3211.

CENTRAL SAANICH

Approximately three acres park like property close to the ocean on the west side of the peninsula. Information can only be given by appointment with Peter Nash at 598-3211.

GORDON HEAD — NO BASEMENT

Cute and cosy yet 1200 square feet of living area. Features three bedrooms or two and family room. Kitchen with eating area, wall-to-wall in living room and hall-way. Fridge, stove, washer and dryer included. Located on an extremely well landscaped lot on a quiet "no through" and partially surrounded by open fields. Asking $45,500. To view anytime please call ERNA RAYMOND, 598-3321 or 477-8932.

CORDOVA BAY

You will enjoy viewing this immaculate family home. Featuring large living room with unique fireplace, separate dining room, kitchen and built-in dishwasher and eating area. Sliding doors to sundeck. Three bedrooms, master ensuite. Basement partly developed with roughed-in rec room, fourth bedroom and workshop. Lovely landscaped fenced lot. Asking $59,900. MLS. Please call EDNA RAYMOND at 598-3321 or 477-8932.

BUILD YOUR OWN

fabulous home on this excellent residential building site offering magnificent country valley views. So handy (within 3½ mile circle), and surrounded by beautiful homes. Sewer, hydro and water available — plus 400 square feet double garage with cement floor and electricity now on property. Owner will consider trading approximately $13,000 equity as down payment on YOUR property. For RESULTS please call GORD G. COWAN at 598-3211.

COULD BE DUPLEXED

Have you a family who like sports? and the opportunity of having plenty of play area close to this quiet city street. 4 large bedrooms with walk-in closets, a fifth bedroom in high basement. Delightful living room and dining room with beamed ceilings and lovely bay windows. You have to see this home to appreciate its strength and situation. Only $49,900. Call: URSULA E. S. LALONDE at 598-3344 anytime.

VICTORIA REALTY LTD.
386-3585

GLEN LAKE
3 BEDRM—2 Baths

Brand new and ready for occupancy. Exceptionally well built, attractive home. Cathedral entrance thru to the excellent floor plan. Lovely bright spacious living room with a feature fireplace set against rich panelling. "L" dining rm, stunning kitchen that will only be found in the more expensive home, with rich wood cabinets. 3 good bedrms, master en-suite, full basement, dr-in garage, roughed in for 3rd bath, rec room, and 4th bedrm, plumbed for W and D. Only $51,500. Call Morris Lund, 386-3585, anytime.

CENTRAL SAANICH
3 BDRMS, 2 BATHS
10 Per Cent Mtge.

Very attractive, brand new Tudor style home on a large lot, on sewer and underground wiring, on a quiet cul-de-sac. Finished in approximately 10 days, choose your own color in carpets and linos. Cathedral entrance to enchanting living room with a generous California stone F.C. fireplace, feature panelled wall that runs through to "L" dining room. Kitchen with rich wood cabinets and spacious dinette area, 3 excellent bedrooms, master ensuite. Daylight basement planned for future development, roughed-in 3rd bathroom, rec room and 4th bedroom. Double CP. Terrific financing — $33,000 first with low mtge rate of 10% at $295 p.m. P and I, good second of $5,000 available to qualified purchaser. Morris Lund, 386-3585.

FUTURISTIC CONTEMPORARY
NEAR NEW
COLWOOD, $38,900

The ultra modern design is so advanced and beautifully different it should be featured in Better Homes and Gardens. 2 plus bedrooms, U-shaped home, is a MUST-SEE, with enchanting living room and large separate dining room, bright spacious kitchen with special features too numerous to mention. Utility room which could be converted to the 3rd bedroom, carport plus garage, close to schools, shops and transportation. Take this once in a lifetime opportunity by calling Grant MacFarlane or Morris Lund, 386-3585.

3 BEDROOM
GLEN LAKE

Drive by 975 Avrill Rd. and note the well built stucco home on large 100x100 ft. lot. Also the double garage set up for a workshop. MLS priced at $39,900. Offers considered. Call Frank Beamish Realty Ltd. 385-5113.

BY OWNER, 2-BEDROOM BUNGALOW, Fairfield district, clear title, $34,900. 598-5034.

250 HOUSES FOR SALE

BLOCK BROS.

1800 Blanshard
3636 Shelbourne
1949 Sooke Road

CORDOVA BAY
$69,500

Tremendous home for the young family on quiet cul-de-sac walking distance to schools, shops and beach. This "A" frame home has cathedral entrance and is fully carpeted. Upper level includes ultra-modern kitchen, large sundeck and 3 BRS. Lower level developed to provide delightful family room with FP, 4th BR and large rec. room which could be 5th BR.
477-1841 BILL REMPLE 658-5794

CORDOVA BAY ESTATE

Hand-crafted, spacious 2-BR log ranch on 3.91 seculded acres with sea and mountain views. Entirely unique from the interesting interior design of the modern home to the ¾-acre man-made lake with its own picturesque island and bridge. Contains a magnificent variety of trees, shrubs and flowers plus large areas for garden. Asking $125,000.
477-1841 BILL REMPLE 658-5794

1 MINUTE TO THE MARINAS

Brentwood Bay. Ideal retirement home with recreation at the door. Large lot with LR (Has W-W and FP), Kitchen with dishwasher (All appliances are included: washer and dryer, fridge and range); 2 BRS plus studio or 3rd BR. Large utility, home just rewired and in good condition. Has a 9½% CMHC 1st mortgage of $18,000. To view please call on the price of $42,000.
477-1841 RON KERFOOT 652-2594

COUNTRY SETTING

Located on a large attractive lot bordering Colquitz Creek in the Carey-Wilkinson Road area, this cozy no-step bungalow has 2 BRs, LR with FP, DR and economical electric heat. Also a separate garage. Asking $36,900.
GEO. CHRISTENSEN
477-1841 385-6864

OAK BAY
$32,000-$42,900

Two excellent 2 BR homes with the individuality typical of Oak Bay. Both have good financing.
477-1841 TED WALFORD 598-1420

JUBILEE HOSPITAL
$23,800

Buy this "Handyman Special" and improve it at your leisure. Presently a small home on excellent "Close to everything lot." Offered at a bargain price where vendor may assist in financing.
477-1841 RAY ATKINSON 598-7568

SAY GOODBYE TO THE LANDLORD

This could be your chance to get rid of the apart. blues. You'll loose that cramped feeling in the giant backyard that's just waiting for the bar-b-que chef. You'll also have 3 BRS or 2 BRS and den in the part basement. Enjoy the summer in your yard, not from your balcony. Asking price in the mid thirties.
BERNIE WILKINSON
477-1841 477-8838

DO YOU LIKE TO ENTERTAIN?

Well, this home will have your friends begging to come back. For these warm summer evenings there is a giant sun porch and lots of room for badminton in the back yard. For the cooler autumn evenings the party can be moved to the large recreation room in the basement with a two-piece washroom across the hall. The home has four BRs, 3 washrooms and is situated on a well landscaped lot. Asking price $57,500.
BERNIE WILKINSON
477-1841 477-8838

JAMES BAY GEM

Two BRs no BSMT, fully fenced neat yard. Half block from sea front. Ideal for small family. ($31,500)
477-1841 A. H. PAGE 382-9983

OPEN HOUSE
466 QUAYLE RD.

Wed. 31 July — 7:00 to 9:00 p.m. 2.48 beautiful acres with renovated 3 BR full bsmt house, barn, chicken house, corral and fruit trees. And lots of garden area. Go north on Interurban Road and turn right on Quayle. Bring the whole family and have a good look at this perfect setting for a hobby farm.
477-1841 BILL REMPLE 658-5794

OPEN HOUSE
PRICE REDUCTION

2814 Rockwell from 7 to 9 p.m., Wed. 31, July. Price reduced to $29,900. Large lot near Gorge Rd. This cute one BR older home has had living and dining area completely renovated plus new cement floor and walls in roomy basement.
477-1841 RON KERFOOT 652-2594

OPEN HOUSE
3529 RICHMOND ROAD

Thursday, Aug. 1, 1:30 to 4 p.m. All one level no-step home. This rare and delightful spotless bungalow is todays best buy at $55,000. In the Mt. Tolmie-Mayfair Drive area it has over 1300 sq. ft. and comprises 3 good BR maybe 4 if smaller one needed. Sparkling oak floors, FP, LR and DR, and beautiful kitchen, 2 bathrooms inc. ensuite, pleasant Victoria living in these rooms close to everything. Privacy, space to enjoy inside and out, perfect for a family or good planned retirement, view now.
MR. CLENDINNENG
477-1841 477-5462

SPLIT LEVEL

I have the listing on 2 different models. One is new, and one is a year old, priced in the fifties. Both have quality carpeting, nice fireplaces, and 3 bdrms. Nicely treed lots, one is two acres. LET ME SHOW YOU THESE TODAY.
Paul Hanson 478-5561 478-5446

HOME PLUS A VIEW

Beautiful 3-bdrm full bsmt home overlooking the Gorge water. Features new W-W carpeting, spacious sundeck, secluded back yard, and separate 1 bdrm suite downstairs with FP. Has to be one of the best buys on the market. $57,500.
Mike Reid 478-5561 478-6650

INCOME FROM YOUR DUPLEX

Very well maintained side-by-side duplex with 2 bdrm each side. Situated on a corner lot in one of the nicest areas of the Gorge. One side has a carport while the other has extra yard space. Rents $175 mo. each. $54,000.
Mike Reid 478-5561 478-6650

ALL THIS HOUSE FOR THIS LITTLE MONEY

Where can you get a 1200 sq. ft. home, 3 bdrm, full bsmt, with fireplace up and down for $45,900? Home just 7 years old, and in immaculate condition. Vendor needs a quick sale, so present your offer. Won't last.
Mike Reid 478-5561 478-6650

OPEN HOUSE
1087 JENKINS AVE.

1:30 to 4:30. 2-bdrm. new home with full bsmt. Treed lot. Full price only $44,000 with immediate occupancy.
Norma Saunders 478-5561 642-3455

250 HOUSES FOR SALE

BLOCK BROS.

1800 Blanshard
3636 Shelbourne
1949 Sooke Road

NEW LISTING
FAIRFIELD

Looking for a well-maintained 3-bdrm family home? Just listed! LR with ww, FP in sep. DR. Kitchen boasts a cabinet pantry. Full bsmt. Lots of new in this fine older home at only $40,900.
Olive Webber 478-5561 478-7733

POPULAR FAIRFIELD

4 bdrms in this lovely home. LR with corner FP. Sep. DR. Full bsmt. Easy financing. 1st mtge. $30,000 at $290.27 PIT at 10¼%. Only $44,900.
Olive Webber 478-5561 478-7733

FAMILY LIVING

Pick one! New 3 BR on main — 2 BR down. 3 baths. Lagoon. $56,900. Lge. 5 BR full bsmt. dev. Beautiful living at $52,900.
City home plus revenue. 2-BR plus 3-rm. suite. LR with FP., DR and kitchen with cabinet pantry. Reduced to $39,900.
Glen Lake. Lovely 10-yr. young 5x5 duplex. 3 BR each side. $52,900.
Farm plus revenue in Happy Valley. $109,000.
Lots plus 2-acre parcels.
Olive Webber 478-5561 478-7733

TRY $6,000 DOWN

On this new, ready for occupancy 2-bdrm full bsmt home; treed lot: Glen Lake area. $44,000.
Norma Saunders 478-5561

$29,900

2-bdrm bungalow, freshly painted, new ww carpeting. Immediate occupancy. Try your down payment.
Norma Saunders 478-5561

$27,500

2-bdrm bungalow on large lot, Langford. Freshly painted. New carport.
Norma Saunders 478-5561

WONDERFUL

is the word you'll use when you see the colonial charm of the family kitchen with brick fireplace, window seat, LR and DR with fireplace. Upstairs are 3 bedrooms plus second bath all tastefully decorated. In the full basement are 2 more bedrooms plus rec. room. Fenced, sundeck off kitchen, off street parking, close to everything. This is truly a family home for the discriminating buyer. Asking $63,000.
Call LOREA TUBB 477-6617 or LINDA FAHEY 656-1520 or 386-3231.

LICENSED BOARDING HOUSE OR?

Possibly some other community care service. Ideally situated near Oak Bay border. 6 bdrms., 3 baths and 5 more rooms in full basement. Asking only $51,900. For a quick sale.
JUDY JOHNSON
Off. 386-3231. Res. 477-1650

"OAK BAY OLD BEAUTY"

With 5 or 6 Bdrms. and over 2000 sq. ft. of living area! Well situated to excellent schools, transport-priced at $52,000.
OFF: 386-3231 JUDY JOHNSON
RES: 477-1650

SERENE LIVING

In a charming three-bedrm home on a quiet street, 1375 sq. ft. includes dining rm plus eating area off step saver kitchen, utility rm. Prime hot water heat. Separation, sea, etc. Very modestly rate garage plus extra off street parking, offers invited on $47,900.
ETHEL HARVEY 597-4522 — MARGARET PRICE 477-1941.

SELL

Says the owner as he's moving to England. His 2-bedroom, full basement home is waiting for you. Separate DR, large kitchen, fenced yard. Close to schools, shops and transportation. Asking $40,900 but try your offer. ML 7712. LINDA FAHEY 656-1520 or LOREA TUBB 477-6617 or 386-3231.

YOUR CHOICE

1—3-BDRM Townhouse or 3 BDRM older family home. Both within 2-mi. circle. OFFERS invited on $41,900.
2—SOOKE — MINE PARK — 3 BDRM modular home plus 3 extra pads, 1.28 AC (2 lots) offers on $72,500.
3—SAVARY ISLAND — View lot near beach. Offers on $3,500.
GERRIT KLOOTWYK 386-3231 or 479-3313.

CLOSE IN

An older type home that has been renovated to give you clean, easy living, and still within walking distance to Downtown Victoria. 3-br. home priced at $37,500.
386-3231 WILF WEICKER 598-1649.

GLEN LAKE AREA

Here is a cozy three-bedroom home all on one level. Large kitchen, eating area, utility room off the kitchen. This home is only three years old and in immaculate condition. Large landscaped lot and completely fenced, making it ideal for pets or children. 9¾% Mortgage can be assumed. Asking $45,750. For details contact:
M. A. MOSHER 386-3231 or 652-2868.

AMHERST DRIVE SIDNEY

Centrally located in "Sunny Sidney" a well kept three-bedroom bungalow with enclosed garage. This attractive home has three bedrooms, fireplace, and an extra large sundeck on south side of building. Close to all conveniences. Listed at $48,500.
WM. A. MOSHER
386-3231 652-2868

RESIDENCE & REVENUE

Down is a spacious 1430 ft. home. Up is 1300 ft. for living or as a separate entrance duplex. The building is a sound, well-built older home. $43,000.
D. B. TAYLOR 386-3231

PERFECTION—FOR UNDER $50,000

Absolutely 3-bedroom home less than 2 years old. Fully developed lower level with extra bathroom, bedroom, workshop and beautifully panelled rec rm. This is a lovely property with stone facing to front, carport, wrap around sundeck, and fully fenced back garden. The nicest home I've listed this year. Owner transferred and his price of $49,900 was set to insure immediate sale. This should go quickly. Large 9% mortgage can be assumed. FRANK OLIVER 386-3231 or 383-6904.

TATTERSAL-BLENKINSOP

Something different, something new — older character house — beautiful new carpets — new interior, new garden, new greenhouse — After your family has left and you wish spacious yet compact living with space for overnite guests, I'm sure you'll like this. Asking $56,900.
OLIVE L. MARTIN 386-3231 OFF., 385-7266 RES.

OAK BAY

I have for sale 2 extremely fine 5-room bungalows. One with 2 extra rooms finished in full high basement with 1 pc. on a very, very attractive corner lot. Asking $54,900.
The other, also in good condition — average size lot — near Monterey Elementary. Asking $48,900.
OLIVE L. MARTIN 386-3231 or 385-7266.

250 HOUSES FOR SALE

WALL & REDEKOP HOMEFINDERS REALTY LTD.

OPEN HOUSE
942 RICHMOND RD.
SAT. 1:30-4:30 P.M.

"Solid as the day it was built" could apply here. Spacious entrance, living room, dining room and den. Beamed ceilings and pillars, beautiful old fireplaces, stained glass windows and brass fittings. 5 bedrooms, 2½ baths. Full high basement. Plumbing, wiring, furnace and roof have been renewed (5 yrs.) Lovely treed lot 119'x170'. Low interest rate mortgage. For prior viewing call:
ADELINE NICHOL
386-2911 MLS No. 7998

IMMACULATE

Beautifully decorated and spotlessly clean, this lovely 3-bedroom home is now vacant and looking for a family. Nice living room with red brick fireplace, large kitchen with eating area. Asking $48,500. Call:
ELEANOR BRAY
386-2911 or 592-1130

GORDON HEAD

Lovely, 2-bedroom with fireplace in living room. Sliding glass doors from dining area onto sundeck. Separate laundry room and full high basement. For further information please call:
LOLA CLARK
479-3010 386-2911
MLS No. 8380

LUXURY AND SECLUSION
ROCKLAND AREA

Fabulous home for a PROFESSIONAL MAN with a BIG family. In addition to richly carpeted living room and dining room, a terrific family room with fireplace opening on 50-ft. sundeck which overlooks 36x18-ft. filtered and heated pool. Huge kitchen with range, refrigerator, dishwasher and garburator. 2-pce. powder room off hall. FOUR TWIN SIZE bedrooms with beautiful 4-pce. bathroom off LARGE rumpus room with fireplace plus another bedroom and 3-pce. bathroom. ALSO laundry room. Landscaped garden has underground sprinkling system, several fruit trees. Redecorated throughout this outstanding home is offered at $115,000. MLS. For viewing please call:
HELEN PHILLIPS
386-2911 or 386-9062

PRICE REDUCED
on COLWOOD BUNGALOW

Vendors must sell and have reduced the price on this lovely home. 3 bedrooms, full basement with rec. room and bath. Immaculate condition, large treed lot, low taxes. Financing available. Now priced at $53,400. Phone now for appointment to view.
MARILYN MOORE
386-2911 or 478-2482

TREES—QUIET—PRIVACY
LARGE LOT

This beautiful 8-year-old Gold Megallion home has all these, plus many more features in Colwood, for the asking price of $59,900. There is 1,300 sq. ft. plus on the main floor with a large sundeck off this beautiful 8-year-old Kol the dining room. The living room has a feature wall fireplace of rough granite. The basement has a 1-BR in-law suite which pays half the mortgage. You've heard of "good buys" — now's your chance to make one. For further information, please call at anytime
BARBARA WILLARD
386-2911 592-1453

B-E-A-U-T-I-F-U-L
GORDON HEAD

—2 years old.
—Large foyer entrance.
—2 fireplaces
—4 bedrooms.
—3 bathrooms.
—Family Room
—Ultra-modern kitchen.

A must to view... owner transferred.
AUDREY GRIMSHAW at 386-2911

BEAT INFLATION
AT $55,900

2 bedrooms, L.R. with fireplace, formal D.R. with beamed ceilings. Quiet location in Fairfield. Let the two other self contained suites pay for your mortgage. For more information about this property call PAM HAERE at 386-2911 or 385-0595.

CLOSE TO TOWN
$39,900

New on the Market — Great Family Home. Close to schools, 3 bedrooms, full basmt. in-line livingroom and diningroom. Laundry room on the main floor, new wiring and copper plumbing. A must to see. MLS. Call today. CURT SHUBROOK at 386-2911 or 382-6961.

CONDOMINIUM SUITES — BRAND NEW

1 — ONE BR.
1 — TWO BR.

See these lovely suites — in new building which has sauna, whirlpool, billiard room. Excellent location. Rockland area. MLS Call MARGARET BRIDGER at 386-2911 or 385-1188.

FAIRFIELD LOCATION

I have a one bedroom condominium at $30,700 and a 2 bedroom with en-suite plumbing at $42,500. There is a billiard room, sauna and whirlpool. For more information call PAM HAERE at 386-2911 or 385-0595. (MLS.)

SMALL ACREAGE

1. — 2.75 Acres Metchosin. Well wooded building site almost ready. $19,750.
2. — .94 of an acre in Sherringham Estates. Lovely water view. $16,900.
3. — One-third of an acre in 10 mile point, Cadboro Bay. Gorgeous water views. $45,000.

Call to view — CURT SHUBROOK at 386-2911 or 382-6961.

SUBSTANTIAL AND SOLID

Older, 3 bedroom home on large lot. Requires handyman to do minor repairs and decorate. Good furnace, 100 amp. service. Full high basement. Price $34,900. MLS. NINA and BOB STEPHENS 386-2911.

VIEW ROYAL
3 BR's. — $44,900.

Newly carpeted, modern 3 br. home on quiet cul-de-sac. Kitchen has been recently updated. Basement, carport, large lot with many fruit trees. To view, call MARGARET BRIDGER at 386-2911 or 385-1188.

HERE IS A HOUSE!

of contemporary design, situated on a really beautiful lot in the Rockheights area of Esquimalt. This gracious home has three bedrooms on the

250 HOUSES FOR SALE

Island Pacific Realty
3200 QUADRA 388-6231

HOME AND REVENUE
$41,900
Live upstairs in 3-bdrm. comfort, with dining room, carpeted living room, and new 4-piece bath and rent separate 2-bdrm. suite for $175 plus per mos. Fully applianced with excellent 9% financing available. MLS. GLENN NICHOLLS 388-6231 or 479-5971.

GLEN LAKE WATERFRONT
Offering seclusion on 1.85 acre with boat landing. Big three bedroom home overlooking the lake with in-law suite in lower level also overlooking the lake. REVENUE from the duplex located on the property $205 per month. Landscaping is very good offering privacy. Asking $168,000. It is possible to subdivide one lot off for resale. Phone now OLE KNUDSEN 388-6275 LOC: 2684. or 388-6231.

URGENT
Needed right now, 3 bedroom full basement home. Up to $52,000 Some seclusion and nice garden. PLEASE CALL OLE KNUDSEN 388-6231 or 479-8441.

SIMPSONS-SEARS AREA
This one is truly immaculate and the location is most desirable. Close to schools, stores and bus route, the lot is extremely tidy and well cared for. The home has three good bedrooms on the main floor, a large L.R. and D.R. with oak floors, there is a four piece bathroom on the main and an extra bathroom in the full high basement along with a really nice 17x19 recreation room and drive in garage. There is extra parking and access to the back for trailer area and the price only $49,900. QUICKLY CALL BEN GREIG 388-6231 or 598-3105.

$21,000 — 1 BEDR.
142 CONARD
Drive by then call me for appt. to view 55x120 Lot. Phone OLE KNUDSEN 388-6231.

SOOKE
6 MOS. OLD
1-3 ACRE 4 BEDROOMS
3 BATHS 2 FIREPLACES
This lovely home is located in one of the better areas of Sooke Village. Large LR. with old brick fireplace. Good size sundeck off Dining room. All electric kitchen has built-in dishwasher plus large eating area. Master Bedroom with ensuite. Basement is well finished to include 4th bedroom, 3-pce bath and beautiful Rec Room. All rooms wall to wall. This home is built for a family and in excellent condition. Vendor will carry mortgage. Asking $56,400. To view call PAT THERRIEN 642-5138 or CHRIS GREIG 479-7995 or 388-6231.

REDUCED FOR QUICK SALE
Large 2-bedroom home with 20-foot living room, dining room, separate barn and quaint cottage on 4/10 acres overlooking Florence Lake for only $33,900. Call quickly FREDDY STARKE 388-6231 or 479-3866.

BRAND NEW FOR $33,900
Not quite, but new exterior, mostly new windows, complete new interior, w-w throughout, 3 good-sized bedrooms, 4-pce. bathroom. Living room with picture window. Situated on 51-foot lot. Call FREDDY STARKE, 388-6231 or 479-3866.

COBBLE HILL MOBILE HOME
On 39 of an acre, 1969 Chancellor with own well and septic tank. Semi-furnished. We need to sell this. Good terms available at $21,900. Call SUE WARKE, 479-7725, or ADELLA DAVIS, 385-8264. 1.P.R.

2533 RICHMOND RD.
Hey — we need some action on this character home. Nice living room with fireplace. Separate dining room with built-in china cabinets, beamed ceilings and leaded glass windows. 2 bedrooms up and down. Nice sun deck in extra deep yard. Separate garage. $42,900. Call SUE WARKE, 479-7725, or ADELLA DAVIS. 385-8264.

OAK BAY
NOW $39,000
DRIVE BY 1009 MONTEREY
and call us. This immaculate 2-bedroom up and one down is the Buy of the Month. Huge kitchen with eating area. Elevator to basement as well as carpeted steps. Huge rumpus room with lots or extra storage. Nice bungalow on corner lot. Call SUE WARKE, 479-7725 or ADELLA DAVIS, 385-8264.

SIDE X SIDE DUPLEXES
1. Well located with view of Gorge, this duplex boasts 4 bdrms., full basement and exceptional financing. Potential revenue $500+. Offers on $64,900.
2. Lampson and Devonshire area. This is truly a luxury proposition. 8 bedrooms, full basement. Over 3,500 sq. ft. of living area on a quiet street. $79,900. Potential revenue of $700. Call GLENN NICHOLLS, 388-6231 or 479-5971.

GUARANTEED SALE
Call now, and discuss our highly successful program. No obligation. GLENN NICHOLLS or GERRY FINNIGAN, 388-6231 or 479-5971.

FOUL BAY RD.
Cosy well cared for 3-bedroom, full basement home featuring 4 and 3-pce. bathrooms, entertainment sized rec. room plus easy care lot. Asking $45,900. CALL CHRIS GREIG 479-7995.

HIGH QUADRA $36,900
This quality built spacious home is situated on a fabulous 62x190 foot, fully landscaped lot. Over 1,7000 sq. ft. of quality living with large living and dining rooms, 2 bedrooms plus den or third, entertainment sized rec. room, two fireplaces, bright kitchen and much, much more. This home is priced to sell. So quickly call CHRIS GREIG 388-6231 or 479-7995.

EXCEPTIONAL VALUE
3 years old, $48,900. 4 bedrooms, 3 bathrooms. Fireplace in living room, sundeck off dining room. Large kitchen, wall to wall throughout. This is an ideal family home with excellent financing. Call now GERRY FINNIGAN 388-6231 or GLENN NICHOLLS 479-5971.

ESQUIMALT
Large two-bedroom home perfect for C.M.H.C. low down payment, immediate possession. A really good home in a good area. Quickly call BEN GREIG 388-6231 or 598-3105.

ONLY $27,500
Excellent starter or retirement, this 2-bedroom home on large 60x133.5 lot easy financing arranged. New M.L.S. Call HAZEL CAMPBELL 382-8956 or 388-6231.

CEDAR HILL
4 BEDROOMS $39,900
First time on the market. This home offers good value. Features spacious living room with fireplace, bright dining room, rec. room, part basement, separate garage and all the appliances stay. Good financing available. For more info. call CHRIS GREIG 388-6231 or 479-7995.

HOMES—HOMES
We proudly offer for sale homes in Gordon Head, close to Elementary High School and the University. All have three bedrooms and one and one-half bathrooms, high and well arranged basements for future development. Many features in all homes.
N.H.A. Mortgages of $30,300 at 9¾ pct. interest, $265.95 to as low as $255.95 int., principal. Homes also qualify for B.C. Gov't. 2nd mortgages of $5,000 at 8¾ pct. at $41 per month P.I. Drive by 1800 block Feltham Road and Fairhurst subdivision in Gordon Head.
KASAPI CONSTRUCTION CO. LTD.
538 Dupplin Road 386-6191

250 HOUSES FOR SALE

FOR SALE
Royal Trust
"THE SIGN THAT SELLS"
3400 DOUGLAS ST.
384-8001

OPEN HOUSE
940 McBRIAR AVE.
TUES and WED 6 to 9 p.m.
$56,900
Just Listed! Immacualte 3 year old home located off North Quadra. 1272 sq. ft. with 3 main floor bedrooms (master ensuite), and attractive shag carpet throughout. Full basement with 4th bedroom, R-I fireplace, and another 2 pce. bathroom. Pleasing view from sundeck overlooking a neighborhood of nicely landscaped 60'x150' lots. Priced to sell quickly due to owners transfer. To pre-view call JOHN PINCHBACK, 384-8001 or RES. 658-8895.

THIS SATURDAY
There will be an Open House at 1039 Verrinder Avenue, but wise shoppers may like a preview showing. Such a pretty home and the landscaped lot is 165' deep. The 18' lounge with its No. 1 eastern oak floors and open fireplace is special. 2 bedrooms, part basement, excellent heating, wiring, etc. Call now, $39,700. Listed July 30th. DAR GARSIDE 384-8001.

MUCH BETTER THAN NEW
IMMACULATE $53,900
Take a drive by 533 Warren Ave. Truly a delight to show you this spotless 2½-year-old home with the 4th bedroom, 2nd bathroom, rec. room, laundry room and built-in cabinets all expertly finished in the full high basement. The 60'x134' lot is nicely landscaped, fenced and the garden is established. Many extras on the main floor too: — double windows, shag carpet, fireplace, and a bay window in the living room. Must be seen to be appreciated. To view call JOHN PINCHBACK, 384-8001 or RES. 658-8895.

HELMCKEN-BURNSIDE
$45,000
This is an attractive, modern 3-bedroom home, on a quiet street. Bright living room and dining room with wall-to-wall carpet. Kitchen has eating area, cushion floor lino and feature wall. Through hall, 4-pce. bath. Full high basement with drive-in garage. Rec. room partly finished. Sundeck. Fruit trees and the vegetable garden is already planted and up. MLS 7776. My pleasure to show. Call MARION HOPKINS 384-8001 or res. 592-4351

PRICE REDUCTION
$58,900 to $55,900
LAGOON
SPECTACULAR SEA VIEWS
MT. BAKER AND THE OLYMPICS
Owners have purchased. Must sell their modern 3-bedroom home, master ensuite. Excellent floor plan. Spacious living room and dining room. Wall-to-wall, custom slate fireplace. 4th bedroom completed on lower level. All bedrooms Wall-to-wall. Large private sundeck with water, mountain and city views. Quiet cul-de-sac. MLS 7323. To view call: MARION HOPKINS 384-8001 or Res. 592-4351.

2648 SOOKE ROAD
SPARKLING CLEAN
GOOD FINANCING
Cathedral entrance — wall-to-wall carpet throughout LR, DR and bedrooms. Spacious kitchen, sundeck. Full basement, 4th bedroom or den down, drive-in garage. Owners transferred. Asking price $47,000. APPTS. TO VIEW. CONNIE REYNOLDS, 477-8914 or 384-8001.

COLQUITZ
$31,900 MLS
2 bedrooms, living room, dining room, with w-w carpet. This immaculate full basement home also features a sunlit den and extra room in basement, hook-up for washer and dryer. Lot 56x197. To view call STAN SAGE 384-8001 or 384-4347.

SIDNEY
$44,900
Lovely home near the sea, only 3 years old. Large living room with w-w carpet and fireplace. Dining room with sliding doors to sundeck. Spacious kitchen with 2 bedrooms and 4-pce. bath. Full high basement with finished extra bedroom and roughed-in bathroom. Separate carport and a gorgeous yard with lots of roses. Call PETER TER VEER 384-8001 or Res. 479-1588.

DRIVE BY
2829 INEZ DRIVE
In the beautiful Gorge area where you are a step away from the walkway, bus stop and shopping. Water views from this charming 2-bedroom spotless home. Cosy living room with fireplace, separate dining room. Gleaming hardwood floors. Large kitchen. Full basement. Excellent financing. MLS. Asking $48,500. CHES or MERYLE HAYS, 384-8001 or Res. 477-8324.

GORG WEERS
$37,900
Ideal starter or retirement home, beautifully landscaped lot with loads of flowers, lovely living room with hardwood floors, cosy dining room, step-saving kitchen with utility area, 3 bedrooms and 4-pce. bath. Low taxes. Attached garage on no-through quiet street. Near park. Call MARGARET JOHNSTON 384-8001 or Res. 479-1589.

OAK BAY
IN-LAW SUITE
Prime location close to shopping, bus and all school levels. 2 bedrooms, 4-year-old attractive home with finished in-law suite in full basement. 2 fireplaces, 2 sliding glass doors to super large sundeck on the main and to patio at grade level. 2½ baths. Garage, carport and parking from rear lane. Don't miss it. Asking $63,900. MLS No. 8219. MERYLE or CHES HAYES 384-8001 or Res. 477-8324.

SSC
SWINERTON, STEWART CLARK LTD.
1318 BLANSHARD 385-2481

NEWLY RENOVATED
435 WILSON
Just listed. Tastefully modernized inside and out with five bright rooms and sunny patio, all on a high view lot neatly fenced. Asking $34,900.
Ken Walters, anytime 385-2481

LANGFORD
An almost new 2-bedroom bungalow on an oversized lot. Large cab. elec. kitchen with ample dining space, modern 3-pce. bathroom. Hot air heating. Wall-to-wall throughout. Very good financing! Reduced to: $37,950.
D. Okker 385-2481

Hucker Const.
OPEN HOUSE
Weekdays 6 p.m. - 8:30 p.m.
Sat. and Sun. 1 p.m. - 4 p.m.
Immediate Possession
8 new 3 bedroom homes, all with 1½ baths, w-w carpets, sundecks, carports, R.I. plumbing, most have provision for future fireplace in full basements, situated on treed lots priced from $48,900. Drive out Sooke Rd. to Happy Valley Rd. turn left to 2nd on left Walfred Rd., right on Weaver Place. Mortgage money available. Phone H. Blake of Hucker Const. Ltd. Off. 382-9212. Res. 383-4372.

SIDNEY DUPLEX. 5 YEARS old, Cathedral entrance, wall to wall shag throughout, fridge and stove each side. Roughed-in in-law suite in full high basement. Full price $59,500. 384-4489.

G. F. CHAMPION REAL ESTATE
813 Fort St., 388-4477
For Appraisal and Consultation

BY OWNER, 4 BEDROOM, 3004 Glennan Road, Glen Lake area. Drive-by to view. Call 386-8435 or 478-9261.

250 HOUSES FOR SALE

BICO
BOORMAN INVESTMENT Co. Ltd. — 386-7521

OAK BAY EXCLUSIVE
Very attractive 3-bdrm., 1½ baths (possibility for add. full bathroom), rec. room, L-shaped living and dining room with wall to wall over hardwood and corner white brick fireplace, modern step-saver kitchen with wall oven and countertop range, plus many extra features. Custom built 11 years ago and situated on a quiet no-through road. This lovely home offers privacy and carefree living. Price $62,500 with flexible financing available. For appts., to view please call
MRS. GISELE SAMEC 386-7521

ONLY FOUR NEW HOMES LEFT
$43,900 to $48,900
OPEN SAT. 1:30 to 4:30
TUES. to FRI. 2:00 to 4:30
Situated in South Sidney, on Greenglade Road, a quiet, treed and sewered cul-de-sac. All homes feature 3 bedrooms, 1½ bathrooms, sundecks, dining rooms, quality w-w carpeting, full basements with second fireplaces, good-sized lots. These are well-built homes ranging from 1,140 sq. ft. DIRECTIONS: From Victoria come out the Hwy. and turn left onto McTavish Road, and then right on Canora Road, then right onto Weller Road. Greenglade Road runs into Weller Road.
IAN BOORMAN
386-7521 (anytime)

OPEN HOUSE
1758 BROADMEAD AVE.
WED. AND THURS., 7-9
2 Bedroom, no step bungalow. Lr with Fp. separate Dr. Modern step saver kitchen with adjacent laundry-sewing room, drive-in garage, extra storage, lovely garden. This is perfect retirement accommodation. Price reduced to $41,900. New MLS. For prior viewing please call:
Mrs. Gisele Samec 386-7521

NEAR UNIVERSITY
(Walking Distance)
Immaculate nearly new 3 Bedrm. Residence of quality and charm. Spotless, maintained, beautifully landscaped grounds. Early possession possible, as owner a faculty member is moving August 15 Proximity to University and Racket Club, Elementary school. Require further information. Listed at $59,500. MLS.
MRS. O. ZACHARY
386-7521 592-2265

UPPER LANSDOWNE
Immaculate home, close to all schools featuring spacious living and dining room. Bright modern kitchen, 2 good sized bdrms. plus finished basement with 2nd fireplace in recreation room and a billiard room. Beautifully landscaped lot. MLS
$68,500
MRS. MARILYN SECORD
386-7521

NORTH QUADRA
Immediate possession on this newer 3 bedroom home. Enclosed Sundeck off dining room full high basement, with rumpus room ad spare Bedroom. Beautiful setting with trees offering you privacy and pleasant view of the valley. Listed at $57,500.
MRS. O. ZACHARY
386-7521 592-2265

BRENTWOOD — NEAR BUTCHARD GARDENS
New listing — 3 bedroom, 1½ bathroom full cement basement home on beautifully landscaped lot. Many extras included in this near new home. Don't miss this one at asking price of $51,900. To view call Del Hoegi, 386-7521 or 652-3462.

2 DUPLEXES
1—Short walk to Saxe Point Park. 3-bdr. large living room, rumpus room in high bright basement each side. Located on a quiet residential street. Excellent value at $82,900.
2—Selkirk Area. Most immaculate 5x5 Duplex. 2 bdr. each side. Spacious living room with fireplace, family size kitchen, high bright basement for further development. Large mortgage at 9½% can be assumed. New MLS listing. Asking $64,900.
MRS. O. ZACHARY
386-7521 592-2265

SIMPSON SEARS AREA $37,000
Good value in an older bungalow. Large living room with fireplace, three bedrooms, kitchen with dinette. Full basement and automatic oil heat. Vacant for quick possession. (MLS)
386-7521 ERIC GRAHAM 656-4489

LAKEHILL AREA
Immaculate condition in this 3-bdr. home. Quiet location, easy care lot. Close to amenities. Only 9% on existing mortgage. For full information please phone
MRS. O. ZACHARY
386-7521 592-2265

804 BROUGHTON ST. 385-2458
1131 Government St.

MAYFAIR REALTY
3153 Douglas St. 386-2955
WOODWARD'S MAYFAIR CENTRE

NEW LAKE HILL
4 BEDROOMS
Ready to move in, quality built KRAHN home on sewered, treed 9300 sq. ft. lot. Approximately 2000 sq. ft. finished area including 2½ baths and 23x10 family room. 10 per cent mortgage available. Try your trade. $69,000. Call GEORGE WALL 386-2955 or 478-5681.

UNIVERSITY AREA
Comfortable 3 bedroom home, cosy living room, large bright kitchen, 1½ bathrooms, with extra space on converted garage. All the decorating has been done. Just move in—and enjoy this easy care low maintenance home. Price $43,900. FRED JACKSON, 386-2955 or res 477-2537.

3 BEDROOMS
MAKE AN OFFER
TRY A TRADE
Recently listed immaculate three bedroom older home with dining room, living room, LARGE family kitchen. Basement has semi-finished room, workshop and laundry area. 50x135 landscaped lot with good garage. Asking $39,900. MLS. Owner anxious. Low down payment possible and trades accepted. Call GEORGE WALL, 386-2955 or 478-5681.

COUNTRY ATMOSPHERE
For the executive family man requiring a little more room and not right in town. 1800 sq. ft., 4 bedrooms plus a lovely large lot. Quality materials and a lot of imagination make this an away above average home. Priced at $69,500. For more details please call WAYNE SCOTT 479-6087, STAN JAMES 592-3740, Mayfair Realty 386-2955.

COLWOOD
Attractive 4-yr. old home on quiet cul-de-sac in newly developed area. 4 bedrooms (2 down) wall-to-wall carpet, natural stone fireplace against rosewood panelling, separate dining area, large sundeck and many other quality features. Photographic darkroom (or bathroom) workshop and utility area also downstairs. 2 huge arbutus and 3 fruit trees landscape the back lawn area. Also a vegetable garden, shed, aviary and an 18 x 24 greenhouse for round-the-year gardening. $49,900. To view phone 478-6340 evenings.

250 HOUSES FOR SALE

Montreal Trust
1057 FORT 386-2111

COOKMAN ST. OAK BAY
Oak Bay charm with up-to-date convenience. This lovely 8-year-old Tudor-style home is situated on quiet tree lined street and is surrounded by a most attractively landscaped garden with trees, flowering shrubs, vegetable plot and lots of seclusion. The living room is spacious and has a fireplace and wall to wall carpeting and the DR has wall to wall carpeting as well and a window that faces out onto the back garden. There are four bedrms upstairs. This home is just charming and won't last long so see it at one of the open houses or phone for a private appointment to view.
386-2111 JEANNE LUCAS 477-1342

BLENKINSOP AREA
This older home has all the old world appeal completed with practicality and convenience. Its assets include four bdrms, 1½ bathrooms, good sized living and D rooms, and a large family kitchen with eating area. The house has wall to wall carpeting throughout and bathrooms and kitchen have been recently remodelled. The landscaping of the lot is picture-perfect and there is a small newly-built greenhouse for the gardener. Both inside and out this home reflects individuality and good taste. Call for an appointment to view today.
386-2111 JEANNE LUCAS 477-1342

MT. DOUGLAS PARK
IMMEDIATE POSSESSION
Now "VACANT" this immaculate split level home of 3 bdrms, plus a den or 4th bdrm, could be just right for your family. Backing onto a natural wooded parkland the setting is ideal. The living and dining areas are bright and cheerful and the indirect lighting in the kitchen provides natural light appeal. This 13 yr. old home is priced at $59,900 MLS For a home you would be proud to own call
386-2111 NEIL RAWNSLEY 384-7380

NEW EXCLUSIVE
Beautiful post and beam bungalow on lovely treed lot in Colwood. Three bedrooms, large living room with wall-to-wall carpeting, white brick fireplace and feature wall, plus entertainment-size dining room and large family kitchen. Everything for good living on an attractive street of other newer homes. This won't last long so see it today with
386-2111 JEANNE LUCAS 477-1342

LOVELY 10-YEAR-OLD BUNGALOW
Ideal family home close to schools, University and shopping. Easy-care lot. 3 bedrooms plus den and rec. room. Finished utility room, 2 baths, some low interest finance or new financing can be arranged. Owner has been transferred and must sell. Asking $59,900. Phone for appt and let us present your offer.
386-2111 W. PROKOSCH 477-2194
386-2111 A. D. WHEELER 477-4789

935 SELKIRK
OWNER TRANSFERRED
MUST BE SOLD
MLS No. 7508. See this 5-bedroom full basement older home on 2 duplex zoned lots, home and property are in excellent condition with wall-to-wall carpeting, 2 bathrooms wired for range, washer, dryer hook-up, OOM heat, oil hot water. Home was once a duplex and could easily be converted again as second kitchen is still intact. To view call
M. BUD FORBES
652-2950 386-2111

Bayshore
512 Fort St./388-6424

CORDOVA BAY
$63,900
Only two-years in age, close to beach on a quiet street with ocean and Mount Baker views. 1350 sq. ft. on main with basement that is partially developed and offers excellent further potential. Carpeted with Propylon and "shag", wallpaper accents, three bedrooms, large kitchen, three patio doors to wrap around sundeck, raised hearth corner fireplace between living room and dining room. Practical first mortgage interest rate. $63,900. M.L.S. 8118.
BRENT D. EWING
388-6424 Res. 658-5661

OAK BAY BORDER
3-BEDROOM
CHARACTER
HOME
This home of 1480 sq. ft. features living room with fireplace and window seat, spacious dining room with beamed ceilings and built-in buffet. 3rd bedroom could be den or sunroom. Easy-care garden. Financing available. Price reduced to $37,900. M.L.S. 7524. Call
DAVID BILLINGHAM
388-6424

NEWSTEAD REALTY
1637 Fort Street 598-5166

PRICE REDUCED
OAK BAY
$74,500 to $69,500
On this large older home of 4 bedrooms, den, separate dining room, large living room, conservatory, large family kitchen and two bathrooms. Situated on almost one-half acre of privacy in the Lansdowne area. Call quickly to view this real special of this month. MLS.
598-5166 BEN PARENT 598-3641

University Area
Low Down Payment
Owners will give quick possession of this 17-year-old home. 3 bedrooms with fourth bedroom and second bath in full 8 ft. basement. Well kept fenced yard with separate garage. (P.S.: Low cost hot water heat.) Asking $58,500.
598-5166 BEN PARENT 598-3641

NEW SALTSPRING EXCLUSIVES
39,500 — .67 Acres Waterfront Scott Pt. Rd.
41,500 — .10 Acres Waterfront Booth Islet
65,000 — 26.6 Acres Farmland Long Harbour
81,000 — 2.2 Acres Waterfront Approx. 900 ft. on Dock Bay
104,900 — .77 Acres Waterfront Scott Point Rd., with beautiful new three bedroom house.
To View Call SHANE BEFURT 477-9730
or JOHN WEST 656-5809
Island Pacific Realty Ltd. 388-6231

BY OWNER, VLA, 2-YEAR HOME on 2 acres, mostly treed, trout stream. 5 minutes to beach. 20 minutes downtown Victoria. On city water. Custom designed. Wavy cedar siding, sundeck. Living room-dining in line. Brick heatilator fireplace. Large "Citation" kitchen. Fridge, stove. Laundry room, washer, dryer. Large master bedroom and second bedroom, 4-pce. vanity bath. Well-wall third bedroom, 3-pce. bath, in full basement. Kennel licence available. Asking $62,900. Phone for appointment, 478-2179. No agents.

B.C. LAND AND INSURANCE AGENCY LTD.
530 BROUGHTON
388-5555

250 HOUSES FOR SALE

National Trust
SINCE 1898

SIDNEY
Well-constructed and beautifully maintained home, 1260 sq. ft., main floor area. 3 bedrooms. Master with 2-pce. en suite. Attractive kitchen, dining room and living room arrangement. Floor to ceiling fireplaces in living room and recreation rooms. Fully serviced landscaped lot with fruit trees and garden. Price $48,900. Good terms available.
KELLY NEMETH
386-2961 477-4641

UNLIMITED POSSIBILITIES
Large family home close to Hillside Plaza, 3-B.R., L.R., D.R., kitchen and 2 baths on main floor. Over 1400 sq. ft. of potential development in full high basement and roughing for 3rd bathroom. Large lot with double garage. Asking $42,900. ML 6299.
JUNE HOUGHTON
Off. 386-2961 RES. 477-6185

S X S DUPLEXES
Choice of three 2 bedroom modern units, one with fireplaces, one with basement. These are individually styled, different areas and low priced. Owners may carry some terms.
TED BOWDEN
479-1479 386-2961

LOVELY NORTHRIDGE
This quality, 3 bedroom home has 2 fireplaces and 1½ baths. Living room with raised hearth fireplace, formal sized dining room, large kitchen and billiard size recreation room. Professionally landscaped grounds. Many extras plus a substantial 1st mortgage at 8¾ per cent could be assumed. Close to schools and transportation. MLS 8268. Asking $64,900.
JUNE HOUGHTON
386-2961 477-6185

OAK BAY $53,500
SECLUSION, COMFORT, ENTERTAINING
Custom built — three-bedroom, three-quarter full basement with rumpus room. Featuring living room and dining room, accented by an unusually rare black slate fireplace — Plus indirect lighting to give that quiet and subdued comfortable home atmosphere. Well-planned kitchen has eating area and utility facilities. Back yard well-landscaped and treed, offering seclusion and privacy. Just listed. Courtesy to agents.
SYL SHUMKA
386-2961 385-7373

ST. CHARLES-ROCKLAND AREA
BEAUTIFUL QUIET STREET, CLOSE TO SHOPPING, SEA, BUSES, ETC. APPROX. 1,400 SQ. FT. ON MAIN. SPACIOUS LIVING RM WITH FIREPLACE, DINING RM., HARDWOOD FLOORS THROUGHOUT. ELEC. KITCHEN WITH EATING AREA. SUNDECK, 4-PC. BATH AND EXTRA DOWN. RUMPUS ROOM, LAUNDRY, WORKSHOP. OMATIC DRIVE-IN GARAGE. MUST BE SOLD — OPEN TO OFFERS — QUICK POSSESSION HURRY, WHILE THIS LASTS! FULL PRICE $53,500. CHARMAN PACIFIC REALTY LTD.
DORIS ADAMS
385-9765 658-8105

IMMACULATE TWO BEDROOM
Full basement, smart rumpus room, dr-in garage, expensive wall-to-wall carpeting, immaculate lot, fruit trees, beautiful flowers etc. Clear title home. Financing available. Terms at $43,000. Phonr
Phone H. Bitterman
386-2971

ATTRACTIVE
Two bedroom, no basement home in Colwood. Area of fine homes. Looks sharp and has good size lot. Priced firm at $32,000. Check and compare.
Phone Ron Tannhauser
Bus. 386-2971
Res. 384-3188
Bitterman Real Estate

OPEN HOUSE
SAT., 1:30-4:30
3819
Campus Crescent
Immaculate 4 or 5 bedroom home in an area of quality homes and offering three bathrooms, beautiful fireplaces, bright kitchen with eating nook, family room, rec room, double garage and much more. Located on a fully landscaped lot and asking $91,900. Please call for information and previewing.
CAM MACLEAN 386-2437
PACIFIC STRATA SERVICES LTD.

1-YR.-OLD HOME
9 PER CENT MTGE.
4 MILE CIRCLE
Beautiful 1 yr. old 3 bdr. home in good location in Saanich. Large living room with rock fireplace. Wall to wall throughout. Full basement. Located on quiet cul-de-sac with underground wiring, on sewer. Offers on full price of $51,900.
HOWARD MITCHELL 479-2818
ISLAND HOMES LTD. 386-7545

OAK BAY BORDER
1615 REDFERN ST.
BY OWNER
Interior must be seen to be appreciated. 100 sq. ft. Living room, dining room, 3 bedrooms, den. Large bright kitchen, 4 piece bath. Electric heat, new plumbing, wiring. Large sundeck. Garage. Double driveway. Lot 50' x 120' fenced. Schools, shopping, buses, close. $39,500 or best offer. 598-5823 evenings.

CENTRAL SAANICH
FOR SALE BY BUILDER
7956 Wallace Drive. 1220 sq. ft. home, double carport, shake roof, wall-to-wall carpet, beautiful seaview. 10% financing. $56,000. 656-3159. after 5 p.m.

BRAND NEW BY BUILDER, 3-bedroom home, large rooms, with 4-piece bath, fireplace and wall-to-wall shag, sundeck on dining room overlooks ocean. Located in cul-de-sac in new subdivision in Sooke. $51,500. 656-5388.

CHOICE WATERFRONT
275 ft. 3 bedrooms, living room, dining room, picture windows, 2 car garage. Immediate occupancy. Financing available. Call 604-537-5498. Write Ganges P.O. Box 606. No agents.

250 HOUSES FOR SALE

J. D. BOSDET LTD.
120 - 727 JOHNSON 386-3128

FAIRFIELD
4 Bedrooms
Immaculate 4 bedroom family home. In-line living and dining room. Large cabinet kitchen. Full basement, rec room, extra plumbing. Workshop. Owner must relocate. Present your offer to $45,200. MLS No. 7914.
Alice Moore Ed Kraft Bruce Pollok
592-4529 382-0660 385-2651

PRIVACY AND SECLUSION
TATTERSAL
Located on 1.27 acres, park like setting. Charming 2 or 3 bedroom home. Entertainment size living and dining room. Fabulous kitchen and den. Downstairs rec room and extra bathroom. A must see on todays market. Asking $90,000. New Exclusive.
Alice Moore Ed Kraft
592-4529 382-0660

OPEN HOUSE
Wed. and Thurs. 7-9 p.m.
Corner Wallace Drive and Cultra Ave.
Central Saanich
Well built homes featuring 1250 sq. ft. or more, 3 bedrooms (master ensuite) floor to ceiling fireplace, dining room, and family sized kitchen. All have full basements with roughed in fireplace and plumbing. Located on large fully serviced lots. Priced from only $51,900 to mid 50's. For directions to prior viewing call:
Alice Moore Ed Kraft Bruce Pollok
385-2651 592-4529 382-0660

EASY FINANCING
Oak Trees
2 BR. no basement home with HW floors, on a large 50 x 166 lot. The asking price is $42,500, and the vendor will carry as much as $24,000, at 11 per cent. The lot offers large oak trees and is nicely landscaped. Exclusive with:
Ed Kraft Alice Moore
382-0660 592-4529

HOLDING PROPERTY
96 Acre
Located inthe Ardmore area and covered with trees, our vendor offers this near acre for the price of only $20,000. Owner has bought and is anxious so try your offer. MLS 7970. Call: Ed Kraft
382-0660.

TRY CMHC ASSISTANCE
Offered to you at the asking price of $32,900 is this 2 BR. and den, part bsmt. stucco home in the Vic High area. New roof and gutters, plus a 52x136 lot. MLS 8110. Call: Ed Kraft Alice Moore Bruce Pollok
382-0660 592-4529 385-2651

HENDERSON REALTY
WE BUY, SELL AND TRADE
385-9741 ANYTIME

OPEN HOUSE
TUES. and WED.
6-8 P.M.
4001 CAREY ROAD
1. Immaculate 3 or 5 bdrm. home or in-law suite down on double lot.
2. Butcher Shop with little opposition, in good area. Suite upstairs, and extra store rented building and fixtures in butcher shop included in asking price of $106,000.
3. Beauty Salon in Fairfield. 5 chairs. Operated by owner for 27 years, reason for sale, retirement.
For further information about the above call Jack Parker 598-8352.

LOTS
5 beautiful large lots, adjacent to Mt. Douglas Park, Prime Gordon Head location. We will build to suit. Price range $35,000 to $60,000.
BILL KAPTEYN 592-7623

ALL YOU NEED IS $12,500
Large view property. 122' of road frontage, 90' deep. Well-constructed home. Living room with fireplace, dining room and 2 bedrooms. One bedroom in full basement. Excellent property to create duplex by building an adjoining similar premises. $30,000 mortgage to be assumed, plus $2,500 government second to be arranged. $45,000.
4060 Torquay — corner of Torquay and Cedar Hill
BILL KAPTEYN

NEIGHBORHOOD PUB AND MARINA
One block away, unobstructed ocean view. Brand new quality-built home. $49,900. Excellent financing available. Kristin in beautiful Brentwood.
BILL KAPTEYN

1445 ARLINGTON PLACE
OPEN HOUSE
WED. 1:30-4:30
Turn left at Parkside off Cedar Hill Road to view this split-level, 3-bedroom home on a large lot in a fine residential area on a cul-de-sac street. Price $55,500. For prior appointment to view, phone 592-3920 or 386-6557.
F. C. HULLY,
REAL ESTATE
620 VIEW

OAK BAY BORDER
1615 REDFERN ST.
BY OWNER
Interior must be seen to be appreciated. 1,100 sq. ft. Living room, dining room, 3 bedrooms, den. Large bright kitchen, 4 piece bath. Electric heat, new plumbing, wiring. Large sundeck. Garage. Double driveway. Lot 60' x 120' fenced. Schools, shopping, buses, close. $39,500 or best offer. 598-5823 evenings.

SHAWNIGAN LAKE WATERFRONT REVENUE
2-bedroom cabin rented for $250. 1-bedroom cabin presently vacant, both winterized with oil furances, on .9 acre with float and boat dock, all this for $71,500. Owner will carry second or will accept house in Victoria as part payment. 384-6981 or 384-9498.

CADBORO BAY
With glorious view of Cadboro Bay and Olympic mountains, this well built post and beam home has two bedrooms and den. Wall-to-wall carpeting throughout and full high drilling basement for further development. Asking $68,500. Edmund Higgin. 477-9511.
CADBORO BAY REALTY

NORTHRIDGE AREA
BY OWNER
3-Bedroom (1 down) home, on large beautifully landscaped lot. Living room (18.6x13), fireplace. Built-in stove and oven. Sundeck over carport. Full basement has third bedroom, rec. room with built-in bar. Asking $52,675. Phone 479-7809.

ROCKHEIGHTS WITH VIEW 4 BEDROOMS PLUS FAMILY ROOM $75,000. NO AGENTS. PHONE 385-5409.

OPEN HOUSE WEDNESDAY
7-9 p.m. 1925 Neil St. Excellent location, Oak Bay border, 2 or 3 bedrooms, fireplace, full basement, fenced yard. Financing available. Immediate occupancy. $37,500. Owner 652-2269.

PRIVATE SALE
Revenue house, some appliances included, dishwasher, walking distance to University, easily maintained yard. No Agents. 592-6404.

250 HOUSES FOR SALE

SINCE 1887
Pemberton Holmes Ltd.

OPEN HOUSE
SATURDAY, AUG. 3
2-4 P.M.
386 FAIRVIEW ROAD
(Off Metchosin Rd. in Colwood)
IMMEDIATE POSSESSION and MUST BE SOLD due to owners transfer. Come and see this beautiful 5-bedroom, 3-bathroom bungalow and make us a reasonable offer to it's listed price. MLS No. 8071.
$57,900.
For prior viewing just call:
384-8126 MR. GREENE 385-0795

OPEN HOUSE
641 KELLY RD., COLWOOD
SATURDAY 1-4 P.M.
Cute and cozy 2-bedroom, no basement, cottage. W-W carpet, newly redecorated. Large lot with vegetable garden. Ideal starter. Low taxes. Your offers on asking price of $28,500. For prior viewing call
384-8126 JERRY DOWNER 383-3865

DUPLEX — COLWOOD
One of the nicest anywhere. Only 2 yrs. old, upper and lower have 3 bedrooms each. Superb construction with panelled walls and W-W carpet throughout. 2 stoves, 2 fridges, washer, dryer and all drapes included. Ideal home and revenue with large workshop and garage. Many extras. Asking $69,500. View by appointment only.
384-8126 JERRY DOWNER 383-3865

SIX BEDROOMS
626 MOUNT VIEW AVE.
Beautiful! Wet bar, large family room. This house at $51,500, is a terrific buy for the right party. Please call
DESMOND HOLMES:
384-8126 478-1227

"JULY SPECIALS"
1. OAK BAY — 3 Brs (1 Down) full basement bungalow in meticulous condition. Offers invited on asking price of $54,900. MLS No. 8243.
2. FAIRFIELD — 4 Br family home of over 2,000 sq. ft. plus full basement. $47,500.
3. FERNWOOD — Approximately 13 yr. old, 4 bedroom, full basement home inside the 1 mile circle. Also, 10x28 Rec. Room in basement. $47,900.
4. COLWOOD — 2,500 sq. ft. Ranch style home plus 3.04 acres. Home was custom built for present owner. Includes 4 br. 3 bathrooms, 2 FP, family room plus much more for $95,900. MLS No. 8230.
For further information on the above listings call anytime:
384-8126 WALT SLOCOMB 383-4035
384-8126 LARY BROOKS 383-3203

RICHMOND-DESPARD AREA
A HOME OF UNIQUE CHARM AND CHARACTER
It is difficult to portray the property via advertising as it is a "one-of-a-kind" home. The landscaped one-third acre provides complete garden and patio seclusion at the rear. The home is adaptable, will suit the retired couple who love a garden or a smaller family seeking close access to good schools, transport and shopping. There can be 3 or 4 bedrooms (master bedroom is about 24x13 ft.) For the hobbyist there is ample space for a large workshop, fully wired and with many outlets for power tools. It is a home which has to be viewed unhurriedly at any time convenient to interested buyers and is offered at $87,000. MLS 7931.
384-8126 STUART SIMPSON 598-4056

TWO FOR ONE
This spacious home provides separ

250 HOUSES FOR SALE

GARDNER REALTY Ltd.

385-7721

OAK BAY
1259 HEWLETT PLCE.

Drive by but do not disturb the owner. See this delightful older bungalow situated on a quiet cul-de-sac. Consists of 5 rooms, 2 bedrooms, living room with fireplace, large family sized dining room, modern kitchen with new cupboards. Extra bedroom in full basement. Wiring, plumbing and oil furnace recently renewed. Separate garage. Full price $45,000. Open to offers.

385-7721 HAROLD WARE 598-4359

MUST BE SOLD
$37,800

Drive by at 4135 Quadra but do not disturb owner. 3 bedrooms, living room with fireplace, 3 pce. bathroom, full height out of ground basement. Situated on a large treed lot (77'x220' average) with 99' street frontage. Separate double garage. A lot of potential here. Owner has purchased. All offers will be considered. M.L.S. For details and viewng call:

385-7721 BILL WEISS 598-8443

2 FIREPLACES
BEAM CEILINGS

This home has a combination of the new and old. New plumbing, wiring, masonry, carpets, etc. The old wood in the beams, built-ins and around the fireplaces have been beautifully preserved, there are three bedrooms, large bright kitchen and dining room. The full basement has rec. room, bathroom, and storage rooms roughed in. The best is yet to come. An extra large sundeck overlooking valley and mountains. Priced to sell at $45,500.

385-7721 KENT MacLEOD 385-2016

OAK BAY
SPECIALS

Two, three and four bedroom homes. All have fireplaces, all have basements. One has a pool. Priced from $45,000 to $65,400.

385-7721 KENT MacLEOD 385-2016

3 BDR. HOME
ON ONE ACRE

Let your children live where the trees are tall and the air is pure. Rolling acre lot, privacy without isolation. Beautiful stream across the road. Living room, dining room and big bright kitchen. Large utility room on main. Drive-in garage in half basement. The other half could easily be dug out for full use. Newly painted in and out. Just $37,500. Call me now for the new exclusive listing.

385-7721 KENT MacLEOD 385-2016

3 BEDROOM
EXTRA LARGE LOT

This 17 yr. old stucco home features an L-shaped living room, dining room complete with fireplace that adds that relaxing atmosphere. The full basement incorporates a rec. room, workshop room, drive-in garage, and laundry sewing room. The beautiful 205 ft. lot has large concrete patio and an extra carport. Call me now for this new listing, $49,500.

385-7721 KENT MacLEOD 385-2016

LARGE HOME
PLUS
DUPLEX LOT

An excellent 50'x120' duplex; sewered lot in a select area of Esquimalt. With the lot goes a large, spacious 5-bedroom home, completely redecorated, also on a duplex zoned lot. The 2 properties are priced at $61,500, and must be sold. A perfect opportunity to profit on this double purchase. Bring your offer. MLS.

385-7721 B. WEISS 598-8443

CITY TRUST

BEAUTIFUL
HOME
(IN ROYAL OAK)

QUALITY HOME
WITH
PRIVACY

Nestled among an abundance of trees and shrubs in this well-maintained 3-bedroom, 16-year-old home. It features golden oak floors throughout, L-shaped living room-dining room with Roman Brick F.P. and drive-in garage. The basement is fully developed with 4th bedroom or den, 2-piece bath, rec. room and opens on to a secluded rear yard. A home of superior construction in an excellent location, close to schools, transportation and shopping. Full Price $48,000. To view please call Don Robertson, CITY SAVINGS & TRUST CO. 477-9551 res: 385-9551 res. 385-9865 MLS.

DANE DEVELOPMENTS 383-6222

6 NEW HOMES
GORDON HEAD
FROM $52,900 TO $60,900
10½ per cent FINANCING

bedrooms, built-in dishwasher, w-w carpeting throughout. Full basements, paved driveways. These will definitely be the last homes at this prics. Phone 592-2449.

BY OWNER, WELL BUILT, older home with 2-yr.-old cedar roof, living room and bedrooms with w-w carpet, convenient large kitchen, fireplace, 12' square workshop, high basement, hot water heating. Shrubs, oak, dogwood, and fruit trees on large lot. Near Hillside Shopping Centre. $44,500. Reasonable offers welcome. 2720 Grosvenor Rd.

BY OWNER
3 bedrooms, large, bright kitchen with dining nook, fireplace, full basement, double carport, large treed lot on cul-de-sac. Existing 9¼ per cent first mortgage. 386-0396.

NANAIMO, 3 BEDROOM HOME, on large commercial duplex or fourplex lot, close in, sea view, no agents, cash to mortgage, 385-2398.

MOVING
2-bedroom home, fully carpeted, garage. For sale by owner. Terms. 478-1270.

TRANSFERRED, MUST SELL, completely renovated 2-3 bedroom home, 1040 Leslie Drive. 385-0013 or 652-3700 to view.

COLWOOD, 2 BEDROOMS, 4-years-old, no basement, carport and garage. Ideal for young couple. $39,500. 652-2418.

SOOKE, 3-BEDROOM HOME ON ½-acre, near beach and schools. 642-5417 or 642-5205.

250 HOUSES FOR SALE

MELTON

REAL ESTATE (B.C.) LTD.
912 DOUGLAS ST.
MELTON — BRINGING MORE THAN THEIR NAME TO VICTORIA

ONLY JUST
Enough time to get settled in before school starts, avoid the rush, by viewing now this lovely 3 bed ¾ basement, 1½ year old home. South Sidney — $46,500. 8¾ mortgage at $134.00 P.I. per month low taxes. Jean Hutchinson 479-8429 or 386-7551.

OAKBAY — UPLANDS
$103,000
Fine colonial character home on lovely lot. 4 bedrooms, entertainment size living room, den and separate dining room, extra bedroom, rec room and bath down. To view MLS please call Roy Nielsen 386-9046

SIDNEY
10381 BOWERBANK
Drive by and make an offer on asking price of $49,900 vendor anxious to sell 3 bedroom, 1200 sq. ft. 4th bedroom, rec room and full bath down. $30,000. 9.5 per cent mortgage.
Roy Nielsen 386-9046

R-O-O-M
To s-t-r-e-t-c-h out in every direction is yours here at $35,000 in this fab Vic West no-stepper with 3 bedrooms, F-place, H-U-G-E kitchen. Garage, etc. etc. Will sell quickly, so sneak in now with Dale, 383-1047 (24 hrs.)

LIKE VIC WEST?
NEED HELP FINANCING?
That extra effort by a professional will make your dream home a reality, let me prove it to you.
Call Dale — 383-1047 (24 hrs.)

ONLY $35,500 — close in
A great opportunity to live in this attractive 2-step, 3-bedroom family home—large lot (fruit trees) MLS.
Mildred Stapells
386-7551 or 477-4860

OPEN HOUSE
408 CRAIGFLOWER
WED. THURS. — FRI.
7-8:30 P.M.
3-bedroom family home. 1½ baths, knotty pine country kitchen, full basement, borders on playground, near Banfield Park Community Centre. Try $3700 down MLS.
Mildred Stapells
386-7551 or 477-4860

253 COUNTRY HOMES AND PROPERTIES

MELTON

REAL ESTATE (B.C.) LTD.
912 DOUGLAS ST.
MELTON — BRINGING MORE THAN THEIR NAME TO VICTORIA

CARIBCOSTERS.
Picture yourself enjoying the security, peace, and endless outdoor activities afforded by your own ½ acre recreational homesite on the clear, clean shores of incomparable Deka Lake. Priced from $3950 and yours for as little as 10% down. Take advantage of this opportunity with Dale at 383-1047 (24 hrs).

COUNTRY LOVERS
How about 1.79 acres on West Saanich Rd. with lots of trees and creek? Character 2 bedroom home with dormer. This home has a full basement and is in the throws of being renovated. New plumbing and wiring. New kitchen and dining room. All appliances, less than a year old including a built in dishwasher. If you are handy and want 1300 sq. ft. on 3 levels for $59,000 with exceptional financing. Vendor transferred. Call SUE WARKE — 479-7725 or ADELLA DAVIS 385-8264.
ISLAND PACIFIC REALTY

DRIVE BY'S
Turn right on Cowichan Bay Rd. for ½ mile . . . turn right again.
—JUDGE PLACE — 3 bdrm. full bsmt. home. Red tile roof, double C.P. 1½ baths. 2 F.P.'s tremendous valley and sea views.
—ST. CATHRINES' — of Spanish design, this is a must see inside. Words are inadequate to describe this beautiful family home. For view call DON HAMILTON — Homefinders, Wall and Redekop.
—2 ACRES on Shawnigan-Mill Bay Rd. with partially completed house. For more info call 386-2911 or 478-3552.

COUNTRY ESTATE
3.99 ACRES
2 HOUSES
Large, well-built 4 or 5-bedroom main residence plus a 2-bedroom bungalow. Beautiful park-like grounds with lovely trees, shrubs and carpets of rare and colorful plants. A gardener's delight. Duncan area. Price $89,500.
385-2471 Mrs. Webb 477-3095

SPARLING
REAL ESTATE
Choice Lots We Have Listed
Two half-acre, treed lots at Deep Cove with water connections. $22,000 each.
.56 acre waterfront lot overlooking beautiful Haro Strait. Excellent drilled well, $15,000.
City sized waterfront, tucked in nice bay. Well-treed, with sewer and water connections. $32,000.
656-5511
Betty DuTemple, 652-3219

SHAWNIGAN LAKE
Very desirable property subdivided into two — 2 ACRE lots: Features — lovely rancher with 1460 sq. ft. of living — Mill creek at your back door. Walking distance to village. For viewing call DON HAMILTON at Homefinders, Wall and Redekop Realty Ltd. (MLS) 386-2911, 478-3552.

FOUR AND ONE-HALF ACRES. Three bedrooms, 8-year-old, 1700 sq. ft. home with extra space for family room. Nice barn and fenced pasture. Lots of seclusion. Metchosin area. Asking only $63,900. So be first to see this new listing. IRENE DALZIEL 388-6231 or 477-6380.
ISLAND PACIFIC REALTY

MINI HOBBY FARM
A cleared ¾ acre, possible vegetable farm with water service to Birch Rd. frontage. As a building lot it would make a fine home site. For details call JACK THOMAS 386-3231 or 385-2119 BLOCK BROS. REALTY LTD.

FOUR AND A HALF ACRES. Three bedrooms, 8-year-old, 1700 sq. ft. home with extra space for family room. Nice barn and fenced pasture. Lots of seclusion. Metchosin area. Asking only $63,900. So be first to see this new listing. BEN GREIG 388-6231 or 598-3105. ISLAND PACIFIC REALTY.

18 ACRE FARM ESTATE
Peaceful, unique, balanced hillside farm near Victoria. Orchards, pastures, view, pond, modernized house, seclusion. Contact owner at Victoria Press, Box 220.

Consolidated
Realty Ltd.
2686 Sooke Rd. 478-8316

COBBLE HILL — 4.5 ACRES with 2-bedroom house, 1 acre cleared, partly fenced. Good well. Good cash down payment and vendor will carry balance. 743-9316.

SAANICH PENINSULA PROPERTIES LTD.
For all Real Estate Requirements
Box 1235, Sidney, B.C. 656-4000

SIDNEY REALTY LTD.
Serving the Saanich Peninsula
656-3928
Real Estate — Insurance

SIDNEY SAANICH PENINSULA
GORDON HULME LTD.
2444 Beacon Ave. 656-1154

253 COUNTRY HOMES AND PROPERTIES

MUST BE SOLD
OFFERS?
Drive by 10040 Siddall Rd., Sidney, to see this excellent 3-bedrm. family home. Wall to wall throughout, fireplace in living room, sundeck off kitchen. Finished Rec Room with bar in the basement. Only 2 years old. Back yard all fenced, 61x130 lot. MLS 7416. Asking $45,000. Vendors anxious to sell.
JOHN BRUCE
Bus. 656-3928
Res. 656-2023 or 656-6151
SIDNEY REALTY LTD.

SIDNEY COMMERCIAL
Located one block from Beacon Ave., a comfortable, well-built 3-bedroom house, with hot water heating, plus a vacant lot, both zoned commercial. Separate garage and excellent workshop. Priced at $60,000 M.L.S.

CENTRAL SAANICH
Bright, spacious 2-bedroom home in parklike surroundings. (4-10 of an acre). Masses of shrubs and trees. Mother-in-law would appreciate the complete suite downstairs. Priced at $65,000 M.L.S.

ARDMORE
One-acre parcel in select area of Ardmore. Possibility of subdivision into 2 lots. Many fruit and holly trees.
Priced at $50,000 Terms available

SIDNEY
Comfortable 2-bedroom home conveniently located for couple who do not have a car. Good sized lot. Priced at $43,800 M.L.S.

SIDNEY REALTY LTD.
John Bruce Bus. 656-3928
Res. 656-2023

4 ACRES Plus
LOG HOME
Offers the best in modern luxury living plus the quiet privacy of the great outdoors. A 5 bedroom with custom kitchen. Deluxe 5 pc. bath; 20'x30' living room with log beams and full stone wall with heatilator F.P. Several small outbuildings. Illness forces sale at $85,900. Call

PETER DUECK
382-7276
TOWN AND COUNTRY REALTY LTD.

256 WATERFRONT PROPERTIES

6 Acres
Quamichan
Lakefront
$140,000
Beautiful lakefront and gracious 4,000 sq. ft. home with 4 bedrooms, living room 25x16 with rock fireplace, dining room 14x12, den with fireplace, kitchen 23x12 with built-in appliances, sunroom 24x15, master bedroom 21x17. Large picture windows with views of lake, meadows and mountains. The owners have done a beautiful job of landscaping around the house with lush green lawns and many flowering perennial shrubs and fruit trees bordering the semicircular driveway. Mother Nature has done a magnificent job on the rest of the property. There are two small cottages on the property (out of sight of the house) presently rented at $110 each. A small stable with two stalls and hay room. Just call JIM ALLAN, 386-2955, Mayfair Realty.

GORDON HEAD
Unique outstanding waterfront lot — ¾ acre, that is ready for building. This has everything — trees, level house site, beach, easy access. Price $55,000. View by appt.
WILFRED DAVIS
658-5276 479-1667
J. H. Whittome & Co. Ltd.
Royal Oak Branch

WATERFRONT WITH REVENUE
STRAITS OF JUAN DE FUCA
4½ acres in two lots of beautiful wooded property. Secluded 2-bedroom home, affording fantastic views. Revenue from mobile home with enclosed space and added porch and small cabin. All presently rented. 400' of road frontage. Asking $120,000. For further information call PAT THERRIEN 642-5138 or 389-6231, ISLAND PACIFIC REALTY.

beat this?
1. 10 per cent Down Payment
2. Low Interest Rate
3. Near Perfect Weather Zone
4. Waterfront and Water Orientated
5. Master Planned Development
6. All the ingredients required exist to make this a highly desirable area
7. High Appreciation Potential
8. Safe

For a personal interview please write Box 179 or leave name and telephone number. Please refer to Mr. N. Liberto, 388-4404.

125 Foot
WATERFRONT LOT
Just over one acre of beautifully treed seclusion. Located on Mark Lane across from Brentwood Bay.
Price $33,900
Don't wait
Phone 382-6151
Westerham Estates Ltd.

"WATERFRONT HOME"
OPEN HOUSE
10323 Resthaven Drive
Wed., Thurs., Fri., Sat.
1:30 to 4:30 P.M.
Delightful 2-storey fully modernized family home in choice location on Roberts Bay. Lovely sandy beach. $79,500.
656-1154 Mr. Elwell 477-3988
Gordon Hulme Limited

WATERFRONT PROPERTIES
10 Acres of protected tidal water front on Booth Inlet, Saltspring Island. Ideal retirement site. $41,900. Call JOHN WEST, ISLAND PACIFIC REALTY. 388-6231.

CO-OP APARTMENTS
Right on the waterfront near Oak Bay Marina, this exclusive two-bedroom apartment is bright and spacious. Owners are moving East, terms available to a full price of $8,500. Edmund Higgin. 477-9511.
CADBORO BAY REALTY

258 CONDOMINIUMS AND TOWNHOUSES

1 BEDROOM CONDOMINIUM. Ground floor. Dallas Road waterview. Wall to wall livingroom and kitchen, 725 sq. ft $35,500. Phone 592-3540.

TOP CRN. STE. COLONY PK. Manor, all the extras, 2 Bdrms 532,500. Sidney, 3 Bds., 2 baths. Ryan Properties Ltd. 382-8135.

258 CONDOMINIUMS AND TOWNHOUSES

TWO THIRDS
Of Our
Self Owned
Apartment
Homes
Purchased
In One Month

VISIT
BEAUTIFUL
Kensington
Terrace
LUXURIOUS SELF-OWNED APARTMENT HOMES
Located At
QUADRA and INVERNESS

10¼ - 10½
PER CENT
FINANCING
—Superior sound proofing and decor
—A treed setting
—Pleasant views
—Luxurious lounges
—Hobby Crafts Room
—Exercise room
—Sauna and Swirl bath

Kensington
Terrace
Quadra And
Inverness

OPEN TO VIEW
DAILY 2-9
OUR CHARMING HOSTESSES WILL BE DELIGHTED TO SHOW YOU OUR LUXURIOUS APARTMENT HOMES

PRICES
A fine variety of
1 Br. Apt. Homes
$25,000 - $26,500
2 Br. from $31,000
3 Br. from $41,500

SHOP COMPARE
Your answer,
like so many other
Victorians
may well be
KENSINGTON
TERRACE
(Quadra and
Inverness)
A NEW CONCEPT OF SELF OWNED LUXURIOUS APARTMENT HOMES

FOR FURTHER INFORMATION

KENSINGTON TERRACE
383-7444
PARK PACIFIC
383-4124
J. B. YOUNG (RES.)
598-1818

Park Pacific

HARBOUR
TOWERS
Victoria, B.C.

OPEN HOUSE
Thurs., Fri., Sat.
1:30 - 4:30
36 South Turner
Two-bedroom De luxe units, one block from the ocean in James Bay. Only 2 per floor, fireproof construction. Over 1200 sq. ft., 2 bathrooms and sundeck. Beautiful seaview. Prices start at $51,000.
388-9172

FARMERS & MERCHANTS TRUST
"REAL ESTATE HAS A PRICE INTEGRITY IS PRICELESS"
731 FORT ST.

CANADA PERMANENT TRUST
ON DOUGLAS AT FORT

Three Bedrooms
Children Welcome
This will solve your housing problem. Just $34,500, 3 yrs. old, will take lge. mortgage. One level building just 8 units, very private garden area. (MLS 7939). GRAY LAITE 656-5267, SID HASLAM 472-1994 or 382-9191.

Canada Permanent

SEE THESE
Choice of two units; both have 3 bedrooms, lots of carpeting, 1½ bathrooms and include some appliances. Beautiful big pool and nice area landscaping. Check these before buying anything else. Listed at $34,900. Phone either H. Bitterman at 386-2971 or Ron Tannhauser 384-3188 or 386-2971
BITTERMAN REAL ESTATE

ORCHARD
HILLS
$35,000
3 BR corner unit
City Savings and Trust Co.
Don Jones
Off. 477-9551 Res. 479-8386

OWNER, 2 BEDROOM CONdominium, Harbor view, Esquimalt, $25,750 or offers. No agents. 477-5066.

NANAIMO — PRIME CONDOMINIUM site (41,000') 60 or more units. 753-5612.

258 CONDOMINIUMS AND TOWNHOUSES

OPEN HOUSE
2-4 WEEKDAYS
MARINA PARK (Co-operative Apts.)
2040-50 WHITE BIRCH ROAD, SIDNEY
EXCELLENT SELECTION OF
Superb water view 1 and 2-bedroom units along with excellent land view, rear suites to suit the most discriminating buyers, offering:
—Extra Parking
—Wall-to-wall
—Resident Mgr.
—Drapes
—Stoves and Fridges
—Recreational and Sauna Facilities.
—King-size Balconies
—Laundry Facilities and Elevators
—First Rights to Moorage at Marina.
All this for only:
$22,600 to $38,500
On Terms of Only: ¼ or more down, 9½% on balance over 25 years with 5-yr. term.
598-3321

JACK MEARS
OAK BAY REALTY LTD.
12194 Oak Bay Ave.

SPENCER CASTLE
LUXURY
CONDOMINIUM
HOMES
PRICED FROM
$57,500
OPEN DAILY
9 a.m. to 9 p.m.
SPENCER CASTLE
2910 Cook St.
Days 384-4013
Evenings 385-5055
or 598-1060

Proudly presented by Danzo and Franco Holdings Ltd.

CLARENCE
HOUSE
139 Clarence St
1250 square feet — 2 bedrooms — 2 bathroom units. Indoor pool — guest suite — resident manager. Steel and concrete construction. Magnificent views. Open daily (except Sundays) 2:00-4:30 and 6:30 to 8:00.
Brochures mailed on request.
PACIFIC STRATA SERVICES LTD.
386-2437 anytime

EAST SOOKE ROAD
MLS No. 7784
Approx. 32.55 acre of seclusion and in excess of 900 ft. of superb waterfront ideally located for the boating and fishing enthusiast. Their property can be sub-divided into 10 acre parcels. This is not in the land freeze, property is mainly wooded and features an older but livable full basement 3-bdrm. home. For more information or to view call:
C. M. "Bud" Forbes
386-2111 652-2950
A. R. Westgate
386-2111 656-3423
MONTREAL TRUST CO.

JUST LISTED
Immaculate
Two-Bedroom
Condominium
Fairfield — $41,900
This modern luxurious apartment home, located close to all amenities, has approx. 1100 square feet of beautiful living space, including living room, dining room, 2 bedrooms (15.2x11.4 and 11.6x10), 1½ bathrooms, compact kitchen with appliances. Wall-to-wall throughout. The condominium building itself features lovely landscaped grounds, roof-top sun lounge, billiard room, hobby room, etc. For appointment to view call
JIM WEST 382-1145
ROBERT YOUNG 477-8749
or 383-4124 anytime
Park Pacific Investments Ltd.

OAK BAY
GOODWIN MANOR
1148 Goodwin St.
Oak Bay's Finest
2-bedroom apt. homes
Priced from $48,279
Open: Thurs. 7-9 p.m.
Fri. 7-9 p.m.
Sat. 2-5 p.m.
382-6151
WESTERHAM ESTATES Ltd.

SPENCER CASTLE
$55,900-$59,900
2-bedroom luxury
Condominiums
Use of Spencer
Castle and grounds
View by Appointment
382-6151
WESTERHAM ESTATES Ltd.

DUNCAN CONDOMINIUM
Fourth floor, 2-bedroom home in pleasant surroundings, yet less than 2 blocks to all shopping. 1½ bathrooms, stove and fridge, wall-to-wall carpet throughout and drapes. To view, phone 748-2397 or call at Suite No. 101-380 Brae Rd., Duncan.

OAK BAY
One bedroom condominium, $25,000. Private. 652-3779 after 5:00.

ROCKLAND AVE.
New one-bedroom, $190 per month. 383-0539.

258 CONDOMINIUMS AND TOWNHOUSES

Whyte & Gower
Oak Bay Properties Ltd.
2227 Oak Bay Ave.
592-2407

TOWNHOUSES
OAK BAY
OPEN HOUSE
MON. - SAT. 1 - 4
OAK BAY AVE.
AT YALE ST.
Nearing completion
Quality construction
Close to village
2 Bedrms., 1½ Bthrms.
Price $48,500 — $51,900
Special Apts call 592-2407.

SEAVIEW
BEACH DRIVE
Waterview from all windows in this deluxe Beach Drive condominium featuring 1200 sq. ft. of spacious living. Call LORETTA HOGARTH 592-2407 or 592-3537.

FANTASTIC BUY
$38,500
Brand new 2 bedroom 1½ bath condominium on 3rd floor. Walking distance to town. Rockland Avenue. Call LORETTA HOGARTH 592-2407 or 592-3537.

OPEN HOUSE
TUES.-WED. 1-3 P.M.
104—1035 McCLURE
Beat the rising rents — be a home owner... one bedroom ground floor, quiet adult building close to all amenities. Good 9 per cent mortgage can be arranged. Asking $22,500. Also, one bedroom condominium on 2nd floor available in same building. Front suite with good sundeck. Good mortgage available. Asking $24,500. Let me show you these choice condominium homes. Call now GLADYS MILLER 592-2407 or 598-7936.

SEAFRONT
CONDOMINIUM
One bedroom ground floor with seaview patio, in quality building. Wall to wall broadloom, appliances include dishwasher and garburator. Exceptional amount of storage, covered parking. Priced right at $24,900. ART BEDFORD 592-2407 or 592-2090.

1-BEDROOM, 3rd FLOOR
Overlooking park like setting. Complete line of appliances. Underground parking. On bus transportation and close to shopping. Building includes all amenities. Priced at $31,900. ART BEDFORD 592-2407 or 592-2090.

VICTORIA'S LEADING CONDOMINIUM BROKERS

the fairhaven
Self-Owned Apts.

Exclusive
Only 17 Suites
PRIME
Convenient
LOCATION
½ block from Beacon Hill Park, one block from shopping, ½ block from bus service.
Five Large
Suite Types to
Choose From
Luxury quality finish inside and out
Mortgages Available
Prime
Location
Protects Your
Investment
WE'RE HERE TO
SERVE YOU
SEVEN DAYS
AND EVENINGS
A WEEK
NOON TILL
8 P.M.
Phone 388-9984
THE
FAIRHAVEN
1025 Southgate Ave.
Down Cook to Southgate ½ block from Beacon Hill Park
Hatley Holdings Ltd.

COLONY PARK MANOR
1680 Poplar St.
Priced from $23,900
1 and 2-bedroom units
Pool, sauna, work shop, games room
Close to bus and shopping
Open: Thurs. 7 - 9 p.m.
Fri. 7 - 9 p.m.
Sat. 2 - 5 p.m.
382-6151
WESTERHAM ESTATES Ltd.

OAK BAY
RUDYARD KIPLING
1420 Beach Drive
The Ultimate in
Luxury Oak Bay
Living
$62,500-$69,900
7% Financing
View by Appointment
382-6151
WESTERHAM ESTATES Ltd.

ORCHARD HOUSE
647 Michigan Street
Long-term leases for sale. Secure your accommodation and stop rent increases. 23-storey steel and concrete highrise. Full underground parking. Heated swimming pool. Sauna baths. Swirl pool. Studios from $19,550, 1 bedroom from $26,900, 2 bedrooms, with 1 bathroom, from $36,500, and 2 bedrooms, with 1½ bathrooms, from $38,500. 10% financing available. Opento view, 1:30-4:30 every day except Sunday, or call 386-2437 anytime.
PACIFIC STRATA SERVICES LTD.
Jon Davis Cam MacLean

OPEN HOUSE
WED. 6-8:30
1517 N. DAIRY
1600 SQ. FT. — 3 BEDROOMS — 1½ BATHS — FAMILY ROOM — LIVING ROOM — DINING ROOM — CABINET ELECTRIC KITCHEN — TWO BALCONIES — TWO PATIOS — EXCELLENT LOCATION. DON'T MISS IT! MUST BE SOLD. OPEN TO OFFERS ON PRICE. $41,900.
TERRY EDEN
WESTERN HOMES LTD.
386-3494 479-1528

258 CONDOMINIUMS AND TOWNHOUSES

BY OWNER 3 BEDROOM TOWNhouse, $29,500, Burnside Tillicum area, swimming pool and play area. To view call 479-1562.

265 HOUSES WANTED TO BUY

Island Pacific Realty
3200 QUADRA 388-6231

MUST BE SMALL
Up to $40,000 ALL CASH. Two bedrooms and level lot. Required in any area on bus lines for prairie lady and daughter. CALL CHRIS CREIG 388-6231 or 479-7995.

VANCOUVER
EXECUTIVE
Must be Saanich Peninsula. Looking for good sized home with country atmosphere on larger lot acreage, up to $75,000 CASH. He's only a phone call away so call CHRIS CREIG 388-6231 or 479-7995.

GOLFER NEEDS
Urgently requires two bedroom home close to Golf Course with basement. Up to $47,000.00. Quickly call LARRY QUAGLIOTTI AT 479-6609 or 388-6231.

MARINE ENGINEER
Requires something different. 2 or 3 bedrooms, country atmosphere or outskirts of town. Should be rather unique in some way. He has up to $70,000 CASH and is anxious to buy. Call IRENE DALZIEL 388-6231 or 477-6380.

TWO ENGLISH LADIES
Urgently require 2 or 3 bedroom home with nice garden. Any nice area. All cash and up to $45,000. URGENT. CALL IRENE DALZIEL 388-6231 or 477-6380.

RETIRED TEACHER
Urgently requires 2 or 3 bedroom home. No basement and few steps. A good fence to keep small dogs would help. All cash up to $45,000. URGENT. CALL IRENE DALZIEL 388-6231 or 477-6380.

ALBERTA COUPLE
Require 2 bedroom and den on landscaped lot near shopping centre. Basement not necessary. Please call FREDDY STARKE 388-6231 or 479-3866.

BUILDER REQUIRES
Older homes in need of repair for rental or renovation up to $35,000. Quickly call FREDDY STARKE 388-6231 or 479-3866.

CANADA
PERMANENT
TRUST
ON DOUGLAS ST. AT FORT

Wanted
Something Special
Particular clients — who have seen most of the current listings, want 3-bdrm. home with bsmt. House will be on quiet street — be clean and neat, and have a bit of "style" to set it apart from the average. Price up to $50,000. Good down payment if you have a home that fits this description. Call TED PINFOLD 388-7742 or 382-9191.

Canada Permanent

CASH FOR YOUR
HOUSE
INVESTORS NEED HOUSE IN ANY AREA UP TO
$35,000
IMMEDIATE DECISION
CALL
GLENN NICHOLLS
388-6231 OR
479-5971
ISLAND PACIFIC REALTY

MOST URGENTLY
WANTED
Family home with three bedrooms in Oak Bay or border area. Up to approx. $59,000. Please call
Harold Groos 598-1793

RIM ROBERTS INVESTMENTS & MANAGEMENT LTD.
702-1175 Douglas St. 388-6691
(24 Hr. Service)

WANTED
URGENT
For clients transferred from Kamloops — 2 or 3 bdrm. home on secluded lot. Need not be large. Any area with exception of Sooke. Priced from $35 to $50,000. Good down payment. If you have a home of this description for sale in a quiet area please call: MARILYN MOORE at 386-2911 or 478-2182. Homefinders, Wall and Redekop.

HOUSE — ½ ACRE OR MORE!!
Urgently needed, condition unimportant. YOUR opportunity to sell — or TRADE on valuable revenue property in City. For RESULTS please call GORD. G. COWAN at 598-3321. JACK MEARS OAK BAY REALTY — 2194 Oak Bay Avenue

CLIENT WANTS
3 BEDROOMS
up to $49,000. Call GERRY FINNIGAN, ISLAND PACIFIC REALTY 388-6231.

CLIENTS ARE CRYING
for a character 3 bedroom home within 5 mile circle. Will go up to $63,000 call GERRY FINNIGAN 388-6231, Island Pacific Realty.

CASH CLIENTS
Will pay all cash or cash to mortgage for your 2 or 3-bedroom home with basement if possible. Call Victor Wong, 385-2458 or 479-6569, Byron Price and Assoc. Ltd.

WANTED 2 OR 3 BEDROOM, NO steps bungalow, preferably with garage, Victoria Press. Box 152.

268 LISTINGS WANTED

LIST YOUR
SHAWNIGAN
PROPERTY
WITH
743-5311 J. Ettema 743-2607
383-0311 G. Hodgson 384-7474
SHAWNIGAN REALTY LTD.
Shawnigan Lake 743-5311 / 383-0311

RIM ROBERTS INVESTMENTS & MANAGEMENT LTD.
702-1175 Douglas St. 388-6691

270 EXCHANGE REAL ESTATE

OUR COMPANY HAS A CLIENT who wishes to trade equity in a new large duplex, valued at $69,000 or equity in new de luxe residence valued at 59,000 in Penticton, B.C., for similar property in Victoria or area.
Please write to:
Elmer Curtain
BURTCH and CO. (1956) Ltd.,
240 Main St.,
Penticton, B.C.
Phone 492-4001 — Office
492-5389 — Home

271 LOTS FOR SALE

¾ TREED SEAVIEW ACRE IN lovely area of Ardmore. West expo., close to private beach access. $29,500. GERRIE HUTTON, 388-4271 or 386-3927 (Res.) J. H. Whittome and Co. Ltd.

SOOKE AREA NEW SUBdivision. Treed lots, approx. 2-3 acres. Mountain views. 642-5508.

271 LOTS FOR SALE

ALMOST
WATER-
FRONT
REDUCED TO
$20,000
This lot is adjacent to beach access with sweeping view of the entire Sooke Harbours. Plans available for custom 3 BR Home, ready to build. Must be sold. Call P. Dueck 382-7276
TOWN AND COUNTRY REALTY LTD.

MELTON

REAL ESTATE (B.C.) LTD.
912 DOUGLAS ST.
MELTON—BRINGING MORE THAN THEIR NAME TO VICTORIA

BROADMEAD LOTS
Two lots on Emily Carr, 12,500 sq. ft. $27,900; 15,000 sq. ft. $31,000.
Roy Nielsen 386-9046.

BUILD YOUR OWN
fabulous home on this excellent residential building site offering magnificent country valley views. So handy (within 3½ mile circle), and surrounded by beautiful homes. Sewer, hydro and water available plus 400 square feet double garage with cement floor and electricity now on property. Owner will consider trading approximately $13,000 equity as down payment on YOUR property. For RESULTS please call GORD. G. COWAN at 598-3321.
JACK MEARS OAK BAY REALTY LTD — 2194 Oak Bay Avenue

RESIDENTIAL LOTS
1. Waterfront — Landsend Road. Beautifully treed ¾ acre with over 100 ft. of waterfront. $42,500.
2. Well located in Sidney within easy walking distance of shopping and near the Silver Threads. This large 100x128 ft. lot is ideal for a retirement home with the possibility later for duplex or quadruplex development. $27,500.
384-8126 G. PERODEAU 656-4525
384-8126 JOHN BELL 477-2562
PEMBERTON, HOLMES LTD.

50 x 120
Ready to build, present all offers 1104 Lakehill Place. Call ADELLA DAVIS — 385-8264 or SUE WARKE — 479-7725 Island Pacific Realty — 388-6231.

BUILDING
CONTRACTORS!!
LOTS
IN GORDON HEAD
CONSTRUCTION FINANCING AVAILABLE
Call Leo Pigert or Evan Williams, 386-7721 anytime. Investors Syndicate Realty Ltd.

LOVELY LOT
LEVEL AND TREED
53' by 184'
$15,000
Dick James 385-2481
Swinerton, Stewart Clark Ltd.
1318 Blanshard

1.02 ACRES
$29,900
Beautifully treed, well secluded lot located close in on Old West Saanich Rd. with a gentle brook running across the property year round. 2 wells on the property or city water at the road. For further particlars call RAY TILLYER, 477-8484 or OLYMPIC REALTY LTD., 385-5741.

SEAVIEW LOT
Beautiful treed, good frontage, in prestige area, serviced and ready for that special home. Price $32,500. Contact me for any further details. FRED JACKSON, 386-2955 or 477-2537. Mayfair Realty.

SERVICED LOTS
See Sign 8000 Block East Saanich Road, Central Saanich. Price $19,000.
477-2330 479-1686

GORDON HEAD
Sewered level lot 75x135
Ready to build—$22,500
Exclusive with B. Lawless
382-7276
TOWN AND COUNTRY REALTY LTD.

BUILDING LOT AND PLANS
University area, access to waterfront, with trees and water views, 80x145', on a quiet, new cul-de-sac, 12 minutes from the city. $40,000, terms arranged. Dickie Agencies Ltd., 919 Fort St. 382-4312 evenings 477-4662.

BUILDING LOT
Close to Shawnigan Village, among new homes. Perc. tested, ready to build. Asking $10,900. FRANK BOUSFIELD, 386-2955, or Res. 382-4968. Mayfair Realty.

NORTH SAANICH
1.75 Acres on Wain Road. Good well, hydro and workshop MLS. Call HAZEL CAMPBELL 382-8956 or 388-6231. Island Pacific Realty.

Nice level lot with view of Mt. Baker, 80' x 177' On Baker View Rd. See our sign. Price $16,000.
ARTHUR E. HAYNES LTD.
739 Fort St.
386-3271 or 658-8168

ARDMORE
Beautiful .86 acre treed lot. Asking $23,500.
382-5171 JACK COOKE 477-4842
Canada Trust Co.

BUILDING LOT
Over 2 acres just beyond Royal Oak. Your offer will be considered against asking price of $27,500. 382-5171 THE ZIEGLERS 592-1768
The Canada Trust Co.

BUILDERS
Older house on approximately 1 acre in Brentwood. Approval in principal for 4 lots. Present home located on one proposed lot. $65,000. Phone 652-3476.

PRIVATE TREED LOTS
In an excellent location near Cedar Hill Golf Course. From $21,000. Try your terms. Call Dave Taylor or Will Sheppard, Alltown Realty Ltd., 477-6973 anytime!

2 ACRES
Fully serviced, beautiful treed lot in Colwood area. Cleared, secluded building site. Drive-way in, house plans. $26,900. 478-2638.

CEDAR HILL, LARGE TREED lot, serviced, quiet, convenient area. Offers to $23,500. 477-6807 after 6 p.m.

CITY LOT FOR SALE. 10,000 square feet. $24,900. 477-4062. Open to offers.

WANTED SMALL LOT IN ESQUIMALT, near waterfront, to build good quality home, 383-0850.

LOT IN PARKSVILLE 75'x156' Fully serviced. Phone Nanaimo 753-5927. 7 p.m. to 8.

TWO LOTS FOR SALE IN GORdon Head area. Phone offer 6, 598-6641.

7 ACRES, BEAUTIFUL VIEW. Water and hydro. Rock outcroppings. $23,500. 478-2342.

BUILDING LOT, NEW SUBdivision, Langford, $17,500. 383-3363.

BRENTWOOD 80X190 TREED lot on sewered street. $26,000. 658-8674.

COLWOOD BUILDING LOT WITH mountain and ocean view, perc tested, $18,000. 478-3268.

271 LOTS FOR SALE

TWO WATERVIEW LOTS, Resthaven Dr., Sidney, 50'x120', each. $40,000 or best offer. Must sell, 385-2836.

BRENTWOOD CORNER LOT, 80x100, close to stores and schools, all services underground. $19,000. 382-7958.

BUILDING LOT, BEAUTIFUL treed Gorge view. $26,500. 384-4489

273 P

280 ACREAGE FOR SALE AND WANTED

SAANICH ACREAGE
7 Acres of rolling, treed property with beautiful valley views. Vendor will carry substantial first mortgage.
THE ZIEGLERS
382-5171 592-1768
The Canada Trust Co.

METCHOSIN
9.03 acres off Kangaroo Road with year round spring and view of sea from good building site. Driveway runs throughout property. Good terms available on asking price of $49,000. (MLS). For all details, please call.
386-7521 ANNE DUGGAN 598-8811
BOORMAN INVESTMENT CO. LTD.
1111 Government Street

2 ACRES EXPANSIVE VIEWS
The ideal spot for your dream home. Good building site. About 20 minutes drive from downtown. Close to elementary school. Listed at $29,900. Fir details, please call LOU BLOOMFIELD, 386-2955 or res. 383-2374. (MLS) Mayfair Realty.

150 ACRES, MOSTLY SEAVIEW, APPROXIMATELY THREE QUARTERS OF A MILE FRONTAGE ON LANDS END ROAD, ONLY $3,900 PER ACRE. CALL DAVE TAYLOR, ALLTOWN REALTY LTD. 477-6973.

280 ACREAGE FOR SALE AND WANTED

Anyone for Polo
Beautiful acreage in most fertile part of Central Saanich. Has its own polo field, year round running stream and a backdrop of woods. For details reference, size of parcels and price contact:
477-1841 RON KERFOOT 652-2594
Block Bros. Realty

HOME ACREAGE
7.5 Acres, 2 in meadow, 4-yr.-old 4-bedroom, 2-bath home, rec. room, 2 fireplaces. Excellent barn serviced. The setting is delightful. The asking price $122,000.
382-5171 THE ZIEGLERS 592-1768
THE CANADA TRUST CO.

SHAWNIGAN LAKE $9,500
One and one-third acres on Rye Rd. Lovely head property with creek 250 feet from lake access. Ideal recreational property. FREDDY STARKE, ISLAND PACIFIC REALTY 388-6231 or 479-3866.

40 ACRES IN 5½ MI. CIRCLE. Good holding property at just $4000 per acre. Graham Ireland Montague Realty, 384-9318 or (Res. 655-8408.

SEAVIEW
2¼ acres in Metchosin. Ocean, city, mountain views with seclusion. Paved road. 383-2387. $45,000.

161 ACRES NEAR GRANDE Prairie, Alberta, $15,000 cash. P.O. Box 3473, Langley, B.C. 530-0097.

CROSSWORD by Eugene Sheffer

ACROSS
1 Slovak, for one
5 French coin
8 Moist
12 Timber wolf
13 Sound of annoyance
14 Charles Lamb
15 Affirm
16 Goddess of infatuation
17 Argot
18 Wagerer
20 Disburses
22 Concludes
24 At
25 Fiber plant
28 Disarrange
33 Sloths
34 Ocean
35 Electrified particle
36 Remarked again
39 Son of Seth
40 Exclamation
41 Be conveyed
43 Return
47 Most painful
51 Furniture designer
52 Near the stern
54 Concept
55 Penalty
56 Biblical name
57 Early garden
58 Golf mounds
59 Dry, as wine
60 Pealed

DOWN
1 Thick slice
2 Affection
3 Incite
4 Whirlpool
5 Famous song
6 Absent
7 Shoshonean Indians
8 Decorous
9 — King
10 Tend to
11 Caresses
19 Upon
21 Menu item
23 Scoff
25 Distant
26 Prevaricate
27 Donkey
29 Deliberately cruel
30 Metal
31 Card game
32 Being
37 Subjects
38 Swiss river
39 More uncanny
42 Perform
43 Large number
44 — Adams
45 Weather indicator
46 Sailors
48 Old Norse work
49 Observed
50 Special flavor
53 Legal charge

Avg. solution time: 22 min.

NATO SPA DONS
OPERATIC EVIL
DENDRITE RACE
EAR TAILED
SNARL LAND
EADS TATTERS
ARA SAVES OAF
DROWSES ROTA
RATS PETER
SALAMI DIG
OBIT EDUCATED
DURO SEPARATE
STAR TEE DRAY

Answer to Previous Puzzle

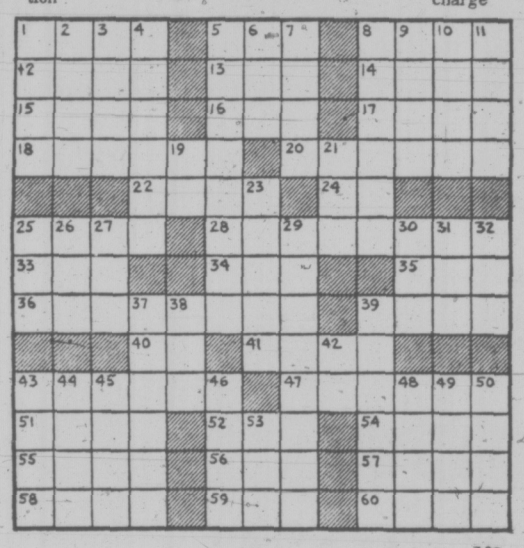

7-20

285 UP-ISLAND PROPERTIES

DUNCAN LAND SELECTIONS
RIVER FRONTAGE — 7½ acres — large new home — peaceful private setting. $89,000. M.L.S.

SEA VIEW — One acre treed lot east of Cowichan Bay — retirement — home min. steps. Good construction. $45,000.

RIVER FRONTAGE — 40 acres treed recreational land remote and very private — 1400 feet of frontage — Just $85,000.

3.3 ACRES — View of Shawnigan Lake — 150 ft. drilled well — $24,900.

2.26 ACRES — North of Duncan — treed — $22,000.

COUNTRY ESTATE — 3.99 acres —nice creek — mountain and valley views. Large solid 10 room residence — four room cottage at $89,500.

SMALL FARM — "Cowichan Bay Hideaway" 44 acres of very attractive land — all fenced. 10 acre hay field and balance treed. Extra good water supply — comfortable two bedroom home — attached cottage. Barn — 3 bay machine shed — 3 bedroom mobile rental — views, good value at $125,000. Terms. — MLS.
Call Wayne Griffith for maps and locations at 746-5171 or evenings 746-6275.

H.W. DICKIE LIMITED
70 Government Street,
Duncan, B.C.
"We Sell The Island"

Comox Valley Ranch
Perfect for the family interested in raising five stock for pleasure or profit or just plain relaxed country living. 39 acres of fenced pastures, portion in trees. Five bedroom, full basement home, mature fruit and nut trees. Barn with hay loft, box stalls, tack room. Loafing stables. Creek with duck pond. Prime buy at $97,500. For information and to view, call or write CHARLES DOVE at 339-3816, after six.

Live by the Sea
One of the finest waterfront homes in the area. Just a few steps to the beach with a good swim area. Superb landscaping offers relaxed casual living. Close to launch ramp in area noted for its good fishing. The home offers three bedrooms, large living room, dining room and a family room. Two fireplaces. An outstanding property with an excellent view in a park-like setting. Priced at $55,000 with terms. Call or write CHARLES DOVE at 339-3816, after six.

P. LEO ANDERTON and CO. LTD.
526 Cliffe Avenue, Courtenay, B.C.

EAGLE REALTY LTD.
Box 1060 Parksville, B.C.
Telephone 248-6191

One Half City Block In Duncan
Seven city lots approx. 48,000 sq. ft. on 4 streets, service industrial zoned. For more information call PAUL GERST evenings 746-5628, or LES STAHNKE evenings 748-9817.

20 Acres Plus 3-Bedroom Home South of Duncan
Five acres cleared, all fenced, outbuildings and some timber, good financing for only $80,000. For information call PAUL GERST evenings 746-5628, or WOODY MOTT evenings at 746-7542.
J. H. Whittome and Co. Ltd.
Duncan, B.C. — 746-6161

WEST SIDE SHAWNIGAN LAKE
1.17 acres located 1 block from access to lake. With lake view 12x60 mobile home, partly finished wah-logs. Full price $25,000. Phone ROBERT SWANSON at 746-5171 or evenings 746-6860.
H. W. DICKIE LIMITED
70 Government St.
Duncan, B.C.
"WE SELL THE ISLAND"

LADYSMITH
Near the hospital, 6.5 acres on Cloke Road, with water and power to the property lines. Year round stream at back and side and 2 acres cleared. Excellent holding property. Buy to invest or buy to build and hold for only $43,500. Phone STAN DEMERS 754-2175 at J. H. Whittome and Co. Ltd., or eves. 758-5902.

FOR SALE — BY OWNER APprox. 25 acres in Parksville close to town and schools. Good for subdivision, phone 248-5176.

ONE ACRE LOT NEAR MIRACle Beach, good holding property, unserviced. $6000. No Agents. 385-6809.

285 UP-ISLAND PROPERTIES

PARKSVILLE COMMERCIAL LOT
¾-Acre lot located on the Island Highway in business area. Lot is sewered and on water. EXCELLENT LOCATION for VILLAGE PUB — Financing available (MLS 6284).
$85,000
Wil Wilson 384-9335, 477-4328
A. BERNARD & CO. LTD.
655 FORT ST. 384-9335

NEAR FANNY BAY
A delightful well wooded, level lot, a short walk from water's edge and across Baynes Road from Waterfront lots, this is an area of attractive all season houses. Lot size approx. half acre. For details phone JACK THOMAS office 386-3231; Res: 385-2119.
BLOCK BROS. REALTY LTD.

Spell it out!

When you have something to sell, the easiest way to find a buyer is to spell it out in print! You do that by placing a low-cost Classified Ad in the newspaper, telling our readers what you have to sell. Give us a call at 386-2121. We'll help you spell it out

NOTICE TO CREDITORS AND OTHERS
AVIS MARY DESIREE ANNIE CRAVEN FORMERLY of 9474 Maryland Drive, Sidney, British Columbia.
NOTICE IS HEREBY GIVEN that Creditors and others having claims against the estate of Avis Mary Desiree Annie Craven, deceased, formerly of 9474 Maryland Drive, Sidney, in the Province of British Columbia, are hereby required to send them to the Executors, Yorkshire Trust Company, P.O. Box 1174, 737 Fort Street, Victoria, B.C. before the 26th day of August, 1974, after which date the Executor will distribute the said estate among the parties entitled thereto, having regard only to the claims of which it then has notice.
YORKSHIRE TRUST COMPANY,
EXECUTORS
Peter Marson & Company
Solicitors

285 UP-ISLAND PROPERTIES

DENMAN ISLAND
View Lot 170'x120'. Water available. $9,500.
ADELINE NICHOL 386-2911
Homefinders, Wall and Redekop

290 FARMS FOR SALE AND WANTED

HORSE FARM
20 ACRES in five acre lots. 3 bedroom older home. Large barn with hay storage. Machinery sheds, storage pond. Outstanding small stock farm. Asking $160,000. CALL MRS. McKEAGE 479-5868 or WILF DAVIES 656-5002. Island Pacific Realty 388-6231.

293 GULF ISLAND PROPERTIES

YOUR OWN CAMPSITE
Almost 1 acre, level, treed, recreational. Property on Gabriola Island. 200 yards to beach and park access. Outhouse and storage shed. $7,900. 478-2186.

6.5 ACRES — EASY TERMS
this selectively cleared property has a spring fed pond. Is partially fenced and near St. Marys Lake, and ocean beach. $33,800. 112-653-4423.

294 MAINLAND AND OUT OF PROVINCE PROPERTIES

YOU CAN STILL ACQUIRE PUBlic land Free! Government Land Digest, Box 2217, Norman, Oklahoma 73069.

MINISTRY OF TRANSPORT
VICTORIA MARINE SERVICES BASE
6th Floor
1405 Douglas Street
Victoria, B.C.
TENDERS
Sealed Tenders addressed to the undersigned and marked "Tender for Renovations to Approach and Float, Bamfield Lifeboat Station, Bamfield, B.C." will be received by the undersigned at the 6th Floor, 1405 Douglas Street, Victoria, B.C., up to 2:00 p.m., Daylight Saving Time, Tuesday, August 20, 1974, for the renovations to the float and approach of Bamfield Lifeboat Station.
One set of plans, specifications and other tender documents may be obtained on application from the undersigned, upon receipt of a certified cheque for $25.00 payable to the Receiver General of Canada.
Plans are on display at the Amalgamated Construction Association, Vancouver and Victoria.
I. M. CAMPBELL, P.Eng.
District Engineer
Contract VI-67
July 1974

Invitation to Prequalify
Construction Management Services for the Institute of Ocean Sciences
Patricia Bay, B.C.
The Department of Public Works plans to retain the services of a firm to provide Construction Management Services for the construction of an Institute of Ocean Sciences, Patricia Bay, B.C.
The Project consists of five main elements requiring the construction of a major building housing offices and laboratories, a workshop-warehouse building, a launch storage building, a seismic vault building and supporting facilities such as roadways, parking and landscaping.
The duration of Construction Manager's contract is estimated to be 36 months.
Companies which have had experience in Construction Management on major building projects are invited to submit prequalification data on questionnaire forms supplied by the Department of Public Works to establish the capability of the interested firms to undertake the project. Formal proposals will then be requested from 6 to 8 of the best qualified firms.
As a member of the Project Team, the Construction Manager will perform executive, consultative and administrative functions relative to the project.
Prequalification documents may be obtained from Tendering and Contract Section, Department of Public Works, Canada, Pacific Region, 1444 Alberni Street, Vancouver, B.C. A deposit of $50.00 in form of a certified cheque issued to the Receiver General for Canada will be required. Deposit refundable.
The prequalification data will be received by this office not later than 11:00 a.m. PDST Aug. 21, 1974.
H. D. Ladoucier, A/Head, Tendering and Contracts.

SUMMER CLEARANCE of REINELL BOATS
BUY NOW
EASY FINANCING
World of Pleasure
Next to the Red Lion Inn

EATON'S downtown fine foods

Shop for your week's groceries at Eaton's . . . have them sent to Eaton's Customer Car Park—they'll be waiting for you when you complete your other shopping. Or, if you prefer, Eaton's will deliver your grocery order in the Greater Victoria area for a small additional charge. And you can use your handy Eaton's Account. **Personal shopping only. We reserve the right to limit quantities. Prices effective Thursday, Aug. 1, to Saturday, Aug. 3.**

MEATS

Menu-stretching ground beef

1-lb. pkg. **99c**

Ground Beef, 3-lb. pkg.	2.95
Smokehouse Side Bacon, 1-lb.	1.19

GROCERIES

McVities Rich Tea Biscuits, 12-oz. size	39c
Maxwell House Instant Coffee, 10-oz. jar	2.39
Tetley Tea Bags, size 144's	1.69
Lemon Reconstituted Juice, 25-oz.	59c
Rise 'n Shine Lemonade, reg. and pink, 5 envelopes	85c
Burns Ham pear shaped, 1-lb. tin	1.89
Puritan Meatballs and Gravy or Wieners and Beans 15-oz. tins, each	79c
Chivers Old English Marmalade, 24-oz. jar	89c
Starkist solid white tuna, 7 oz. tin	75c
Bicks Dill Pickles, 32-oz. jar	89c
Bicks Sweet Mixed Pickles, 32-oz. jar	89c
Campbell's Soup, Tomato or Vegetable 10-oz.	2 for 37c
Lily Home Dispenser, 5-oz. size	89c
Johnson Mop Magic, 32-oz.	1.69
Fab Detergent, 5-lb. size	1.89

PRODUCE

Fresh, Local Lettuce, each	29c
Nectarines, 1 lb. for	39c
Cantaloupes, each	39c

Vancouver Island's Largest
BISCUIT CENTRE

Shop at Eaton's for so very many varieties of delicious biscuits (many are Not-Advertised specials). And don't forget the cheese. You'll find all the tempting brands. Together they're a hit with everyone for snacks or parties.

Fine Foods, Lower Main Floor

SUPER SALE

BUS STOP

DRESS PANTS
A selection of our better wool and polyester trousers. All are high fashion with hi-rise. Reg. to $25 each. 8.00 2/$15

SPORTS JACKETS
Polyester and wool sports jackets. Well tailored and high fashion. Reg. to $60. From 20.00

SUITS
2 and 3-piece suits in the finest of wools and blends. Reg. to $100. From 39.00

CASUAL JACKETS
Short Leather Jackets— Reg. to $80. NOW 58.88

SHORT BRUSHED COTTON JACKETS Reg. to $20 NOW 10.88 2/$19

SWEATERS
Assorted colors and sizes. V-neck and crew neck. Reg. up to $12. 8.25 2/$16

JEANS
Denim, corduroy, brushed denim and others. Reg. to $15. 6.66 2/$12

KNIT SLACKS
Wild and crazy patterns, but at this price you can't go wrong! Reg. to $22.95. 3.00 2/$5

SWEATERS
Long and short sleeved sweaters. V-neck and crew neck, turtleneck and vests. Reg. to $15. From 6.00 2/$11

SHIRTS
Plain shades and patterns in today's styles. From Apple Bee, etc. Reg. to $16 7.77 2/14.50

PRE-WASHED JEANS—Short legs but you can use 'em as cut-offs. Reg. $13 3.00 2/$5

BUS STOP
FASHION STORES
1316 Douglas, ½ Block N. of Yates
A Division of Murray Goldman

OPEN THURS. and FRI. 'til 9
All Day Saturday

Internal Power Struggle Weakening IRA—Army

BELFAST (UPI) — A destructive power struggle within the Irish Republican Army has weakened the outlawed Roman Catholic group's battle against British forces, it was reported today.

"There has been considerable evidence of an increase in violence within the IRA's own organization," a British Army source said. "And division of its power must weaken its influence."

Security sources in Northern Ireland reported a record level of "punitive shootings" in recent weeks following reports of a secret agreement between the IRA official and provisional wings.

The sources said the "provisionals," whose ranks have been thinned by arrests, agreed to give the "officials" greater influence in such matters as enforcing internal discipline.

The security sources said, however, the pact has led to a debilitating increase in "punitive shootings," with both provisionals and officials gunning down suspected opponents.

Britian has sentenced about 600 suspected Catholic and Protestant extremists to indefinite jail terms without trial in an attempt to break the sectarian warfare in the province.

Authorities launched a province-wide search today for an IRA suspect who failed to return to the maze internment camp following three days of "compassionate parole."

Security sources said the breakaway marked the first time a detainee failed to report back to the prison at the end of a brief parole.

The British Army said a soldier on patrol in County Tyrone was wounded in the leg Sunday night during a shootout with gunmen. The militants escaped.

The IRA hit Portglenone, 30 miles north of Belfast, with a bomb blitz Saturday night, the army said. Suitcase bombs wrecked four pubs and a car bomb damaged shops and shattered windows on the main street. No injuries were reported.

Violence among Northern Ireland's Protestant majority, Roman Catholic minority and security forces has claimed 1,049 lives in the past five years.

Blow Up Bid Foiled

PARIS (Reuter) — An antipollution crusader blocked the front entrance to the Elysee Palace today with a truck he said was full of gasoline and threatened to blow it up.

But after 30 tense minutes of bargaining with security officers, the man, identified as Dezo Fonagy, was talked into driving his truck away.

Fonagy told reporters his truck was loaded with 120 gallons of gasoline, enough to destroy the entire area around the presidential palace if ignited.

The drama began at the main gates of the Elysee, in the heart of Paris, as the weekly cabinet meeting was being held under president Valery Giscard d'Estaing.

Fonagy, about 50, was allowed to leave after distributing anti-pollution pamphlets to journalists. Police took his licence number.

They did not say whether he would be arrested later.

Fonagy complained that the French authorities have shown no interest in an anti-pollution system he said he has invented to curb car exhaust fumes.

No Bull for Woman—Yet

MADRID (UPI) — Some of Spain's top matadors have taken up the cause of women's liberation, backing the right of women to join them in the bull ring.

The matadors signed a petition on behalf of Angela Hernandez, a woman bullfighter demanding the right to be a full-fledged member of the most male preserve in Spanish life.

"I'm tremendously encouraged," Hernandez said. "If everything goes well I should be killing bulls in the ring before the end of the summer."

If she wins her fight, Hernandez would be the first woman to legally kill a bull on foot in a Spanish ring in 40 years.

Although a labor court has ruled in her favor, a law dating from the Spanish civil war says women may only fight bulls from horseback in the Portuguese style.

Hernandez' two previously announced fights were suspended by police at the last minute.

"I went to the president of the matadors' union and he signed a petition to the head of the show business union," Hernandez said. The president was joined by more than 100 top matadors, managers, impresarios and bull breeders.

"The prestige of the bullfighting profession demands the immediate inclusion of women in the beautiful artistic functions represented by the work of each of us," the petition read.

"This inclusion can only benefit the (bullfight) fiesta and give it a modern character without taking away from its honorable tradition."

Hernandez and her lawyer said the petition could have a decisive impact on the nation's interior minister. "He has already told us he is well disposed toward my case," said Hernandez. "One decree from him and I can be fighting."

Toward that day — and in the face of much skepticism — Hernandez trains faithfully. She practices with a cape, keeps fit and kills bulls on ranches. She said her manager has already signed her for 25 fights.

"Bullfighting is an art and women can probably add as much if not more grace," she said. "If women can play soccer and fly airplanes and be lawyers, why can't they face the bulls with a cape and sword?"

Communist Front Opened After Saigon Air Strikes

SAIGON (UPI) — Communist forces opened a new front in the central highlands today after massive government air strikes apparently slowed down a North Vietnamese drive against Da Nang.

Military sources said Communists captured an isolated government outpost in the highlands this morning and blew up a nearby bridge to cut South Vietnam's major east-west road.

In Cambodia, rebel gunners fired two rockets into Phnom Penh Tuesday night, wounding 12 persons. It was the second shelling of the capital in the past five days.

In South Vietnam, military sources said North Vietnamese infantrymen overran Mang Buk, a 40-man militia outpost in the central highlands 260 miles north of Saigon, after four days of artillery and ground attacks.

The Saigon command said Communist bomb squads blew up a strategic bridge near the base, cutting traffic on highway 19, which links the central highlands and the central coast of South Vietnam.

The command said waves of government warplanes bombed a North Vietnamese armored column near a Da Nang Tuesday, easing Communist pressure on a besieged town southwest of the city.

Flier, Son Still Lost

VANCOUVER — The search continued Tuesday for two men missing on a flight between Castlegar and Lethbridge.

Lloyd Fletcher, 62, and his son Ernie, 20, both of Burnaby, were reported missing Monday after they failed to arrive at their southwestern Alberta destination.

TOURISTS SNAP UP GOLD COIN SUPPLY

VANCOUVER (CP) — A Vancouver coin dealer estimated Tuesday that Americans visiting here buy between $100,000 and $200,000 worth of gold coins a month.

"A lot of them are professional people from San Francisco and Los Angeles," said Benny Lee. "They come here to buy a cottage and to hide a supply of gold coins."

Lee attributed the purchases to predictions of such people as investment counsellor Harry Browne who predicted bad times in his book How You Can Profit From The Coming Devaluation.

U.K. Shipbuilding Faces Takeover

LONDON (Reuter) — The Labor government announced plans today to nationalize most of the British shipbuilding and ship-repair industries, as well as marine engineering.

Industry Secretary Tony Benn made the announcement in the House of Commons, leading to a noisy row with the Conservative opposition.

Benn said compensation will be paid for the 13 major ship-building companies, 13 ship-repairing companies and specialist diesel-makers brought into public ownership. Small firms will not be taken over.

Benn said the industry has not invested for the future, to get an increasing share of the world market or to provide secure employment for workers.

Conservative MP Michael Heseltine accused Benn of seeking to impose a doctrinal solution to the shipbuilding industry's problems and said there is no evidence it will succeed.

Detailed proposals for the takeovers will be set out in a white paper later this year. In the meantime, discussions will be held with interested parties.

However, an election may intervene in October.

Benn, a controversial figure because of his left-wing views, told Parliament: "The ship building industry will be unable to compete effectively in the world market unless there are changes to allow more efficient use of resources, further investment and modernization. Funds for this are unlikely to be available from private sources."

Despite a growing demand for ships, Britain was producing only 3.6 per cent of the world's total at the end of 1973, he said.

JAIL DEATHS PUSH REFORMS

PARIS (AP) — Two more prisoners were killed during a riot in a French prison early today, and a rash of strikes by prison guards spread to Mulhouse, giving impetus to reforms in Criminal court procedure proposed by Justice Minister Jean Lecanuet.

About 200 prisoners at St. Martin-de-Re prison overpowered their civilian guards Tuesday night and gathered in the central courtyard where they tried to set fire to the century-old prison, but military security forces launched an assault at dawn today and quelled the riot.

Officials said one of the dead was killed by fellow prisoners because he refused to take part in the rioting. The cause of death of the second was not given. They were the fifth and sixth fatalities in a French prison riot in two weeks.

The guards at the Mulhouse prison were maintaining a skeleton service to provide food for the prisoners, but riot police and military gendarmes took over their security duties.

Lecanuet's proposals were to be discussed at a cabinet meeting today. There has been no large-scale revision of the system since 1945.

Since the right of habeas corpus is missing from French law, about 40 per cent of the nearly 30,000 prisoners in French prisons are being held for trial. They wait for months or sometimes years.

Informed sources said Lecanuet wants to put a maximum of six months on such detentions except in some special cases. Minor crimes would be dealt with summarily by the courts, lightening the caseloads of investigating magistrates and speeding up their work.

Publication Delayed On Third Pearson Book

OTTAWA (CP) — Publication of the third volume of memoirs of the late Lester B. Pearson may be delayed or cancelled because of difficulty putting the late prime minister's story together.

His son, Geoffrey Pearson, said today members of the family and the late prime minister's literary executors have been working with written and recorded material covering the years 1958 to 1968, trying to integrate it with material from Pearson's colleagues.

The first and second volumes of the Pearson memoirs covered the years before he became prime minister. It was hoped to publish the third volume in October, for the fall book market.

The former prime minister wrote about 200 pages of personal notes before he died in December, 1972, and had extensive notes on some parts of his life as prime minister. Other parts of his period as prime minister are less well-documented in personal papers.

Geoffrey Pearson said the family and the executors have consulted a number of persons mentioned in the notes and associated with the late prime minister, seeking to compile an accurate narrative of Pearson's record, "and the process of integrating their views is a fairly lengthy one.

"We won't make a decision on the publication until we've got the best manuscript we can put together. Then we can decide whether it is worth publishing."

Store Information 382-7141

EATON'S downtown

Shop Thursday and Friday 'til 9 p.m.

Get bargains now for the great outdoors at Eaton's clearance of camping needs, bikes and sportsgear, Thursday

Coleman 2-burner camp stove
17.99
Strong steel case has hi-lustre anti-rust baked enamel finish. Folds like a suitcase for easy carry. One tank cooks you many meals.

Portable Coleman griddle
Approx. 18x10"
5.99
Use it on camp stoves, gas stoves or barbecues. Thick cast aluminum distributes heat evenly. With recessed grooves to drain cooking surface.

Stock up! Coleman non-leaded fuel
128 fl. oz.
1.44
Pick up savings on this non-leaded fuel especially blended for all Coleman appliances. Complies with C.S.A. regulations.

Intermediate sleeping bag, only
9.88
Camper's bag has sturdy cotton cover and lining. Keeps you warm with 2 lbs. light polyester fibrefill. Approx. 34x70". Tan color.

Duck down filled sleeping bag
Approx. 25x75"
19.99
Backpacker's bag features 100% strong nylon cover (down-proof), cotton lining. With 1-lb. light duck down filling. Red color.

Save on Britmarine snorkel
99c
It's so popular we have to limit you to two each! Snorkel is designed open-ended with wide bore tube, soft rubber mouthpiece in rubber bend.

Add Britmarine swim goggles
99c
Goggles have sturdy plastic eyepieces. Fit snug with adjustable head straps. Get these with snorkel and fins for underwater fun.

Order by Phone – Dial
BUY LINE
388-4373

Sporting Goods, Lower Main Floor

Men's, Ladies' coaster bikes
49.99
Exercise and enjoy it! Bikes feature strong cantilevered frames, fast coaster brakes. Leg reach 30" to 34". Ladies' blue; men's coppertone.

Men's 'Ken Rosewall' tennis shoes
7.99
Fast on the courts. Shoes feature strong white cotton canvas uppers. Reinforced toe, rubber multi-knobbed shell sole. Full sizes 6-10.

Official Spalding soccer ball
8.88
Supersports' Spalding 18-panel model has tough rubber cover, fabric lining. Nylon wound for extra durability. For league or practice.

Big power fins on special!
5.99
Toughened angle blade is ribbed for maximum strength and power thrust. Soft flexible shoe gives you extra comfort. Jr., Small, Medium.

Who Offered The $40,000?

EDMONTON (CP) — City developer Eskandar Ghermezian told a judicial inquiry Tuesday that Ald. Alex Fallow asked Raphael Ghermezian, Eskandar's brother, for $40,000.

Eskandar said that Raphel, also a developer, went to a meeting with Fallow earlier this year and returned to say that the alderman had asked for the money.

His brother told him that he did not give Ald. Fallow the money, Eskandar said.

Fallow had earlier testified that Raphael had offered him $40,000 as a gift to show his thanks for the alderman's vote in favor of a rezoning that permitted a shopping centre planned by the brothers to be built. Fallow said he refused the money which had been offered after the city council vote on rezoning.

Ghermezian also told the inquiry that Ald. Bill Mclean's son, Doug, had sought his assistance on several occasions.

Ghermezian said that before the rezoning vote cam- before city council for second and third readings, Doug McLean told him and his brother, Raphael: "We'll vote for Westgate providing we get the concessions for all the restaurants in Westgate."

Ghermezian said he and his brother said no.

Early in Tuesday's testimony, Ghermezian said mayor Ivor Dent had told him to "go and influence the aldermen" to support the rezoning.

The developer said he felt the mayor was telling him to "go and use your money and wine and dine the aldermen."

The conversation took place at a charity auction but he could not recall the date, he testified.

Ghermezian added that Ald. Una Evans had suggested he make "a generous donation" to her election campaign.

He said he and his brother Raphael discussed politics with Mrs. Evans during a car ride shortly after a Liberal minority government was elected in 1972.

He said Ald. Evans told him there would likely be another election shortly and "she made the suggestion we should work on her campaign and give a generous donation . . ."

The developer said he did not donate any money to Mrs. Evans' campaign in the recent federal election, but that he had made a $250 donation to her 1972 campaign.

Meanmhile, Mr. Justice William Morrow, who is presiding over the inquiry, said he had authorized the obtaining of search warrants used against the Ghermezian brothers.

But, the judge added, he had not expected the search warrants to be executed before the brothers' lawyer was notified.

RCMP and city police, accompanied by chief commission investigator George Offley, raided the homes and office of the Ghermezians shortly after the inquiry adjourned Friday.

George McGillivray, the brothers' lawyer, said the procedure was "reprehensible" and that "irreparable harm" had been done to his clients because of the search warrants.

One financial institution had advised the Ghermezians it was "holding up in respect of two projects as a result of this search warrant business, he said.

Turns 35

The 5th B.C. Coast Regiment will hold a reunion Aug. 26 in Bay Street Armoury to mark the 35th anniversary of the mobilization of the regiment.

The regiment gunners took over the fortification of the Victoria and Esquimalt forts Aug. 26, 1939.

Maj. R. G. Humphreys, commander of 5 (B.C.) Field Battery, RCA will host the veterans in the officers' mess from 7:30 - 10 p.m.

All former gunners of the five batteries are invited.

Storm Slams Base

NAMAO, Alta. (CP) — Winds gusting up to 86 miles an hour damaged buildings, overturned three light planes, and felled trees at the Canadian Forces Base here Tuesday.

Duty forecaster G. C. Castonguay said the half-hour storm, which dropped .56 inches of rain, also ripped off the roof of one hangar building.

Edmonton apparently escaped the eye of the storm. City police did not report any accidents due to the storm, and the public forecaster termed it "a regular summer thunderstorm."

Report Doesn't Go by Book

WINNIPEG (CP) — A 200-page report highly critical of the way Indians are portrayed in textbooks was given to the provincial government Tuesday by the Manitoba Indian Brotherhood.

The report, The Shocking Truth About Indians in Text Books, documents numerous references to Indians as savage barbarians, drunken heathens or "children" who need the white man's protection.

"If a student encounters in his studies material which is derogatory toward a race of people, he will undoubtedly adopt these same attitudes, probably for life," the report concludes.

"If the derogatory material concerns a student's own race or nation of people, the result will be bitterness and a negative self image that may undermine the productive potential in a student's character."

While the report is not the first textbook study of its kind in Manitoba, it documents in great detail examples of alleged bias.

For example, an Iroquois longhouse is described this way in one text. "Along each side runs a bench four feet above the ground, where the people sleep in summer to avoid the fleas. In winter they sleep close to the fire on mats

And the report itself comments: "A comparative account of immigrant ships and habitant homes should be presented as well. Everyone, including royalty, suffered lice, fleas, mice and rats."

A committee of the Indian Brotherhood spent two years working on the report, which concentrates on social science texts authorized for use in Grade 6.

"In reality, it is a criticism of the whole department of education, because it approved the books for use in the schools," said Gisele de Montigny, co-ordinator of the committee.

Among the recommendations of the report are that a native history series written by natives supplement authorized texts.

Corrections Minister Bud Boyce, who accepted the report on behalf of the provincial government, said it would receive immediate and serious consideration.

SUMMER
CLEARANCE
of
REINELL
BOATS
BUY NOW
EASY FINANCING
World of Pleasure
Next to the Red Lion Inn

the prairies

A Gov't Paper, But . . .

PRINCE ALBERT (CP)—A spokesman for Saskatchewan's Mineral Resources Minister Elwood Cowley said Tuesday that a White Paper on mineral development in the province does not necessarily represent government policy.

Frank Buck, assistant-director of the provincial energy secretariat, says the paper was circulated among mining firms for discussion only.

Buck, who spoke on the minister's behalf, said Cowley would not enter into public debate on mining policy until it has established what that policy will be.

Murder Charge Dropped

PRINCE ALBERT (CP)—A charge of non-capital murder against Henry Richard Kelly, 45, of Grande Prairie was withdrawn in magistrate's court Tuesday.

Instead, Kelly was charged with offering an indignity to the human remains of Ida Vermette, 38, of Prince Albert, whose body was recovered from a ditch 10 miles east of here April 10.

The new charge alleges that Kelly transported the woman's body from a house in Prince Albert out of the city and left it exposed to the elements, which is contrary to the Criminal Code of Canada.

Kelly elected trial by magistrate and entered a plea of not guilty on the new charge.

OIL HEARINGS BOGGED DOWN

REGINA (CP)—Court of Queen's Bench proceedings on a challenge against Saskatchewan's oil and gas legislation bogged down Tuesday in disputes over the admissibility of certain prosecution evidence.

Mr. Justice E. M. Hughes was expected to rule today on whether Canadian Industrial Gas and Oil Ltd., initiator of the challenge, may proceed with a series of key questions of Dr. E. J. Hanson, Edmonton, an expert on petroleum industry economics and taxation.

CIGOL, a Calgary-based oil-producer is challenging the constitutionality of the Oil and Gas Conservation Stabilization and Development Act passed last December by the legislature which imposed a mineral income tax on oil produced on privately-owned land and a royalty surcharge on oil produced on Crown land.

Hunger Strikers Enter Hospital

OTTAWA (CP) — The last two of five original hunger strikers outside the Soviet embassy were scheduled to enter hospital today after 17 days.

They are protesting the imprisonment in Russia of Ukrainian historian Valentyn Moroz.

But when 28-year-old Andriy Bandera and 26-year-old Lada Hirny, both of Toronto, enter hospital, they will leave behind three new protesters — Paul Theriault, 22, and Mike Down, 18, of Aylmer, Que., and Joseph Woods, 23, of Toronto — who joined the crusade Saturday.

Bandera and Miss Hirny were entering hospital under orders of their doctor, who said he no longer would be responsible for their health if they did not.

Of the three original hunger strikers who gave up the vigil earlier, only Mykola Lypowecky of Toronto remains in hospital. He was reported being fed intravenously.

Tuesday night, when he announced the end of the vigil was in sight, Bandera said he was pleased at the reaction that had been aroused, but disappointed that the intended result — the release of Moroz — had not been achieved.

He specifically mentioned the intervention with the Soviet ambassador here on Moroz's behalf by Prime Minister Turdeau and the positive reaction the group received from External Affairs Minister Mitchell Sharp.

EATON'S
downtown
Store Hours: 9:30 a.m. to 5:30 p.m. Daily
Shop Thurs. and Fri. 'til 9 p.m.

Color up with Haddon Hall exterior paints getting you started with a great low price

The Gloss. Get the bright look on with Haddon Hall Specified exterior gloss. Just right for doors and outside wood trim. Dries to a fade resistant gloss trim that'll always be looking good. Available in 72 custom tinted colors to fit your decorating scheme. Qt. 1.99.

The Latex. Putting on a smooth finish is so easy with Haddon Hall Specified exterior latex house paint. Dries in just one hour, tools clean up with warm water only. And the matte finish resists blistering and peeling from here on in. In 72 custom tinted colors for you. Qt. 1.99.

7.19

Eatonia floor enamel special

Interior/exterior floor enamel is an especially good bargain. It's Eaton's own brand and you can have it custom tinted to any one of 3,000 shades—so you get just what you want. Long wearing coverage for concrete or wood surfaces. Hard gloss finish. Qt. 2.84.

8.99 gal.

Save on Kem antiquing kits

Old furniture takes on special new beauty with lovely antique finish. And these Kem kits have everything you need to make that refinishing so very easy. For cupboards, tables, chairs—in an assortment of colors. Come choose your kit, all reduced in price at Eaton's.

4.76 to 6.00

Redwood stain for in or out

Haddon Hall specified interior/exterior wood stain to give a rich, lasting beauty to all your wood surfaces. To use with patio furniture, planters, wood trim, or panelling in your den —a glorious rosewood finish that'll last for years. And priced to save you money, too.

6.50 gal.

It's a wallcovering bargain

Regalia vinylal wallpaper goes on smooth to cover bathrooms, kitchens, playrooms — any room in your home. In bold or subdued patterns. Ready pasted for easy application, washable for easy maintenance. Come choose the colors, and patterns right for you. Double rolls only.

11.18 to 14.93

Paints and Wallcoverings, Lower Main Floor

BUYLINE 388-4373

Residents of Cobble Hill, Jordan River, Port Renfrew and the Gulf Islands call Toll Free Zenith 15000.
Store information 382-7141, Daily 9:30 a.m. to 5:30 p.m. Thursday, Friday 9:30 a.m. to 9:00 p.m.

EATON'S
downtown

clear the racks!

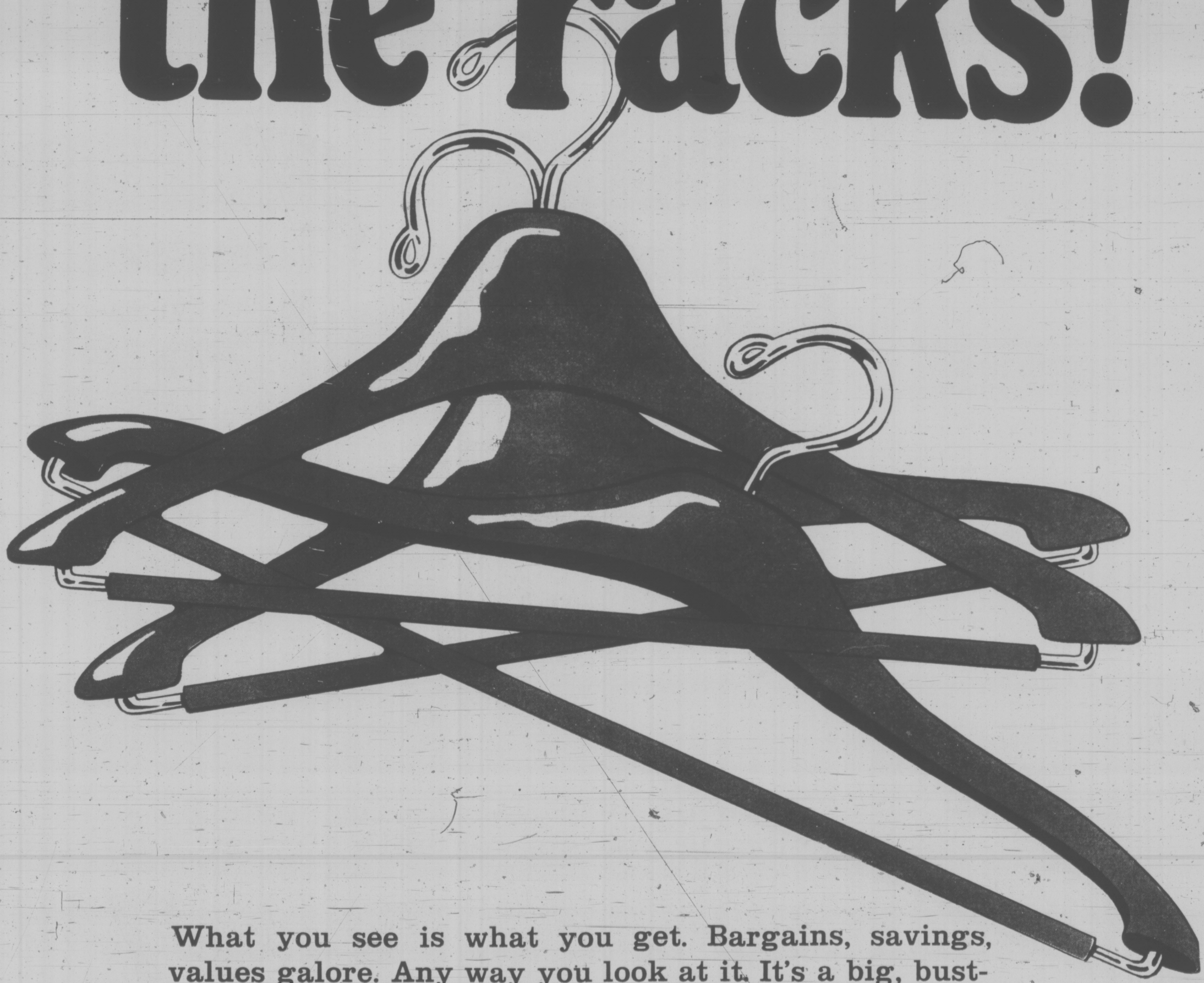

What you see is what you get. Bargains, savings, values galore. Any way you look at it. It's a big, bust-out clearance. We're clearing summer dresses, swimwear, pants, jackets, skirts and tops, sweaters, shirts, vests, hot items like cool little baby dolls, nightgowns, girdles at a cinchy price, women's and children's shoes, fashion accessories and men's wear. Everything's going at low-down, sell-out prices. You'll find a clearance price on almost anything you could want, in almost every department. At prices you can't resist. Come clear out every counter, every box, every drawer and every rack. Thursday, your big day to save at Eaton's.

PERSONAL SHOPPING ONLY
fashion clearance at Eaton's Victoria

WEATHER
Tonight: Mostly Clear
Thursday: Sunny, Warm

Victoria Times

TODAY'S NEWS TODAY
News 382-3131
Classified 386-2121

91st YEAR, No. 44 ★★★ VICTORIA, B.C., WEDNESDAY, JULY 31, 1974 15 CENTS DAILY, 20 CENTS SATURDAY

A DISTRACTION for even the most discerning sailor, Wanda Kuchia avoids making waves which could swamp Lilliputian boats sharing the water in Hamilton's Confederation Park pool. Sailors, however, are on shore, members of the Confederation Marine Modellers operating their crafts by radio control, and wondering how to circumnavigate a mermaid.

Ehrlichman Gets Jail

Times News Service

WASHINGTON—John D. Ehrlichman, formerly President Nixon's No. 2 aide, was sentenced to 20 months to five years in prison today for conspiracy and perjury in the Ellsberg break-in case.

U.S. District Judge Gerhard Gesell said the sentence could have been heavier but after reviewing the "affirmative aspects" of Ehrlichman's life, he decided not to impose a fine or a stiffer sentence.

He could have received 20 years in prison and a fine of $30,000.

Ehrlichman, who has already appealed the conviction on a number of legal grounds including the claim that gestures and facial expressions by Gessell prejudiced the jury, continued to proclaim he was innocent.

"I believe i'm the only who one who really knows whether I am guilty and, your honor, I am innocent of each and every count," Ehrlichman said to the judge just before sentencing in a voice so low it was almost unaudible.

At the White House, with odds growing daily that the House of Representatives will impeach him, Nixon is considering asking for a voice vote without debate in order that he might get a prompt trial in the Senate, one of his top aides said today.

Patrick J. Buchanan, the president's main speech writer, said that such a move is "under active consideration" and has not been ruled out.

Buchanan said that the reasoning behind such a move would be to "get it over with quickly" in the House and, if impeached, to give him a chance to prove his innocence in the Senate.

"None of us want to see the house Republicans put in a very difficult position, especially if the likelihood is not great that we will prevail" in keeping the House from impeaching Nixon, he said.

Nixon's lawyers, meanwhile, are planning to urge a federal judge to withhold parts of 20 surrendered Watergate tapes from special prosecutor Leon Jaworski.

Nixon's chief lawyer, James St. Clair, said the expects to submit an index and analysis of the tapes to U.S. District Judge John Sirica today.

St. Clair told reporters Tuesday that the extent of the claimed privilege is "not significant."

Meanwhile, after two hours of bitter partisan bickering, Democrats on the House Judiciary Committee failed late Tuesday night to win approval for an article of impeachment charging that Nixon fraudulently evaded more than $400,000 in personal income taxes and illegally used government funds to improve his private properties. (More on Nixon's financial problems on Page 6.)

The measure failed by a vote of 12-26 after the most acrimonious exchanges of the six-day debate.

One Democrat characterized Nixon as a "greedy man who took too much," but Republicans said some of their colleagues had caught "impeachmentitis."

All 17 Republicans voted against the article, and were joined by nine Democrats, including two of the committee's strongest impeachment advocates — Reps. Robert Drinan of Massachusetts and Jerome Waldie of California.

See EHRLICHMAN on page 2

GOV'T HIRING CUTS JOBLESS

By AL FORREST
Times Staff

Massive hiring by the provincial government has virtually ended the unemployment problem in the Victoria area, according to a spokesman for Canada Manpower.

More than 1,000 jobs are available in a variety of occupations, up from about 450 at the same time last year.

"We feel we can locate jobs for just about any applicant who is interested and has the necessary skills," said John Atcheson, community relations officer.

"We have almost full employment in this area — a great improvement over the situation last year."

He said there is a shortage of stenographers and draughtsmen in Victoria because of provincial government hiring. But the shortage of workers applies to hundreds of other occupations as well, largely because of government hiring.

"The list used to contain mainly low-paying jobs but now that has changed as well."

Car mechanics are in great demand and the pay ranges up to almost $20,000. A large number of construction jobs also are available at $7.25 an hour, he said.

Most of the jobs are in the Victoria area but there are out-of-town placements as well if the applicant prefers.

He said the provincial government has greatly expanded its office holdings in Victoria and has drained off a large percentage of the available manpower in the area.

Canada Manpower was not able to get precise unemployment statistics for Victoria but its survey of major employers showed a great demand for workers in most categories, he said.

"From our survey it appears that now there is no unemployment problem in Victoria for those who have the necessary skills."

As well as the highly-skilled occupations, jobs such as cafe work are available in the Victoria area.

"The demand for chefs and waitresses has been very high since June."

Meanwhile, Stan Purdy, manager of the Victoria office of Canada Manpower, issued a report saying the economic condition of the Victoria area is very strong.

See JOBLESS on page 2

French-Only Bill Passes in Quebec

QUEBEC (CP) — The Quebec national assembly Tuesday adopted on third and final reading a bill making French the official language of Quebec.

The legislation, adopted over the protests and opposition of the Parti Quebecois, two Liberal members and many groups in the province, is expected to become law today when it receives royal assent from Lieut.-Gov. Hugues Lapointe.

The bill—parts of which will be applied immediately while other parts will come into effect gradually—makes French the language of public administration in the province and contains measures designed to integrate immigrants into Quebec's French-speaking majority and make French the working language of the province.

The legislation also sets up a regie de la langue Francaise— the bill contains no English version of the title since it says government bodies are to be known by their French title only. It is a nine-member board empowered to conduct inquiries to ensure the act is being observed and to help firms implement francization programs in their operations.

The board will also issue certificates to firms attesting that the firm is implementing a francization program—promoting French language and French personnel at all levels— thus making the firms eligible for government contracts or grants.

The bill also repeals controversial 1969 legislation permitting parents to choose what language their children will be educated in, legislation that many saw as leading to assimilation and a minority position for French-speaking Quebecers since some French and the vast majority of immigrant parents were choosing English schools for their children.

The legislation says English education will continue but it also says the education minister must approve any increases or decreases in the size of the English school system. This is a move to prevent the English system from growing to the detriment of the French system.

It also provides for language proficiency tests to determine which system new pupils will attend.

These measures will not be applied until next year since enrolments for the 1974 fall term are completed.

Notices, communications and directions addressed to and directions addressed to employees are to be drawn up in French although an English version "may" also be available for English personnel.

These measures and those concerning francization certificates will probably come into effect in the next six months after regulations governing the issuance of such certificates are published.

INSULIN COST WON'T RISE IN CANADA

TORONTO (CP) — A decision Tuesday by a major United States pharmaceutical firm to raise the price of insulin by 10 per cent will not affect the Canadian price, the sole domestic supplier says.

A spokesman for Connaught Laboratories of Toronto, the only insulin-producing firm in Canada said Tuesday no price increases are planned.

Domestic prices last rose in January, when the cost to diabetics was increased by the equivalent of one or two cents a day.

The U.S. company, Eli Lilly and Co., blamed rising production costs and a short supply of pancreas glands used in the insulin-making process for the higher prices.

BILLIONAIRE INDICTED

LAS VEGAS, Nev. (UPI) — A U.S. attorney and federal grand jury brought stock manipulation charges against Howard Hughes just seven hours before the statute of limitations ran out Tuesday, despite orders from Washington to leave the billionaire recluse out of it.

It was a clear victory for Devoe Heaton, U.S. attorney for Nevada, who only the day before was removed from the case by his superiors in the justice department.

The grand jurors, in a rare move, stook with Heaton against the instructions and refused — as Heaton had done — to indict anyone unless they could indict Hughes too.

It was not known whether Hughes, who has not been seen in public in decades, could be forced to emerge from his current hideaway in the Bahamas to respond personally to the charges.

Hughes and three others were indicted on charges of stock manipulation, conspiracy, wire fraud, and aiding and abetting the fraud in Hughes' purchase in 1969 of what is now Hughes Airwest Airline.

They were accused of forming a conspiracy that pressured the airline's board of directors into selling out to Hughes by dumping large blocks of stock, forcing down its value.

Grenade Cited In Fatal Blast

QUEBEC CITY (UPI) — A live grenade apparently caused the explosion Tuesday that killed six young army cadets and injured 41 others at a safety lecture on explosives, an official at the armed forces base where the cadets were training said today.

In Ottawa, Defence Minister James Richardson has ordered an immediate investigation into the explosion at Valcartier Canadian Forces base.

Col. Rod O'Sullivan, deputy commander at the base, 15 miles north of here, said first reports indicated a World War II grenade exploded in the lecture room.

He said investigators had still not determined where the grenade came from, adding that courses on explosives are not supposed to use live weapons.

The explosives instructor, Capt. Jean-Claude Girous, 30, underwent surgery Monday night. He was listed in serious but not critical condition.

The investigators said they hoped to speak to him today about the blast.

A defence department spokesman said today it is hoped to have the results of the departments investigation as soon as possible because of the concern that must be felt by parents of cadets in camps across the country.

The spokesman said there will be a formal board of inquiry into the explosion and if negligence is indicated charges could be laid by the military.

But the purpose of the quick inquiry ordered by Richardson was to find out quickly as possible the cause of the explosion during a lecture on the handling of explosive devices.

Because of the concern of parents of about 3,800 army cadets who this summer are involved in the same type of two-week course that the Valcartier cadets were on, the forces would release details on the cause of the explosion as fast as possible.

NEWS BRIEFS

Beirut Truce

BEIRUT — Palestinian guerrillas and Lebanese rightists called a halt today to four days of clashes on the outskirts of Beirut, ending the worst fighting near the capital in a year.

Priests Ruled Out

NEW YOR K(UPI) — The Rt. Rev. John Allin, presiding bishop of the Episcopal Church, has ruled 11 women who were ordained as the first priests in the church's history are ineligible to perform priestly duties.

U.S. Aid Banned

WASHINGTON (Reuter) — The House of Representatives banking committee voted today to bar all loans by the United States' Export-Imort Bank for Turkey until the country agrees to stop growing opium poppy used in the production of heroin.

Allende Supporters To Die for Treason

SANTIAGO, Chile — A Chilean air force court martial Tuesday condemned four supporters of former President Salvador Allende to death for treason and handed down prison sentences for 56 others, thus ending the largest open trial of pilitical offences held here since last year's military coup.

The four men condemned to death were Carlos Lazo, a 47-year-old member of Allende's outlawed Socialist party who served as vice president of a state bank, Air Force Col. Ernesto Galaz, Capt. Raul Vergara and Sgt. Belarmino Constanzo. On the basis of depositions alone, the court martial decided they were the ringleaders of a conspiracy by Marxist political parties and an extreme left group to recruit air force non-commissioned officers into political groups, to pass secret air force plans on to President Allende's government and to try to put officers favorable to Allende into key air force commands. The court also detected a plan to seize a near air force base, which was never carried out.

WORDPLAY

Send your own WORDPLAY, size of this newspaper.

B.C. Man Named 'Torture' Victim

CALGARY (CP) — The 24-year-old Canadian whose parents claim he had been beaten and tortured while in a Mexico City prison was identified today as Les Fieger of Vancouver.

A second similar situation was revealed Tuesday night when an Edmonton woman said her son, Gordon Arnold, was being held in a Mexican prison under the same conditions described by the Calgary couple.

The woman said she had been asked to raise $12,000 to free her son but said her family was unable to do so "even for our son."

Fieger's father, Al Fieger of Calgary, said today he had not wanted his son's name used because he feared guards would take reprisal action against him.

Fieger confirmed a report in the Toronto Star which named his son as the person held since Nov. 25, 1973, on charges of possession of cocaine.

Earlier today, Gaston Balduc, press officer for the external affairs department in Ottawa, said the reports of torture of the prisoner were in contradiction to reports received from the Canadian embassy in Mexico City.

The elder Fieger said the reports are not in contradiction because the consular officials did not see his son until after the parents began paying $32 a week to prison officials for better food, a cleaner cell and a protection against further beatings.

Balduc had said the facts of the case were not known to government officials and until the details were known no statement would be made about the Fieger case.

Fieger has not yet appeared in court nor has bail been set, his parents said.

The parents said they were told to raise $30,000 for lawyers fees and a fine, and $20,000 as a "motivation fee" in order to secure the release of their son.

Although the money has been raised and was delivered to the Canadian embassy in Mexico City, Mexican officials did not take the money.

The father said the Mexican officials want more money and had originally asked him for $100,000.

Mr. Balduc said the money — $24,500 — was sent to the embassy to be held in trust for use in negotiations with Mexican officials.

When the money was not taken by the Mexican officials most of it was returned to the Calgary parents.

Some money was kept for the personal use of the prisoner, he said.

The father meanwhile, said: "Its all very well to sit here and say everything is all right.

"I know that is not true. I've been there five times and I know what it's like. I'd like to see Mitchell Sharp go down with me to this jail and see it too."

INDEX

	Page
Births, Deaths	34
Classified	34-41
Comics	32
Entertainment	28, 29
Family	24-27
Finance	10, 11
Prairies	45
Sports	12-14, 18

TOURIST ALERT ON PAGE 7

To Ease the Wait— Locked Washrooms

British Columbia Ferries has installed three outdoor washrooms for the convenience of passengers at Swartz Bay — and has locked all the doors.

The washrooms have been in place for a full month but have not yet been hooked up by the Department of Highways.

B.C. Ferries is urging customers: "Be patient."

A spokesman for the ferry authority said an urgent request would be forwarded to the highways department to complete the work as soon as possible.

"We have installed them for the convenience of the large crowds waiting at the terminals in the summer months," the spokesman said.

Passengers waiting on the Swartz Bay side can admire the three locked washrooms which are half a mile from the terminal near Copeland Marine Ltd. marina.

On the Tsawwassen side

See WASHROOMS Page 2

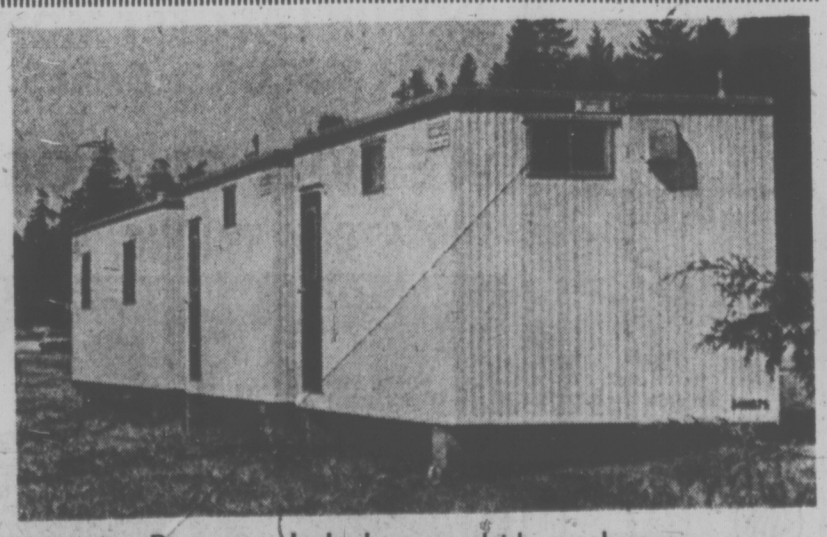

Doors are locked on roadside washrooms

FLOOD TOLLS MOUNT

DACCA (AP)—At least 105 persons are dead in 45 days of floods that have engulfed at least one-third of Bangladesh, and another 55 are feared dead after a monsoon rain in Sri Lanka, formerly Ceylon, authorities reported today.

But unofficial reports put the toll in Bangladesh at 248 with more than 5.6 million acres of crops destroyed or damaged by flood waters.

Officials in the Bangladesh capital of Dacca expressed fear over the possible worsening of the flood situation when rain waters from India's northeast states hit.

Eastern Indian rivers, swollen by monsoon rains, have overflowed into thousands of acres of farmland and flooding has affected more than five million Indians.

Police said Tuesday the death toll was 36 in the Kerala region, on the country's southwest tip, and eastern flooding spread to more farmland Tuesday in northern Bihar state.

Victoria Times
WEDNESDAY, JULY 31, 1974 23
SECOND SECTION

Fiery Drama A Sad Rerun For Mill Owner

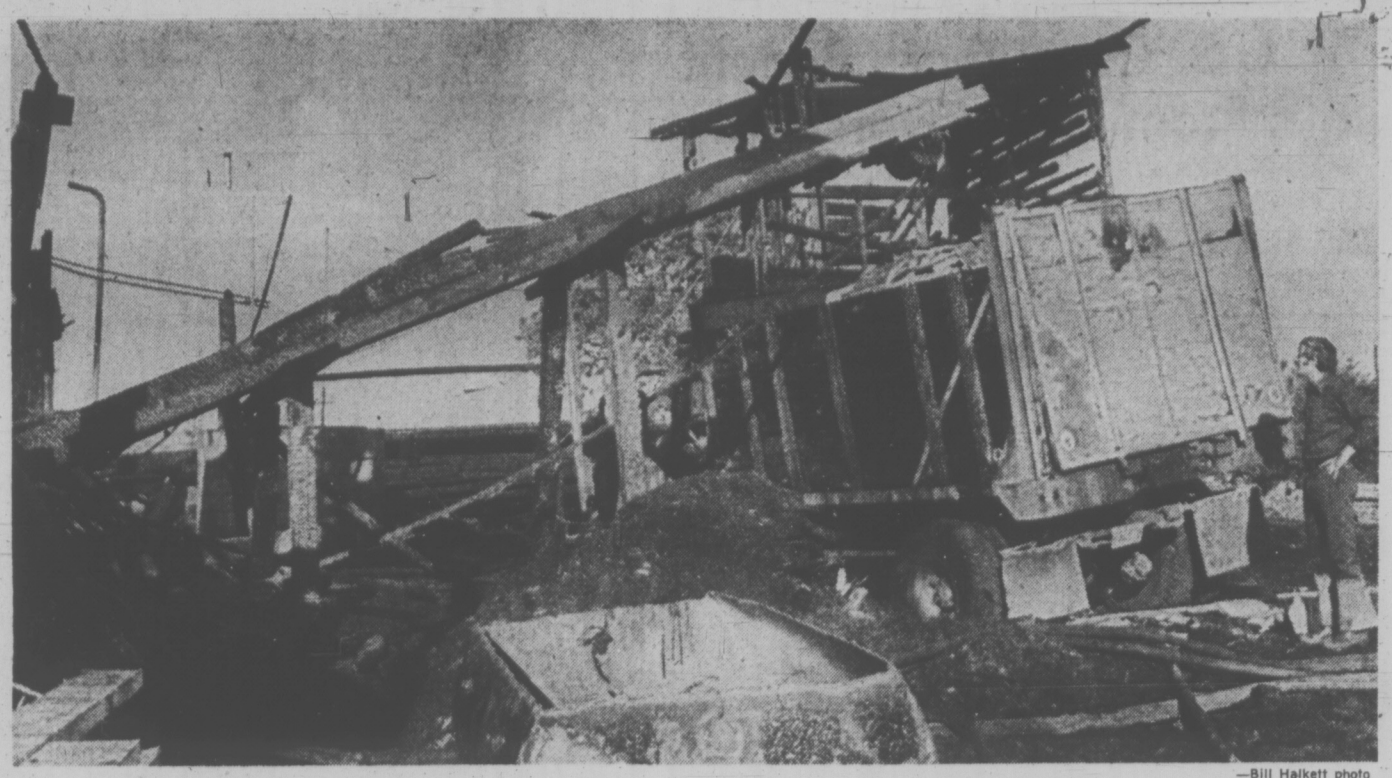

—Bill Halkett photo

Fireman surveys what's left of Ideal sawmill on Tyee Road

By DEREK SIDENIUS
Times Staff

People came from all over. They came from restaurants in Chinatown. They came from homes three miles away. They walked, drove, cycled. Some ran.

More than a thousand strong, they came to witness Mohan Singh Johal's bad luck Tuesday night.

For the third time in 14 years, Johal's sawmill, Ideal Fuel and Transport Co., 410 Tyee, was engulfed in flame.

Smoke billowing in the still summer night and flames leaping 100 feet in the air could be seen for miles.

The mill was an inferno in minutes. The fire department was swamped with calls — "well over thirty," a spokesman said.

Assistant Chief Stan McLaren said by the time he, 20 firemen and all five of the city's fire trucks arrived at the scene at 9:30 p.m., the mill was a mass of flame. Within 30 minutes the fire was snuffed under a deluge of water drawn from three hydrants.

"We could see the smoke from the fire hall," he said.

So did hundreds of others. For some it was the second time they had watched the mill burn down. For others, including Johal, it was the third.

A fire in 1965 partially destroyed the mill and another in December, 1968, reduced it to ash, as did the fire on Tuesday night.

Fire department officials said there was a fourth fire at the mill site, in 1956, when it was owned by the late Pierre Sanga.

Johal, shaking his head, estimated the loss at between $50,000 and $60,000, of which only $8,000 to $9,000 was insured.

He said his wife had tried to keep the news from him because he had heart trouble but he learned about it when the fire department finally called. By the time he reached the scene the mill was a twisted, smouldering rubble of charred timbers.

Fire officials today are sifting the ruins to determine the cause. Deputy Chief R. J. Coates said arson is a possibility and there is some suspicion the fire may have been started by vandals.

An eyewitness, Fellowes Hewett of 750 Connaught, said he dashed out of a meeting at the nearby Vic West Bowling Alley and saw the mill engulfed in flames.

"I heard a couple of dull thuds which I imagine were fuel drums and gas tanks exploding," he said.

Traffic along Government and Bay streets was bumper to bumper. A Victoria police spokesman said five members of the Victoria Citizens Band radio operators "appeared out of nowhere" to assist in traffic control, relieving police who were hard-pressed to keep the crowd back.

"The people seemed oblivious to the danger," a police officer said. "A truck gas tank exploded and the power line feeding the mill came down, but no one seemed to care . . . I suppose they were too curious to notice."

At one stage a woman appeared and screamed at police her husband was trapped in the fire, but police and firemen failed to find any body.

Len Norbury, general foreman and head sawyer, said he locked up at the end of the day's shift at 4:30 p.m. and "everything seemed normal."

Norbury, who has worked at the site for 25 years, asid the mill was "tinder dry" and that a small fire had broken out only the day before on top of a hill adjacent to the main building. He speculated the cause of the fire was the reflection of the sun off a piece of glass.

Johal said he couldn't get full insurance because the mill didn't have a sprinler system — in fact, until a year ago, didn't have any city water supply at all.

The mill, once a small portable or "gyppo" mill, cut between 5,000 and 10,000 feet of lumber a day and employed four men.

In addition it supported a crew of four or five logging in the Kangaroo Road area.

Crime Fears Dimming Park's Night Light Attractions?

By PAUL MOSS
Times Staff

To illuminate or not to illuminate — that is the question facing Victoria parks department in its capital budget planning for Beacon Hill Park.

And contributing to the uncertainty is the whole question of changing public habits, not least as they are influenced by the North American crime scene.

City parks administrator Cliff Bate and parks committee chairman Ald. Malcolm Anderson have a theory that fear of rapes and muggings at least partly accounts for the waning popularity of the summer evening park illuminations in recent years.

As Bate observed: "You look at Beacon Hill Park and there are lots of places to lurk . . ."

★

Whatever the reason, though, the fact remains that few people do turn out to admire the effect of the ornamental lighting on the flower-filled beds, the shrubs and the water.

Which is why the parks department is now hesitant to recommend that the city spend anything up to $75,000 on replacing the worn-out lighting system, if the money would be better used on a number of other parks priorities.

Bate said the lighting installation was donated by the provincial government in 1958 to mark Beacon Hill's centenary as a park, and through the early 1960s it proved a "very popular" attraction for residents and tourists.

But in the years since the declining number of night-time park strollers has matched the steady dimming of the lights themselves, through normal wear and tear "with assistance from vandals," he said.

The network was greedily cannibalized to replace broken or stolen fixtures, and the shrinking process has now reached the stage where the lights cover only about half the area that was lit up 16 years ago.

They're now centred mainly on the rose garden area, and along the stream feeding into Goodacre Lake from Fountain Lake.

Replacement costs are estimated at between $50,000 and $75,000.

Bate said a point to bear in mind when justifying such capital costs is whether the Victoria area needs a lavishly illuminated public park, considering the popularity of Butchart Gardens and the fact that that area enjoys warm evenings compared with Beacon Hill's cool evenings.

★

"As far as I know there are no parks systems from Winnipeg west that have night lighting," he commented.

Anderson said most U.S. tourists seem "absolutely paranoid" about venturing out at night, and Bate said indications are that Victoria residents prefer to enjoy the park during daylight hours.

But the parks administrator also admitted: "Perhaps we haven't given the lights enough publicity."

Both would like some indication of public opinion on the replacement issue, through increased attendance or letters and telephone calls.

From July through September the lights are switched on at dusk and remain lit until about 11:30 p.m.

—Bill Halkett photo

Rose garden glowing and growing

UVic Grad Gets Cash

Roderick Loftus of 1234 Acton, a graduate student of recreation resource analysis at University of Victoria, has been awarded a $4,200 fellowship from Central Mortgage and Housing Corporation for graduate studies in urban, community and regional affairs.

Loftus, who will also have university tuition fees paid for by CMHC, is one of 12 students in the province to receive fellowships — offered under National Housing Act to promote better understanding of urban affairs.

Two Women Killed In Crash

An elderly Saanich woman and a woman vacationing from England died Tuesday night in a two-car collision at Beacon Avenue and Patricia Bay Highway which also sent both their husbands to hospital.

Muriel Mills, 77, of 3419 St. Matthews, and Mary Parsons, 53, of Sussex, England, were pronounced dead on arrival at Rest Haven Hospital in Sidney following the accident which occurred at 8 p.m.

Their husbands, Albert Mills, 80, and Ronald Parsons, 58, were treated and released.

The driver of the second car, Roy Jokanovich, 40, of Vancouver, was uninjured.

RCMP said Jokanovich was proceeding north on the highway when in a broadside collision with a car driven by Mills which was turning south off Beacon Ave. to come into Victoria.

Both of the women were in the back seat and received the full impact of the collision, police said.

An inquest has been ordered.

The fatalities were the third this week in Sidney and the second involving a tourist to this area. On Monday a 63-year-old woman from Redding, California, died when her car slammed into a street sweeper near McTavish Road. An inquest into that death started Tuesday night.

New Group Fights Fernwood Pub Bid

By DON VIPOND
Times Staff

A group to be known as the Fernwood Neighborhood Committee was organized Tuesday night to oppose establishment of a neighborhood pub in the old Weston Bakeries Building on Gladstone.

About 50 people attending a meeting in the Orange Hall, Balmoral and Fernwood, struck a 10-member committee which will organize a canvass of the neighborhood in opposition to the proposed pub, then make a presentation to city council.

Leading Tuesday night's meeting were Harold Allen, a retired minister who is president of the Greater Victoria Association on Alcoholism, and Bill Nye, chairman of the Belmont Avenue United Church board. Both noted they do not live in the neighborhood.

Allen told the audience of mostly older people he had consulted a number of neighborhood organizations and churches and found considerable opposition to the pub proposal.

Among those concerned or opposed, he said, were the Native Indian Friendship Centre and the Fernwood branch of the Human Resources department, both located in the bakery building, and Greater Victoria school board chairman Peter Bunn, because of the proximity of Victoria High School.

But both Bunn and John Shields, district supervisor of the Fernwood Human Resources office, said today they are not taking a public position on the pub question, seeing it as a matter for the neighborhood to decide.

The school board awaits the opinion of the public and would only discuss the question if the public asked it to, said Bunn.

Shields said he can foresee the possibility of difficulties for some of his office's clients if the pub were close but he feels a pub might be good for the area.

SPENCE
. . . resigns

The movement to open the pub is being led by Ron Spence, a teacher and president of the Fernwood Community Association.

But Dave Garman, a director of that association, said the organization was unhappy about being linked with the pub proposal in news reports and in fact could not support such a proposal under its constitution.

Garman said Spence had submitted his resignattion as president of the association and Spencer confirmed this today.

He has done so because he is now owner of the bakery building and he wants to avoid any conflict of interest both for his and the association's sake, Spence said.

Allen attacked earlier newspaper reports, particularly the Times account, of what Tuesday night's meeting was going to be about, saying there were "misrepresentations."

He said references to a Fernwood Neighborhood Association were wrong because no organization had been formed at that time and it was not a public meeting to discuss the issue but a meeting to organize opposition to the pub proposal.

Victoria Weighing Gold For Rainbow Purchase

There may yet be a pot of city gold at the end of the Rainbow, even if it's not as fat as the owners would like it.

The two-acre waterfront property in Victoria West, site of the Navy League of Canada's Rainbow headquarters for 35 years, has had a $350,000 price tag attached to it in a sale offer to the city of Victoria.

At an in-camera session Tuesday, city council discussed the Navy League's offer and today Ald. Sam Bawlf said "I don't think it's any secret that we are prepared to negotiate on this."

But Bawlf added that council considers the price "a little high" and indicated talks with the owners will continue.

He said the city has given some thought to possible use of the key waterfront site, but declined to reveal the tentative proposals.

In 1972 the city was offered the property for $225,000 but turned it down.

Navy League president George Stephens said earlier this week the organization is approaching several would-be purchasers in its attempt to sell the property.

About four months ago the league offered the land on option to the Vancouver Island Development Corporation, which in turn had arranged to sell it to developer Neil de Macedo.

But de Macedo withdrew from the picture after his rezoning bid for a townhouse-apartment project was turned down by the city.

Stephens and de Macedo would have paid $385,000 for the property.

Provincial Zoning Rule Seen as Costly Bother

Saanich council has been placed in a "checkmate position" by the provincial government because of an amendment to the Municipal Act which is the "stupidest amendment I've ever seen," municipal planner Tom Loney said Tuesday.

Loney said the amendment, under which municipalities must notify by mail every registered property owner of any proposed zoning bylaw general amendments, was brought in to keep the public more in touch with bylaw changes.

Loney said the notification of all property owners was "an enormously time-consuming and costly task."

"We can save up our general amendments and only do them once a year, but if the amendment is important, it needs to be done right away," he told the Saanich lands, planning and housing committee.

Before the amendment to the Municipal Act, zoning bylaw general amendments only had to be advertised in newspapers.

Loney said some of the general amendments, such as prohibiting building in flood hazard areas, had been suggested to Saanich council by the minister of municipal affairs.

"The province asked us to do this and we've spent hundreds of hours planning for it. It's important and it needs to go through," he said.

Mayor Ed Lum said the Municipal Act amendment was "par for the course for this government, bringing in amendments without considering the consequences."

The committee decided to have the administration find out how much it would cost to do the notification by mail twice a year, and armed with the cost figures, take the protest to Municipal Affairs Minister James Lorimer and to the Union of B.C. Municipalities.

Ship Movements

NAVY

Provider at sea, returning 3 p.m., Thursday; Kootenay at sea, returning 4 p.m., Thursday; Port de la Reine and Porte Quebec at sea, returning 3:30 p.m. August 9.

MARINE SCIENCES

CSS Parizeau on Station Papa, CSS William J. Stewart in Barkley Sound, CSS Vector in Vancouver harbor, CSS Richardson in Johnstone Strait, Pandora II and Theta north of Wainwright.

Ask The Times

Q. Could you please tell me the address of UNICEF. I've read they need contributions, but no address was mentioned. B.S.

A. Contributions can be forwarded c-o 737 Church St., Toronto, Ont. M4W 2M8.

Environmentalists Urge City to Buy

The Victoria Sierra Club and Citizens' Association to Save the Environment (C.A.S.E.) Tuesday urged the city to buy the Victoria West waterfront property owned by the Navy League of Canada.

The executives of the two organizations met briefly Friday to discuss a Navy League offer to the city to sell the two-acre parcel at the foot of Roberts for $350,000.

League president George Stephens said the city was offered the property in 1972 for $225,000 but turned it down.

"Accept the offer," said Sierra president Ken Gibbard. "The public is fed up at buck-passing and political play at the expense of waterfront property."

He was referring to squabbling over the Wharf Street Reid property recently purchased by the provincial government.

Gibbard said the Navy League property can be acquired at little or no cost to the public.

"This city could buy the land, retain the waterfront property it needs, and sell the remainder for development," he said.

Gibbard said the city can't claim it hasn't got the money because it offered to split with the provincial government the cost of purchasing the Reid property on Wharf Street for $1.7 million.

He said the city's policy of allowing a developer to buy the waterfront property, and then submit a plan to the city for its development, "is not good enough."

The city should do the same as Vancouver and other cities—prepare a long-range plan for the acquisition of waterfront property, and buy land as it comes up for sale, he said.

He noted that architect Rod Clack in his report on the waterfront said the city lacked a long-range waterfront plan.

"The city's reply to his report was that it contained what is already known," said Gibbard. "If the city knows this, then the public has the right to ask why the city is not doing anything about it."

Derrick Mallard, president of C.A.S.E., expressed the hope that the Navy League property would not become another "Reid Centre hassle."

TORONTO MARKET TRADING

Distributed by CP

Toronto Stock Exchange—July 31

Complete tabulation of iwednesday transactions. Quotations in cents unless marked $. z—Odd lot, xd—Ex-dividend, xr—Ex-rights, xw — Ex-warrants. Net change is from previous board-lot closing sale.

Stock	Sales	High	Low	Close	Net Ch'ge
A—B					
Abby G	29800	325	300	315	—20
Abitibi	6630	$12⅛	11⅞	12	— ¼
Abitbi 7½p	100	$45	45	45	
Acme Gas	000	9	9	9	
Acres Ltd	1945	$6⅞	6⅞	6⅞	
Acres A pr	225	$38	38	38—	
Adanac M	500	32	32	32	
Advocate	900	145	45	145	
A.G.F.M	100	50	150	150	—10
AKGNICO E	1650	$9⅛	9	9⅛	
Agra Ind	800	$6⅝	6½	6½	— ⅜
Akaitcho	4000	200	200	200	
Albany	4500	37	36	36	i- 2
Alt East jg	1480	495	485	485	—10
Alta Gas A	208	$12¾	12½	12½	— ¼
Alta G P p	25	$139	139	139	— 1
Alta Nat	100	$17⅝	17⅝	17⅝	— ⅛
Algo Cent	1000	$10⅞	10½	10½	— ⅜
Al-Can B	400	275	270	275	
Allarco Dv	1600	$10	10	10	
Alliance B	600	$6¼	6¼	6¼	
Alminex	1480	$5½	5½	5½	
Alpa Ind	600	$8¼	8¼	8¼	
Alum 4 pr	250	$16	16	16	— ⅛
Alum 4½ p	100	$32½	32½	32½	
Am Bonza	280	200	200	200	
A Leduc	20000	5	5	5	— ½
Andres W	100	$9¾	9¾	9¾	+ ¼
Anglo-cn	660	520	19⅞	19⅞	— ⅛
Ang CT 290	250	$29¾	29¾	29¾	
Ang U Dev	1100	103	101	101	— 2
Aquitaine	1025	$24	23¾	23¾	— ¼
Argus B pr	100	$29⅝	29⅝	29⅝	
Argus C pr	300	$12	11⅞	11⅞	+ ⅛
Args 260 p	100	$28⅛	28⅛	28⅛	+ ⅜
Asamera	1750	$8¼	8⅛	8⅛	— ¼
Ashland C	400	$7⅜	713k	7⅜	— ⅛
Asoc Porc	1500	145	145	145	— 5
Atco A	300	$14¾	14½	14½	— ¼
Atl C Cop	228	43	43	43	
At Yk	0000	15	3	13	—2
Auto El	300	55	5	5	
Ato jhard A	200	$12¼	12¼	12¼	— ⅛
Avoca M	1500	51	51	51	—¼
Bad Boy	1600	$5¾	5¾	5¾	+ ⅛
Ballndry	2500	97	95	95	— 5
Banister ic	300	$5⅞	5½	5½	+ ⅜
Bankeno	3100	278	270	275	— 3
Bank B C	100	$22½	22½	22½	
Bank Mtl	9488	$15¼	15	15	— ¼
Bank N S	6165	$35⅞	35¼	35⅜	+ ⅛
Baton B	2000	420	420	420	
Beavr Eng	250	315	315	315	—15
Beavr L pr	300	$21	21	21	
Bell Canad	4603	$43	42½	42⅝	— ⅜
Bell A pr	264	$42½	42¼	42¼	
Bell B pr	290	$43½	43½	43½	— ⅛
Bell C pr	365	$26½	26½	26½	— ¼
Beth Cop	2530	$10⅝	10½	10⅝	+ ⅛
Bikwod A	1100	375	370	375	— 5
Block Bros	1700	295	290	290	—10
Bombrder	100	270	270	270	
Bovis jcor	3500	154	151	151	— 1
Bow Valy	310	$17	17	17	— ¼
BP Can	1525	$13⅝	13⅝	13⅝	— ⅛
Bralor Res	300	134	34	134	— 1
Bramalea	800	425	420	420	
Brameda	5090	53	41	41	— 6
Brascan A	3354	$13⅜	13¼	13¼	
Brenda M	900	$5⅝	5⅜	5⅜	
Bright A	210	$14½	14½	14½	
Brinco	1730	$6¾	6¾	6¾	
r AKM Bnk	100	$14	14	14	+ ½
BC Forest	210	$13¾	13½	13¾	+ ½
BC Sugar A	647	$19½	19	19	— 1
BC Sugar p	267	$12¼	12¼	12¼	
B Phone	1400	53	53	53	+ ⅜
BCPh 4⅝ p	210	46	46	46	
BCPh 4½ p	25	$47½	47½	47½	
BCPh 4½ p	25	$47½	47½	47½	
ibcph 1956	25	$49½	49½	49½	
BCPh 5¾ p	100	$61	61	61	—1¼
BCPh 6 pr	25	$61½	61½	61½	
Bruck A	250	$13¼	13¼	13¼	
Brunswk	3200	400	390	390	—20
Budd Auto	660	37	7	7	—⅛
Bulora Cor	1300	185	171	171	—14
C—E					
Cad Frvw	120	$13⅜	13⅜	13⅜	
CAE Ind	225	$8⅛	8	8	— ⅜
Cal Pow	250	$22¾	22¾	22¾	
Cal P 7½p	215	$83½	83¼	83½	
Calmor IB	1500	80	80	80	
Calvert	53500	26½	25	26	+ 3
C Mine	12000	15	13	15	
Cambridg	150	$12¾	12¾	12¾	+ ¼
Camflo	7490	$16	15½	15⅝	+ ⅛
Cam Chib	100	$5¾	5¾	5¾	— ⅛
Camp RL	350	$42	41¼	41½	— ½
Campau A	385	$6½	6¼	6¼	— ¼
Campau 7p	100	59	9	9	+ ¼
Can Cem L	4300	$12¼	12	12	— ⅜
C Cem L p	225	$15¾	15¾	15¾	+ ⅛
C Geother	3900	82	75	75	—12
C Nor West	1488	470	450	450	—25
C Pakrs C	1300	$20½	20½	20½	— ¼
Can Perm	494	$16	15⅞	15⅞	— ⅜
C Safway p	250	80	80	80	
CS Pete	11150	299	291	295	— 1
C Tung	2550	465	455	455	— 5
Cdn Arrow	1000	30	30	30	— 2
C Cablesy	150	$12¾	12¾	12¾	
C Ckable w	300	170	170	170	
Cdn Cel	9200	$5⅝	5⅜	5⅜	
C Ex Gas	2900	290	275	275	— 5
CG Invest	232	$16¼	16¼	16¼	
C Homestd	2400	395	390	390	
CHomest p	100	$6¼	6¼	6¼	+ ¼
C Hydr	220	$6⅛	6⅛	6⅛	
Clmp Bank	1685	$24⅜	24	24	— ⅛
C Ind Gas	168	$6¾	6¾	6¾	— ⅛
CIL	1645	$22	21⅜	21⅜	— ⅝
CIL pr	210	$41	41	41	
C Malart	500	24	24	24	
C Memorial	125	155	155	155	+10
C Qcdental	500	$8¾	8¾	8¾	— ⅛
CP Inve	1165	$14⅞	14½	14¾	— ⅛
CP Inve pr	300	$29¼	29¼	29¼	— ½
CPin w	12325	126	116	118	— 9
CP Ltd	11570	$3⅝	13¼	13½	
CPL A p	225	$8⅞	8⅞	8⅞	
C Reserve	2200	335	310	30	—25
Cdn Sup O	2000	$4¾	4¾	4¾	— ⅛
Cdn Tire	215	$39	39	39	
Cdn Tire A	469	$39½	39⅜	39⅜	— ⅛
C Utilties	28	$7⅞	7⅞	7⅞	
C Util w	2300	190	180	180	—20
C Vickers	200	$15½	15½	15½	
Canron	1400	321	20¾	21	+ ⅜
Caron 6 pr	220	$91¼	91¼	91¼	
Capit Div	2300	38	38	38	
Cara	1275	$5¾	5⅝	5⅝	— ¼
Carl OK	3651	233	227	233	— 2
Carl OK A p	100	$18¾	18¾	18¾	+ ⅛
Carl O KB p	275	$20⅜	20⅜	20⅜	
Cassiar	510	$6½	6¼	6¼	— ⅛
CC Yachts	800	290	290	290	
Celanese	1150	$6⅛	6	6⅛	+ ⅛
Ctl Fund A	1000	$10¾	10¾	10¾	— ¼
Cent Pat	500	110	110	110	—10
Chenaloy	8347	237	234	235	— 4
Chestrvile	1000	16	6	16	
Chib Kay	3500	22½	21	22½	+ ½
Chieftan D	700	$6½	6⅜	6⅜	— ⅛
Chimo	7400	131	125	31	i- 6
Chrysler	4065	$14½	14⅛	14⅛	— ⅜
Coch Will	1900	166	165	165	+ 1
Coin Lake	2000	22	22	22	+ 1
Coldstm	500	205	205	205	
Comb Met	2200	7	7	7	
Cominco	442	$29½	29⅛	29⅛	— ½
CHIns A p	100	$23¼	23¼	23¼	
Computel	100	395	395	395	
Comtech	00	325	325	325	+15
Conla	14000	205	195	205	— 3
Con Bath	100	$28⅛	28⅛	28⅛	— ⅛
Con Bath p	500	$16¼	16¼	16¼	
Con Bath w	3000	87	80	80	— 7
C Bath 68 w	295	$14	3⅞	14	
Con Fardy	4700	94	93	94	+ 5
C Durm	11000	84	80	82	+ 3
C Norisn	2200	152	150	50	— 5
Con Nichol	1000	13	13	13	+ 1
Cons Prof	2500	83	82	82	— 1
C Rambler	8000	300	290	300	+10
Con Distrb	2800	$8⅝	8¼	8½	— ⅛
Cons Gas	3425	$14	14	14	
Control F	100	170	170	170	—10
Conwest	2225	460	440	4 0	
Cooper C	480	440	440	440	
Cop Fields	1033	119	114	114	— 5
Cornat Ind	500	475	475	475	
Coseja R	3200	210	200	200	— 7
Courvan	500	13½	13¼	13½	
Crairmt	200	475	475	475	—10
Crain R L	1500	$10⅜	10⅜	10⅜	— ⅛
Crestbrk	100	$5¾	5¾	5¾	
Cstland	3700	21½	21½	21½	—1½
Crwn Life	150	556	56	56	— 1
Crush Intl	3100	$7⅞	7⅞	7⅞	+ ⅛
Cuvier	11800	129	125	125	— ⅜
Dalmy A	100	$5⅛	5⅛	5⅛	+ ⅛
D Aragon	7000	15	15	15	— 1
Debhld B p	215	$66½	66½	66½	
Decca R	5000	320	30	315	+ 5
Delta Ben	500	185	185	185	—10
Deltan Ltd	500	$5¾	5¾	5¾	
Denison	320	$43½	43¼	43¼	— ½
Dicknsn	5250	$9¾	9½	9¾	+ ¼
Discovry	3700	200	200	200	—20
Disti Seag	4523	$32⅞	32	32	— 1
Doman I	130	$5¾	5¾	5¾	
Dome	4239	$59	55¾	58	— ¼
Dome Pete	4200	$27¾	26⅞K	¼	— 1
D Bridge	z120	$43⅛	42⅝	42⅝	
D Explo	12500	36	35	35	— 1
Dofasco	1830	$30⅛	30	30	i8 2
D Scotish p	z95	$25½	25	25½	
Dom Store	2825	$15¼	15⅛	15⅛	— ⅛
D Textile	1800	$10⅞	10⅝	10¾	— ⅛
Domtar	1130	$25½	25¼	25½	+ ⅜
Domtar pr	100	$13¼	13¼	x31¼	
Donlee M	1800	400	480	400	
DRG Ltd A	100	$7¼	7¼	7¼	+ ¼
Du Pont	100	$30½	30½	30½	
Dylex Ltd	190	$5⅝	5⅞	5⅞	— ⅜
Dylef L A	300	$5½	5½	5½	— ¼
Dynasty	900	58⅞	8⅞	8⅞	— ⅛
Estn Prov	200	400	480	400	
E Mal	35150	$6⅛	5⅞	6⅛	
East Iskull	580	275	275	275	i- 7
E-L Fin	500	475	475	475	
Electro A	100	$6½	6½	6½	— ⅛
Electro ik	200	100	100	100	
Elect Asoc	500	215	215	215	
Emco	66605	58	7⅝	8	+ ¼
Extndcar	200	475	475	475	—25
F—J					
Fairview	700	$3½	13½	13½	
Falcon C	2998	$11⅛	10⅞	11⅛	+ ⅛
Falcon	1905	$38⅛	38	38	— ½
Farm Mer	100	440	448	448	+10
F/Mar	1000	43	43	43	— 2
Fleetwod	125	450	450	450	—250
Foodex S	200	370	360	360	—15
Francana	z75	$12	12	12	
Fraser A	z10	$23⅛	23⅛	23⅛	
Frobex	3500	18	18	18	
Fruehauf	200	$8¼	8	8¼	— ¼
GH Steel	100	$8¼	8¼	8¼	
gaz Metr	200	$5¼	5¼	5¼	
Gaz 5.40 p	200	$55	54¼	54¼	—2¾
gmc	1150	$41⅛	40½	48⅜	+ ¼
Genstar il	437	$18¼	17⅞	17⅞	— ⅜
Gnstar L w	100	$5⅛	5⅛	5⅛	— ¼
Gesco Dis	200	400	400	400	
Gnt Masct	1400	85	82	82	— 6
Giant Yk	760	$20	19¼	20	+ ⅜
Gibralfar	2075	$7½	7¼	7¼	— ⅛
Glendale	300	280	280	280	—15
Goldray	4500	39	37½	37½	—2½
G00dyear p	225	$34¼	34¼	34¼	
Granduc	650	200	200	200	—10
GL Nickl	280	115	115	115	
Gulf Paper	250	$20¼	20¼	20¼	— ¼
Gt W Life	900	$57½	57½	57½	+ ½
Gt West S	2350	495	490	490	+15
Greb I B	500	$15	15	15	+ ⅜
Green A L	200	140	135	135	—5
Grn Pt	10000	5½	5½	5½	
Grey G	300	350	345	345	+10
Greyhnd C	1149	50	50	50	— 5
Greyhnd	141	$16	16	16	
Guar Trst	220	56⅛	6⅛	6⅛	
Gulf Can	2850	529	28j	28¾	— ¼
Hambro C	3100	380	360	360	—10
H Group	250	410	410	410	—10
Hnd C A pr	400	430	430	430	—10
Hardee	1900	100	100	100	
Hard Crp A	900	55	5⅜	5⅜	
Harris JS	200	365	365	365	— 5
Hawker S	3600	$6¼	6⅛	6¼	+ ⅛
Hayes D A	3817	56⅛	6	6	— 6
Highmont	1000	90	90	90	+ 4
Holinger A	200	$28	28	28	
Homco Ind	100	380	380	380	
Home A	1350	$37½	37	37	— ¼
Home B	125	$35¼	35¼	35¼	— 1
Houston O	1700	175	171	171	— 4
Hoden DH	250	55⅛	5⅛	5⅛	
Hud Bay A	775	$9⅞	19⅝	19¾	
Hud Bay B	100	520	20	20	+1¼
H Bay Co	2205	$16¾	16⅝	16⅝	— ⅛
HB Oil Gas	1330	$27⅞	27¼	27¼	— ¾
Turon Eri	1145	521	20½	20½	— ½
Husky Oil	4300	$16¾	16⅝	16⅝	— ⅛
Hydra Ex	1000	83	83	83	+ 3
IAC	2770	$15¼	15⅛	15¼	
IAC wt	5100	280	265	265	—15
Imasco A	275	$26⅛	26⅛	26⅛	
Imasco A p	486	330	325	325	—10
Imp Gen w	1000	7	7	7	
IOil A	18120	$30⅜	29¼	29⅜	—1¼
Indal Can	100	$12	12	12	
Indusmin	400	$7⅜	7	7	— ½
Inglis	2000	$12¾	12¾	12¾	
Inland Gas	585	58⅝	8⅝	815	
Inland G p	200	$11¼	11¼	11¼	— ⅛
Inter-City	500	430	430	430	i8 5
Inter CA p	200	$15	15	15	
Inter C B w	600	225	215	215	—25
IBM	46	$198½	198	198½	—1½
Inco	5742	$27⅜	26¾	26¾	— ¾
I Obask	29000	27	25	26	+ 7
Interpool	400	$11¼	11½	11½	— ⅛
Intpr Pipe	2550	$14¾	14⅜	14⅜	— ¼
Int Pipe w	600	285	285	285	— 5
Ipsco	2312	$6½	16	16¼	— ¼
Inv jgrp A	1100	$6½	6½	6½	— ⅛
Jinv Grp 5 p	175	$13¼	13½	13½	— ¼
Irish Cop	1900	7	7	7	+ 1
Irwin TA AK	[illegible]	[illegible]	[illegible]	[illegible]	+0
IU Intl	9650	$12⅜	11⅞	11⅞	— ¼
IWC Com	5400	120	115	115	— 5
Jannock	800	$5¾	5⅝	5⅝	— ⅛
Jannock D	225	$5¾	5¾	5¾	
Janock 6 p	225	$62½	62½	62½	
Jannock ib	248	$12⅛	12⅛	12⅛	
Joliet	1000	23	13	123	
Jorex Ltd	500	35	35	35	— 2
Joutel	1000	44½	44½	44½	—1½
K—N					
Kaiser Re	2800	410	400	485	+ 5
Kaiser w	3150	183	182	182	
Kam Kotia	3000	89	89	89	— 1
Kaps Tran	1550	221	220	221	— ½
Keen Ind	200	460	460	460	—10
Keeprite B	900	$6¼	6⅛	6⅛	
Kelsey H	100	58	8	8	+ ¼
Kerr Ad	15554	$13	12¾	13	—¼
KAnacon	9000	33	32	32	+ 2
Kofiler	11200	$5¼	5¼	5¼	— ¼
Labatt ja	900	$21½	21¼	21¼	— ⅜
Lab Min	300	$30	30	30	+ ⅜
Lacanex	500	80	80	80	— 2
Lacroix I	1200	$7⅛	7	7⅛	+ ⅜
laidlaw T	500	$5¼	5¼	5¼	+ ¼
Lailaw B p	200	$5¾	5¾	5¾	— ⅛
LOnt Cem	200	300	295	295	— 5
LShore	266	5 ¼	6¼	6¼	
La Luz	100	370	370	370	—10
Laurasia	2000	65	63	63	+ 3
Lau Fin	100	58	8	8	+ ⅛
Levy A pr	00	$5¼	5¼	5¼	— ⅛
Liberian	500	$11⅛	11	11⅛	— ⅛
LL Lac	1512	265	260	265	
Livingsto	100	573¼	73¼	73¼	
Lob Co A	2100	57	6¾	6¾	— ¼
Lob Co jb	1000	57	7	7	
Lob Ltd Bp	500	$16⅛	16	16	— ⅜
Lob Inc	200	375	375	375	—10
Lochiel	1300	171	170	170	
Loeb M	210	300	300	300	
Lost River	100	300	300	300	—10
Lytton M	500	150	150	150	— 7
Maclarn A	250	529	28¾	29	+ ¾
Mclan H A	9800	571½	7½	7¼	+ ¼
M Cable	200	$10½	10½	10½	
MB Ltd	720	$26⅛	25¾	25¾	— ⅜
Madeline	850	460	455	455	— 5
Madsn	55100	100	87	100	+10
Magnason	5492	200	200	200	—10
Maher	22	541	41	41	
Majst Wil	100	395	395	395	
Major H D	600	315	310	315	+10
Malartic	500	185	170	170	—20
Man Bar	6400	120	119	119	— 1
M Lf Gard	z10	$25	25	25	
M Lf Mills	325	$23½	23⅜	23½	
Maritime	285	$16½	16¼	16¼	
Mar T 860	z20	$9¾	9¾	9¾	
Martin	11667	33	32	32½	— ½
Mass Fer	7527	$16⅛	16¼	16¼	— ¼
Matchan	500	16	16	16	+ 2
Mattami	z40	$13¾	13¾	13¾	
Mc Adam	1000	37	37	37	
Mc Intyre	150	530	30	30	— 1
McLaghlin	1500	$13½	13½	13½	— ⅛
MDS Helth	100	250	250	250	
Melchers	200	310	310	310	—15
Melton R E	400	310	305	310	+ 5
Mentor	8950	200	190	195	— 5
Mercantil	1235	$16⅜	16	16¼	— ¼
Merland E	4600	160	160	160	— 5
MICC	1200	510	10	10	
MIC r	16006	6	5	5	— 1
Microsyst	1222	495	490	495	+ 5
Midcon	z400	70	70	70	
Midrim	2000	19	18	18	— 1
Milt Group	200	190	185	185	
Minda	34550	122	103	122	+17
MLW Wor	300	$15⅜	15½	15⅜	+ ⅜
Molson A	975	$20¼	19⅞	20¼	+ ¼
Moore	3408	$50½	49⅞	50½	+ ⅜
MTS Inter	1000	36	36	36	
Multi-Mi	5500	61	59	59	— 5
Multi Acc	100	400	400	400	—25
NaChrs I	1750	56	5⅞	6	
Nat Pete	4000	25	25	25	
Neoex	2000	184	181	184	
New Ath	5000	30	30	30	— 2
N BTel	417	$12¼	12¼	12¼	— ¼
N BTel A p	100	$16	16	16	
N Kelore	3000	31	30	30	
N Senator	3000	200	20	20	
N Yok Oil	9650	54	52	52	— 2
Nfld LP	400	$11	11	11	
Noble M	600	47	47	47	— 1
Noma Ind	100	$5¾	5¾	5¾	
Noranda A	3910	$39	38½	38½	— ¾
Nordair L	100	320	320	320	
Norlex	See list below.				
NC Oils	800	335	330	335	
N Canada	500	65	65	65	— 5
Nor Ctl G	800	$10⅛	9⅞	9⅞	— ¼
Nor Ct 150 p	100	$19⅞	19⅞	19⅞	
Nor Ctl w	200	240	240	240	
Nor Elect	300	$23⅞	23⅞	23⅞	
Northgat	600	56	6	6	+ ¼
Northld	z200	14	14	14	
Nowsco W	1000	57½	7½	7½	+ ¼
NRD Min	1000	40	40	40	
Nudiama	5050	131	126	126	— 4
Numac	1800	$12⅞	12⅝	12¾	+ ⅛
Nu-Wst A	135	56	6	6	+ ⅛
O—S					
Oakwood P	3000	125	115	120	— 5
Obrien	7500	66	66	66	— 1
Occidntl Pt	3000	59¼	9⅛	9⅛	— ⅜
Orchan	400	425	420	420	
OSF Ind	2000	$5¾	5½	5¾	+ ¼
Oshawa A	5595	$5½	5⅜	5	— ⅛
Pac Coper	7400	110	95	105	+15
Pac Pete	550	$19⅝	19¼	19¼	— ¼
Pac West A	410	$7⅞	7⅞	7⅞	— ⅛
Pac WA A p	225	$30¾	30¾	30¾	
Page Pet	600	180	170	170	—15
Pamour	8020	$15¼	14⅞	14⅞	+ ⅛
PanCdn P	130	$9½	9½	9½	
Pan Centr	1550	170	170	170	— 5
P Ocean	12180	$11⅝	11	11¼	+ ⅛
Patino N V	600	$19⅞	19⅞	19⅞	
Paulin	100	380	380	380	— 5
Pe Ben O	200	490	480	490	+10
Pennant	100	130	130	130	—15
Penningtn	400	8⅝	8½	8⅝	+ ⅛
P Dept S	100	490	490	490	
Peyto Oils	4710	490	485	485	— 5
Phillips Cb	100	$11⅞	11⅞	11⅞	+ ⅛
Pick Crow	2500	84	84	84	+ 1
Pine Point	635	$31¾	31½	31¾	+ ¼
Place G	640	31	31	31	— 1
Pominex	2000	52	50	50	— 2
Ponder	2500	50	50	50	+ 4
Pow Lorp	1700	$11¼	11¼	11¼	
Pow C S pr	500	$11	11	11	— ¼
Prado Exp	800	200	200	200	
Precamb	2000	90	90	90	
Pre Cable	500	$7½	7½	7½	— ⅛
Preston	294	$14	13¾	13¾	
Price Co	335	$13⅞	13⅝	13⅞	+ ⅜
Puma P w	500	22	22	22	
Pure Silv	1600	215	215	215	—10
Pursides	100	175	175	175	
Qasar Pet	700	305	305	305	— 5
Q Mattgmi	1110	53	52	52	— 7
Que Sturg	6100	$7⅜	7⅛	7⅛	— ¼
Que Tel	100	$15¾	15¾	15¾	
Quenswer	200	170	170	170	—10
Radiore	2500	23	23	23	
Ram	2900	240	235	240	+ 7
Ranger	1800	$21	20⅞	21	— ½
Rnk Org A	610	400	395	395	— 5
Rayrock	800	118	115	118	+ 3
Readers D	100	$11¼	11¼	11¼	
Rely A	1000	325	320	320	—10
Reed S A	20475	56⅞	6½	6⅝	— ¼
Reeves	1000	49	49	49	+ 4
Reichhold	525	$25¼	25	25¼	+ ¼
Reitman A	100	571½	71½	71½	— ⅛
Rembrant	300	$7¾	7¾	7¾	— ⅛
Revelstk	200	58⅝	8⅝	8⅝	+ ¼
Revnu Prp	3625	132	125	126	+ 2
Riley's D	250	105	105	105	+ 5
Rio Algom	1345	$29¼	29	29	
R Little	1440	260	255	256	— 4
Roman	2600	$10⅜	10	10¼	+ ¼
Ronyx Cor	500	95	96	95	— 5
Rothm 2p	1100	$14½	14½	14½	
Rothmn w	700	240	240	240	— 5
Royal Bnk	5526	$30⅞	30½	30⅝	— ⅛
Royal Tr A	2088	$21½	21	21	— ⅝
Russel A	3325	$18⅞	18⅝	18¾	— ⅛
Sandwell	100	$5¾	5¾	5¾	— ¼
Sayvette	200	200	200	200	
Schneid	100	$9½	9½	9½	
Sc Lasal	90200	125	110	125	+10
Scotts	500	56	6	6	
Seaway w	z21	30	30	30	
Selkirk A	233	$11½	11½	11½	
Shell Can	4430	$14

ALBERTA

TUESDAY

Stock	Sales	High	Low	Close	Ch'ge
INDUSTRIALS					
Nordex	11800	125	120	125	+5
OILS					
dn Obas	1000	45	45	45	—K¼¼
Clarepine	2000	10	10	10	—6
New Igate	1000	20	20	20	
Savanna	500	65	65	65	
ummit	130	300	265	300	+K¾?
MINES					
Bearcat	2000	20	20	20	
Terra	4500	365	360	365	—5

Soaring Impeachment Market Would End Doomsday Attitude

NEW YORK — What would happen to the stock market if President Nixon is impeached and removed from office, replaced by a less tainted, although caretaker, Gerald Ford administration?

Would price declines slow as a government freed of the Watergate straitjacket turns its attention to realigning the economy?

Would interest rates dip, even slightly, as the "doomsday is tomorrow" psychology ebbs in corporate boardrooms?

With Watergate in the history books, would the national mood begin a recovery?

If that scenario should unfold — and it isn't all that improbable — the general consensus in Wall Street is that the market would soar. And, in a matter of weeks the brokers could be right back in the same trouble they remember so well from 1969 and 1970.

While it may be fashionable to thumb your nose at the brokers' problems and say they were mostly Wall Street's fault anyway — which they were — the markets here are rapidly reaching the point where many feel they could choke on any lasting dose of good business.

Markets live on money and people. These are two commodities that have been disappearing rapidly over the last couple of years. According to one estimate, drawn up for the securities industry association, the brokers lost $600 million in invested capital last year. That's money that was withdrawn by private investors in the brokerage firms themselves. On the people side, the New York Stock Exchange says employment in the industry dropped about 10 per cent last year, but a number of brokers put the figure a lot higher than that. As a result, many firms are left with little more than skeleton staffs — enough to handle the relatively low volume they're seeing right now, but hardly the troops needed in better times.

In conversation last week, one investment banker said he thought that about three weeks of heavy volume — 20 million shares or more — would be enough to bring a back-office squeeze. In addition, he said any rally would have to begin without the help of the brokers themselves. They would have to commit their cash to beefing up their office operations and, in many cases, couldn't afford to help the market along.

The situation is more serious than it sounds. The brokers — both those on the exchange floor and those upstairs in the offices — are the bedrock of market rallies. While it's true that many of them take advantage of their inside positions and grab what they can, that's a problem for regulatory authorities. From a purely market-making standpoint, they supply needed liquidity and without them any rally would have a hard time lasting more than a few days.

That isn't to say anybody should start running benefits for the stock brokers. Far from it. What it means is that Wall Street has gotten itself into such a shape it may well have become even more treacherous for the less sophisticated investors than it has ever been.

The ideal script would call for a slower upturn (if there's an upturn at all) that would give the industry some time to draw in some capital and, more important, to add and train staff that could handle bigger volumes. An example would be if there was a pick-up of confidence around the time the House voted a bill of impeachment and the better feeling built gradually through the period of a Senate trial.

Whatever spark causes the market to turn up (markets always do turn up, sooner or later), it doesn't figure to be gradual. And that means that picking the winners is going to take a lot more care — and involve a lot more risk.

Washington Post

BENETEAU
. . . appointed

Copper News Good

By AL FORREST
Times Business Editor

Labor strife at U.S mines is the first good news the B.C. mining industry has had in six months and copper prices are on the rise again.

The price has risen to 90 cents per pound from a mid-July low of 82, according to P. R. Matthew, secretary-manager of the Mining Association of British Columbia.

Three of the five major U.S producers have been closed by strikes and a temporary world scarcity of copper is expected.

"We are not optimistic that the price will stay up for long," Matthew said.

"Indications are that the strikes will be of short duration and the price will fall again. We expect the price to come down below the 82 cent level before very long."

However, the price would certainly go higher if the strike were prolonged.

Each cent per pound represents $7.3 million to B.C. mines in terms of annual production.

Closed by strikes are American Smelting and Refining Co., Phelps Dodge Corporation and Magma Copper Company.

Anaconda has signed a new labor contract and a tentative pact was reached with the fifth major U.S. producer, Kennecott Copper Co.

The three struck companies have cancelled all copper shipments until production is restored.

The strikes came as a surprise to industry spokesmen in both Canada and the U.S. after Anaconda workers signed a new contract early this month.

The unions complained that other companies failed to match the Anaconda agreement and picket lines were set up. Negotiations are continuing.

Matthew said that, despite the temporary respite in the copper price, the long-term outlook for the B.C. mining industry was not good.

He said the slump in housing construction in North America was reducing the demand for copper. Large amounts of copper are used in plumbing and wiring and a construction slump is as hard on the mining industry as it is on lumber firms.

Economic difficulties in other main B.C. markets of Europe and Japan also are long-term problems, he said.

Matthew said the break-even price for some B.C. mines would be 60 cents per pound.

The industry expected the price would stay above that level this year but might fall well below 82 cents after the effects of the U.S. strike wear off.

LONDON

LONDON (CP) — Closing stock quotations in new pence unless pounds are indicated: American British Foods 30½, Anglo Am of S. Africa 380½, Babcock and Wilcox 42, Barlow Rand 195½, Bass Charrington 67, BICC 94, Blyvoor 885, Boota 158, Boots 158, Bowater 124, Brit Am Tob 201½, Brit Assets Trust 37, Brit Leyland 9, Brit Oxygen 32½, Brit Petroleum 346, Broken Hill Prop 351, Buffels 20½ pounds, Burmah Oil 259.

Canadian Pac 570½, Cast 71, Charter Cons 143, Cons Gold 217, Courtaulds 96¾, Daggafontein 18 pounds, De Beers 227, Distillers 98¼, Dunlop 38, F. S. Geduld 22¾ pounds, EMI 87, Gen Elec 76¼, Glaxo 272, Grand Metropolitan Hotels 41¼, Gr Univ Strs 117½, Guest Keen 153½, Hawker Siddeley 208, Hoover 210, Hudson Bay 10 pounds, ICI 198, Imp Tob 45½.

Judge 32, Kloor 12⅞ pounds, Marks and Spencer 137, Metal Box 188½, Mim Holdings 145½, P and O 84, Phillips 630, Plessey 62, Poseidon 232, Rank A 165, Rio Tinto Zinc 134, Roan Consol 365, Sel Trust 325, Second Scott Inv 51, Shell T and T 183, Tanganyika 130½, Thomson 137, Thorn 148½, Tube Investments 200, Ultramar 156½, Unilever 266¼, Union Corp 309½, Vaal Reef 31⅞ pounds, Vickers 97, Western Deep Level 18 pounds, Western Driefontein 38¼ pounds, West Mines 73, Woolworth 38, W. Holding 33 pounds, Zambian Anglo 180½, Zambian Copper 63.

Bonds (in pounds): Brit Transport 29⅞, Brit Cons 16¾, Exchange 1976 94 15-16, Treasury 08-12 39⅞, War Loan 23¾.

$ EXCHANGE

In Victoria today purchases of U.S. funds in terms of Canadian dollars was .9730 by the Royal Bank with .9735 for cheques and .9630 for coins. Selling rates were .9835 for cheques and .9840 for cash.

MONTREAL (CP)—U.S. dollar in terms of Canadian funds at noon today was up 1-50 at $0.97 23-25. Pound sterling was up 17-50 at $2.33 1-9.

In New York, the Canadian dollar was down 3-100 at $1.02 3-25. Pound sterling was up 3-10 at $2.38 3-20.

London Metals

LONDON (AP) — Closing metals bid-ask in pounds sterling a metric ton; silver in pence a troy ounce:

Copper—Spot 815-817; futures 836-837.

Tin—Spot 3,735-3,745; futures 3,710-3,720.

Lead—Spot 232.5-233.5; futures 229-229.5.

Zinc — Spot 462-463; futures 468-469.

Silver—Spot 202.5-204.5; 3 months 210.5-211.

Air Fleet Ups Manpower

EDMONTON (CP) — One of Alberta's largest equipment firms is reducing manpower problems by moving into the aviation business.

R. Angus Alberta Ltd., which sells and services Caterpillar equipment from Lethbridge to the Arctic Islands, has acquired the Edmonton-based Mercury Flights for an undisclosed sum and will take delivery of a $2-million Saber Liner jet next month.

Mercury flies five twin Beechcraft.

The main reason for the move is the necessity of carrying personnel in and out of remote locations quickly and efficiently, says company president J. A. Angus.

"We've analyzed our business and what we're really concerned with is manpower. This has been the thing that has concerned us more than anything else.

"With the accelerating activity in the North, the critical shortages of personnel to visit the sites by conventional means, in addition to our very substantial use of commercial aircraft, we felt that the acquisition of Mercury Flights would provide us with a broader base to serve the industries in northern Alberta and the Northwest Territories."

Angus said Mercury will be run as a charter operation, separate from the company's needs on the basis that it's an outside operation . . . and the type of aircraft we'll need for a particular job.

"The Sabre 60 will be hangared at Mercury Flights but will be owned by the equipment company alone."

Service demands have also pushed Angus into the computer business — R. Angus Computer Services Ltd. — and, more recently, into the tire supply and recap business — R. Angus Tire Service Ltd.

The company's computer is hooked into a Caterpillar inventory supply network which gives a three-second response on the location of spare parts in any of 14 Caterpillar depots across the United States.

Normally, parts deliveries can be made within 24 hours, even to such remote sites as Melville Island, said Angus.

Interim Listings

TUESDAY

	Bid7	Ask			
			Junef R	36	38
Abaca ir	42		Junipr	31	34
Abella	11	12	Kandhr	13	17
Able Exp	2	3	Kariba	48	55
Acaplo	11	14	Keith CP	6½	8
Action R	43	46	Kelglen	1	6
Alvija	5	11	Kelmnt	12	20
Amber R	11	4	Kendal	27	28
Ang Wstn	4	8	Kerry M	20	25
Arian ila	15	25	Lantern	15	
Aselo Ind	3½	4	Lillon M	23½	26
Athena	5	9	Lou Mex		55
Bali Ex	35	38	Lucky St		7
Bart im	26	28	Manox P		13
Brmstr	56	59	Mantle	4	7
Belmorl	19	22	Matadr		14
Benpel	140	148	McLeod	5	8
Bev Cal	9	12	Mid Nth	14	15
Bonnevl	13	19	Minas Dr	40	0
Boru inn	25	48	Misson	110	115
Brent ie	42	44	Monitor	70	77
Brwstr	55	60	Monte Gr	6	
Buckey	5	9	Mt Hylnd	3½	4
Cadet R	25	48	Nation L	2	5
Can Base	2	5	N Denvr	13	17
Cardwl	13	15	Nomad	55	
Cedar C	55	60	Nth Valy	2	19
Chingr.	14	19	Nth Tung	12	15
Channel		18	Nthwnd	9	10
Claymr	34	35	Norwich	33	36
Commd	16	17	Olymp	35	37
Conjur	10	13	Pan Jarc	34	36
C Altair		11	Petrwst	8	18
C Cinola	10	12	Questmt	31	35
C Cleve	8	10	Radiat	105	30
Corval	78	8	Ranbw	1¼	185
[illegible]			Reco Islv	10	15
Dasher	25	28	Remar R	0	12
Dawson	0	15	Rich Hill	28	30
Datatch	13	20	Richwd	36	70
Deans	90	1	Rimrk	80	89
Decade	21	23	Ryslo Sv	26	27
Donna	3	6	Santa Sf	38	38½
Drchstr	5		Sarafnd	6	
Dorfta	6	10	Sea Chm	70	75
Driftwd	5	7	Shasta	33	40
Dyke Mn	30	3	Sicintin	40	43
Envoy R	17	19	isilmnc	5	20
Erin Ex	11		Skyline	50	
Espina	45	55	Spirit	13	16
GBS Elec	53	58	Starbd	8	10
Gary Mn	5	10	Stagletta	7	10
Gentry	40	42	Swim Lk	35	38
Geopst	10	40	Tandm	50	1
Gold Val	6¼	25	Stellak	3	7½
Gr Prhx		60	Tapin CP	40	43
Gt Bear	32	35	Teknol	16	17
Gt World		15	Thor Ex	40	
Greton	12		Tika Rs	9	12
Gulf Ttn	35	65	Toronad	10	15
Hertz In	50	60	Twin Rv	16	22
Highl Q	1¼	135	Uni Resc	55	75
Highl St	23	27	Univex	12	13
Hitec Dv	25	27	Vanalta	15	18
Hoko Ex	65	70	Ivan Silv	60	65
Honda	21	25	Welland	36	50
Hope B	4	430	Westwd	30	40
Host Vn	20	26	Westn St	2	8
Hub Mn		16	Yellstn	62	63

MUTUAL FUNDS

TUESDAY

	BID	ASK						
Acrofund	106	117	Dom Comp	582	632	Mut Inc	463	
AGF Jap	526	578	Eat Com	1196	1196	Nat Res	403	443
AGF Spec	197	197	Eat Gr	756	756	P.H.N. Fd	1034	1055
All Cdn Cpd	520	565	Eat Inc	435	435	Pac Comp	652	652
All Cdn Div	542	589	Eat Intl	516	516	Pac Div	464	464
All Cdn Nrthn En			Eat Lev	282	282	Pac Res	252	252
	339	368	Eat Vent	269	269	Pac Rel	458	458
All Cdn R G	371	403	Eaton Vlk	493	493	Pac U.S.	291	291
All Cdn Vent	367	292	GIS Comp	777		Plan Res	377	414
All Cdn 4000	364	396	GIS Inc	266	266	Princ Gr	372	408
Amer Gr	390	429	Gr Eq	609	669	Princ Vent	219	240
Assoc Inv	532	537	Gudn Ent	83	93	Prev Mut	658	719
Cnda Cum	404	444	Gdn N.Am	280	308	Prov Stk	499	545
Cnd Gr	476	523	Gdn Res En	210	230	Prud Gr	497	518
Cdn G En	1163	1278	Gdn Sec Inc	980	1077	Royfd Ltd	615	641
Cdn Inv	435	477	Gdn Wld Eq	442	485	Sav Inv Am	644	708
Cdn Sec Gr	485	533	Int Eng	220	251	Sav Inv Cdn	610	671
Cdn Trus	440	484	Int Gr	488	536	Sav Inv Ret	528	581
Canagex fd	911	958	Int Inc	372	409	Taurus	284	312
Can Bd Fd	893	902	Inv Gr	1065	1164	Untd Accum	398	437
Can Intl	661	693	Inv Intl	463	506	Un Accm R	442	486
Coll Mut	448	492	Inv Jap Gr	639	699	Untd Amer	111	122
Corp Inv	553	608	Inv Mtge	492	524	Untd Hor	144	158
Corp Inv Stk			Inv Multa	509	556	Untd Pen G	273	300
	414	455	Inv Ret	502	548	Untd Sec	449	493
			Mut Accum	556	611	Untd Ven	214	235

UNIVERSITY OF VICTORIA
University Relations Office
Requires
PUBLICATIONS EDITOR

DUTIES — Under the general direction of the Direction of the Director of University Relations, writes and edits material, including news releases, for internal and external distribution.

Applicants should hold a degree from a recognized university; have five years' reporting experience (senior reporter level); and be familiar with camera equipment. Some public relations experience helpful.

Salary commensurate with qualifications and experience.

Forward application with background and names of three referees to the Director of Personnel Services, University of Victoria, P.O. Box 1700, Victoria, B.C.

CHARACTER HOME

In a quiet, well-established residential area of Victoria. This home was designed for gracious living and built to last. Delightful spacious entrance, formal dining room, 5 bedrooms and 2 baths are some of the features which contribute to the charm and comfort of this fine home. Asking $59,500.

477-1841 BILL REMPLE 658-5794
BLOCK BROS. REALTY

OUR MARINA PARK IDEA ~

THIS IS A NEW IDEA NEAR AN OLD BEACH. AND WHERE IT IS MAKES IT EVEN BETTER ~ MARINA PARK APARTMENTS IN SUNNY, SEASIDE SIDNEY, B.C. ~

This luxurious apartment-marina complex is as superb as its setting. "Far-away" in feeling, yet just a short highway drive from airport and ferry facilities, and the city of Victoria.

Even at today's prices you can own a suite in MARINA PARK (with 75 per cent of the cost financed at 9½ per cent amortized - 25 years - 5 year term), and live for as little as $184.24 a month. Financing, upkeep charges and taxes included! Yes, trades are welcome.

Begin your MARINA PARK adventure today. Telephone "the professional people" at 598-3321 in Victoria for further details.

MARINA PARK APARTMENTS
2040 - 2050 WHITE BIRCH ROAD
SIDNEY, B.C. ~ OPEN WEEKDAYS 2 - 4

JACK MEARS
OAK BAY REALTY LTD.
"The Professional People"

MORTGAGE FUNDS
Now Available
Fast, efficient service
Enquiries welcome.
ISLAND PACIFIC REALTY LTD.
388-6231

ROCKLAND EXCLUSIVE
An immaculate and impressive residence in an area of fine homes. Large panelled reception hall with Inglenook fireplace. Spacious formal dining room with fireplace, built-in window seats and buffet. Entertainment-sized living room. Den with fireplace. 5 Bedrooms—2 with fireplaces, 3 bathrooms, plus 2 "hobby" rooms on the 3rd floor. Excellent kitchen with large dining area featuring a red bricked fireplace. Tennis court foundation and orchard. This magnificent residence viewed by appointment only.
598-1420 TED WALFORD 477-1841
BLOCK BROS. REALTY

PLANT MAINTENANCE TRADESPEOPLE
We require skilled tradespeople for civil and mechanical maintenance in a new and modern plant near Grande Prairie, Alberta. We offer good wages with a company benefit plan and excellent opportunity for advancement.
Applicants should possess a journeyman's ticket in pipefitting, millwrighting, carpentry, painting, insulating, sheetmetal, or pressure welding.
A relocation allowance is available to successful applicants.
Grande Prairie is a modern city of 16,000 people with a hospital, good schools and a new college.
To arrange a personal interview, please reply in writing with complete resume, or phone.
Mr Barry Cooksley
Wonderly & Kershaw
Petrochemical Services Ltd.
7032 Farrell Road S. E.
Calgary, Alberta
T2H 0T2
Phone: 1-403-252-7521
Subsidiary of Bow Valley Industries Ltd.

Kensington Terrace
AT QUADRA AND INVERNESS
—wall-to-wall carpets
—all suites fully soundproofed
—hydro therapy pool
—sauna exercise room
—billiard room
—entertainment lounge
—workshop and crafts room
—rooftop sundeck
—large private sun patios
—frost free 30" coloured refrigerators
—deluxe dishwashers
—automatic range.
—wall-to-wall indoor-outdoor kitchen carpet
—full security protection package
—two elevators
—superior interior decor
Fine variety of 1 bedroom from $25,000.-$26,500.
2 bedroom from $31,000. 3 bedroom from $41,500.
Open for your inspection 2 - 9
Our Charming Hostesses will be Pleased to Show You Around.
10¼% - 10½% Financing
PARK PACIFIC
Call: Kensington Terrace 383-7444. Park Pacific Investments Ltd. 383-4124. J.B. Young 598-1818.
60 people have decided "it's their turn to live" at Kensington Terrace.

OPEN HOUSE
2 p.m. to 9 p.m.
THURSDAY - FRIDAY - SATURDAY
COWICHAN BAY ARMS
Corner of Wilmot and Prichard Roads
COWICHAN BAY, VANCOUVER ISLAND
40 LUXURY STRATA TITLE HOMES
FEATURING
• 30" Ranges, Frost-Free Refrigerators
• Drapes
• Underground Parking
• Wall-to-Wall Carpeting
• Washer and Dryer on Each Floor
• Concrete and Brick Construction
• Sea View
• Balconies
• Recreation Area
• Excellent Financing
• 10½% Mortgages
J. H. WHITTOME & CO. LTD., Duncan, B.C.
Exclusive Agents
For further Information and Special Appointments to View — Call 746-6161 or Evenings phone 746-5628 or 748-9817.

Clarence House
139 Clarence St.
1250 Sq. Ft.
LUXURY HOMES
Steel and Concrete construction.
Only 4 units per flr.
Magnificent views.
All units—
2 bedrooms,
2 bathrooms.
Indoor pool, sauna and swirl pool.
Priced from $52,000
Open Daily 2 - 4:30 and 6:30 - 8 p.m. except Sunday.
PACIFIC STRATA SERVICES LTD.
201 - 727 Johnson St.
386-2437

WEATHER
Tonight: Mostly Clear
Thursday: Sunny, Warm

Victoria Times

FINAL EDITION

91st YEAR, No. 44 — VICTORIA, B.C., WEDNESDAY, JULY 31, 1974 — 15 CENTS DAILY, 20 CENTS SATURDAY

A DISTRACTION for even the most discerning sailor, Wanda Kuchia avoids making waves which could swamp Lilliputian boats sharing the water in Hamilton's Confederation Park pool. Sailors, however, are on shore, members of the Confederation Marine Modellers operating their crafts by radio control, and wondering how to circumnavigate a mermaid.

Ehrlichman Gets Jail

Times News Service

WASHINGTON—John D. Ehrlichman, formerly President Nixon's No. 2 aide, was sentenced to 20 months to five years in prison today for conspiracy and perjury in the Ellsberg break-in case.

U.S. District Judge Gerhard Gesell said the sentence could have been heavier but after reviewing the "affirmative aspects" of Ehrlichman's life, he decided not to impose a fine or a stiffer sentence.

He could have received 20 years in prison and a fine of $30,000.

Ehrlichman, who has already appealed the conviction on a number of legal grounds including the claim that gestures and facial expressions by Gessell prejudiced the jury, continued to proclaim he was innocent.

"I believe I'm the only one who really knows whether I am guilty and, your honor, I am innocent of each and every count," Ehrlichman said to the judge just before sentencing in a voice so low it was almost inaudible.

At the White House, with odds growing daily that the House of Representatives will impeach him, Nixon is considering asking for a voice vote without debate in order that he might get a prompt trial in the Senate, one of his top aides said today.

Patrick J. Buchanan, the president's main speech writer, said that such a move is "under active consideration" and has not been ruled out.

Buchanan said that the reasoning behind such a move would be to "get it over with quickly" in the House and, if impeached, to give him a chance to prove his innocence in the Senate.

"None of us want to see the house Republicans put in a very difficult position, especially if the likelihood is not great that we will prevail" in keeping the House from impeaching Nixon, he said.

Nixon's lawyers, meanwhile, are planning to urge a federal judge to withhold parts of 20 surrendered Watergate tapes from special prosecutor Leon Jaworski.

Nixon's chief lawyer, James St. Clair, said he expects to submit an index and analysis of the tapes to U.S. District Judge John Sirica today.

St. Clair told reporters Tuesday that the extent of the claimed privilege is "not significant."

Meanwhile, after two hours of bitter partisan bickering, Democrats on the House Judiciary Committee failed late Tuesday night to win approval for an article of impeachment charging that Nixon fraudulently evaded more than $400,000 in personal income taxes and illegally used government funds to improve his private properties. (More on Nixon's financial problems on Page 6.)

The measure failed by a vote of 12-26 after the most acrimonious exchanges of the six-day debate.

One Democrat characterized Nixon as a "greedy man who took too much," but Republicans said some of their colleagues had caught "impeachmentitis."

All 17 Republicans voted against the article, and were joined by nine Democrats, including two of the committee's strongest impeachment advocates — Reps. Robert Drinan of Massachusetts and Jerome Waldie of California.

See EHRLICHMAN on page 2

GOV'T HIRING CUTS JOBLESS

By AL FORREST
Times Staff

Massive hiring by the provincial government has virtually ended the unemployment problem in the Victoria area, according to a spokesman for Canada Manpower.

More than 1,000 jobs are available in a variety of occupations, up from about 450 at the same time last year.

"We feel we can locate jobs for just about any applicant who is interested and has the necessary skills," said John Atcheson, community relations officer.

"We have almost full employment in this area — a great improvement over the situation last year."

He said there is a shortage of stenographers and draughtsmen in Victoria because of provincial government hiring. But the shortage of workers applies to hundreds of other occupations as well, largely because of government hiring.

"The list used to contain mainly low-paying jobs, but now that has changed as well."

Car mechanics are in great demand and the pay ranges up to almost $20,000. A large number of construction jobs also are available at $7.25 an hour, he said.

Most of the jobs are in the Victoria area but there are out-of-town placements as well if the applicant prefers.

He said the provincial government has greatly expanded its office holdings in Victoria and has drained off a large percentage of the available manpower in the area.

Canada Manpower was not able to get precise unemployment statistics for Victoria but its survey of major employers showed a great demand for workers in most categories, he said.

"From our survey it appears that now there is no unemployment problem in Victoria for those who have the necessary skills."

As well as the highly-skilled occupations, jobs such as cafe work are available in the Victoria area.

"The demand for chefs and waitresses has been very high since June."

Meanwhile, Stan Purdy, manager of the Victoria office of Canada Manpower, issued a report saying the economic condition of the Victoria area is very strong.

See JOBLESS on page 2

French-Only Bill Passes in Quebec

QUEBEC (CP) — The Quebec national assembly Tuesday adopted on third and final reading a bill making French the official language of Quebec.

The legislation, adopted over the protests and opposition of the Parti Quebecois, two Liberal members and many groups in the province, is expected to become law today when it receives royal assent from Lieut.-Gov. Hugues Lapointe.

The bill—parts of which will be applied immediately while other parts will come into effect gradually—makes French the language of public administration in the province and contains measures designed to integrate immigrants into Quebec's French-speaking majority and make French the working language of the province.

The legislation also sets up a regie de la langue Francaise— the bill contains no English version of the title since it says government bodies are to be known by their French title only. It is a nine-member board empowered to conduct inquiries to ensure the act is being observed and to help firms implement francization programs in their operations.

The board will also issue certificates to firms attesting that the firm is implementing a francization program—promoting French language and French personnel at all levels— thus making the firms eligible for government contracts or grants.

The bill also repeals controversial 1969 legislation permitting parents to choose what language their children will be educated in, legislation that many saw as leading to assimilation and a minority position for French-speaking Quebecers since some French and the vast majority of immigrant parents were choosing English schools for their children.

The legislation says English education will continue but it also says the education minister must approve any increases or decreases in the size of the English school system. This is a move to prevent the English system from growing to the detriment of the French system.

It also provides for language proficiency tests to determine which system new pupils will attend.

These measures will not be applied until next year since enrolments for the 1974 fall term are completed.

Notices, communications and directions addressed to employees are to be drawn up in French although an English version "may" also be available for English personnel.

These measures and those concerning francization certificates will probably come into effect in the next six months after regulations governing the issuance of such certificates are published.

INSULIN COST WON'T RISE IN CANADA

TORONTO (CP) — A decision Tuesday by a major United States pharmaceutical firm to raise the price of insulin by 10 per cent will not affect the Canadian price, the sole domestic supplier says.

A spokesman for Connaught Laboratories of Toronto, the only insulin-producing firm in Canada said Tuesday no price increases are planned.

Domestic prices last rose in January, when the cost to diabetics was increased by the equivalent of one or two cents a day.

The U.S. company, Eli Lilly and Co., blamed rising production costs and a short supply of pancreas glands used in the insulin-making process for the higher prices.

BILLIONAIRE INDICTED

LAS VEGAS, Nev. (UPI) — A U.S. attorney and federal grand jury brought stock manipulation charges against Howard Hughes just seven hours before the statute of limitations ran out Tuesday, despite orders from Washington to leave the billionaire recluse out of it.

It was a clear victory for Devoe Heaton, U.S. attorney for Nevada, who only the day before was removed from the case by his superiors in the justice department.

The grand jurors, in a rare move, stood with Heaton against the instructions and refused — as Heaton had done — to indict anyone unless they could indict Hughes too.

It was not known whether Hughes, who has not been seen in public in decades, could be forced to emerge from his current hideaway in the Bahamas to respond personally to the charges.

Hughes and three others were indicted on charges of stock manipulation, conspiracy, wire fraud, and aiding and abetting the fraud in Hughes' purchase in 1969 of what is now Hughes Airwest Airline.

They were accused of forming a conspiracy that pressured the airline's board of directors into selling out to Hughes by dumping large blocks of stock, forcing down its value.

Grenade Cited In Fatal Blast

QUEBEC CITY (UPI) — A live grenade apparently caused the explosion Tuesday that killed six young army cadets and injured 41 others at a safety lecture on explosives, an official at the armed forces base where the cadets were training said today.

In Ottawa, Defence Minister James Richardson has ordered an immediate investigation into the explosion at Valcartier Canadian Forces base.

Col. Rod O'Sullivan, deputy commander at the base, 15 miles north of here, said first reports indicated a World War II grenade exploded in the lecture room.

He said investigators had still not determined where the grenade came from, adding that courses on explosives are not supposed to use live weapons.

The explosives instructor, Capt. Jean-Claude Girous, 30, underwent surgery Monday night. He was listed in serious but not critical condition.

The investigators said they hoped to speak to him today about the blast.

A defence department spokesman said today it is hoped to have the results of the departments' investigation as soon as possible because of the concern that must be felt by parents of cadets in camps across the country.

The spokesman said there will be a formal board of inquiry into the explosion and if negligence is indicated charges could be laid by the military.

But the purpose of the quick inquiry ordered by Richardson was to find out quickly as possible the cause of the explosion during a lecture on the handling of explosive devices.

Because of the concern of parents of about 3,800 army cadets who this summer are involved in the same type of two-week course that the Valcartier cadets were on, the forces would release details on the cause of the explosion as fast as possible.

WORDPLAY

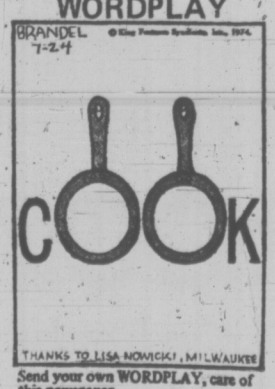

Send your own WORDPLAY, care of this newspaper.

NEWS BRIEFS

Beirut Truce

BEIRUT — Palestinian guerrillas and Lebanese rightists called a halt today to four days of clashes on the outskirts of Beirut, ending the worst fighting near the capital in a year.

Priests Ruled Out

NEW YORK (UPI) — The Rt. Rev. John Allin, presiding bishop of the Episcopal Church, has ruled 11 women who were ordained as the first priests in the church's history are ineligible to perform priestly duties.

U.S. Aid Banned

WASHINGTON (Reuter) — The House of Representatives banking committee voted today to bar all loans by the United States' Export-Imort Bank for Turkey until the country agrees to stop growing opium poppy used in the production of heroin.

Allende Supporters To Die for Treason

SANTIAGO, Chile — A Chilean air force court martial Tuesday condemned four supporters of former President Salvador Allende to death for treason and handed down prison sentences for 56 others, thus ending the largest open trial of political offences held here since last year's military coup.

The four men condemned to death were Carlos Lazo, a 47-year-old member of Allende's outlawed Socialist party who served as vice president of a state bank, Air Force Col. Ernesto Galaz, Capt. Raul Vergara and Sgt. Belarmino Constanzo. On the basis of depositions alone, the court martial decided they were the ringleaders of a conspiracy by Marxist political parties and an extreme left group to recruit air force non-commissioned officers into political groups, to pass secret air force plans on to President Allende's government and to try to put officers favorable to Allende into key air force commands. The court also detected a plan to seize a near air force base, which was never carried out.

B.C. Man Named 'Torture' Victim

CALGARY (CP) — The 24-year-old Canadian whose parents claim he had been beaten and tortured while in a Mexico City prison was identified today as Les Fieger of Vancouver.

A second similar situation was revealed Tuesday night when an Edmonton woman said her son, Gordon Arnold, was being held in a Mexican prison under the same conditions described by the Calgary couple.

The woman said she had been asked to raise $12,000 fo free her son but said her family was unable to do so "even for our son."

Fieger's father, Al Fieger of Calgary, said today he had not wanted his son's name used because he feared guards would take reprisal action against him.

Fieger confirmed a report in the Toronto Star which named his son as the person held since Nov. 25, 1973, on charges of possession of cocaine.

Earlier today, Gaston Balduc, press officer for the external affairs department in Ottawa, said the reports of torture of the prisoner were in contradiction to reports received from the Canadian embassy in Mexico City.

The elder Fieger said the reports are not in contradiction because the consular officials did not see his son until after the parents began paying $32 a week to prison officials for better food, a cleaner cell and a protection against further beatings.

Balduc had said the facts of the case were not known to government officials and until the details were known no statement would be made about the Fieger case.

Fieger has not yet appeared in court nor has bail been set, his parents said.

The parents said they were told to raise $30,000 for lawyers' fees and a fine, and $20,000 as a "motivation fee" in order to secure the release of their son.

Although the money has been raised and was delivered to the Canadian embassy in Mexico City, Mexican officials did not take the money.

The father said the Mexican officials want more money and had originally asked him for $100,000.

Mr. Balduc said the money — $24,500 — was sent to the embassy to be held in trust for use in negotiations with Mexican officials.

When the money was not taken by the Mexican officials most of it was returned to the Calgary parents.

Some money was kept for the personal use of the prisoner, he said.

The father meanwhile, said: "Its all very well to sit here and say everything is all right.

"I know that is not true. I've been there five times and I know what it's like. I'd like to see Mitchell Sharp go down with me to this jail and see it too."

Most Active Stocks

VANCOUVER (CP)—Prices were up in heavy trading today on the Vancouver Stock Exchange. Volume was 3,348,764 shares.

In the industrials, Canterra was up .04 at .39 on 13,500 shares. Captain International was unchanged at .16 on 8,500 shares. Reed Shaw A was unchanged at $6.75 on 4,000 shares and Thermo Plex was down .10 at .55 on 3,500 shares. EDP Industries was unchanged at .09 and International Hydro was unchanged at .70.

In the mines, Barrier Reef was up .15 at $6.10 on 202,325 shares. Cypress was down .09 at $2 on 150,600 shares. Consolidated Beaumont was up .03 at .49 on 113,100 shares and AEX Minerals was unchanged at $4.85 on 105,000 shares. BX Developments was up .11 at $1.50 and Consolidated Coast Silver was down .02 at .50.

In the oils, Payette was up .12 at .58 on 72,500 shares. Cop-Ex Mining was down .02 at .35 on 52,000 shares, Seneca Developments was up .13 at .98 on 34,100 shares and Rand A was unchanged at $1 on 30,700 shares.

To Ease the Wait— Locked Washrooms

British Columbia Ferries has installed three outdoor washrooms for the convenience of passengers at Swartz Bay — and has locked all the doors.

The washrooms have been in place for a full month but have not yet been hooked up by the Department of Highways.

B.C. Ferries is urging customers: "Be patient."

A spokesman for the ferry authority said an urgent request would be forwarded to the highways department to complete the work as soon as possible.

"We have installed them for the convenience of the large crowds waiting at the terminals in the summer months," the spokesman said.

Passengers waiting on the Swartz Bay side can admire the three locked washrooms which are half a mile from the terminal near Copeland Marine Ltd. marina.

On the Tsawwassen side

See WASHROOMS Page 2

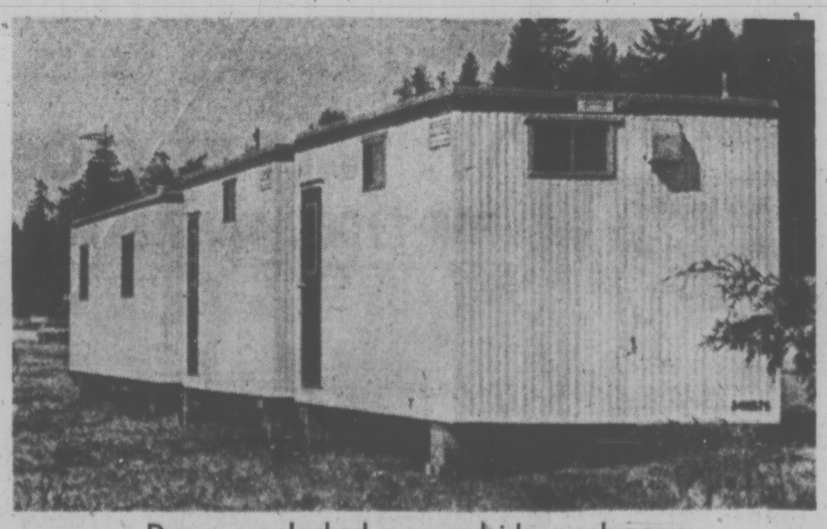

Doors are locked on roadside washrooms

FLOOD TOLLS MOUNT

DACCA (AP)—At least 105 persons are dead in 45 days of floods that have engulfed at least one-third of Bangladesh, and another 55 are feared dead after a monsoon rain in Sri Lanka, formerly Ceylon, authorities reported today.

But unofficial reports put the toll in Bangladesh at 248 with more than 5.6 million acres of crops destroyed or damaged by flood waters.

Officials in the Bangladesh capital of Dacca expressed fear over the possible worsening of the flood situation when rain waters from India's northeast states hit.

Eastern Indian rivers, swollen by monsoon rains, have overflowed into thousands of acres of farmland and flooding has affected more than five million Indians.

Police said Tuesday the death toll was 36 in the Kerala region, on the country's southwest tip, and eastern flooding spread to more farmland Tuesday in northern Bihar state.